Oakland and Vicinity: Fair tonight and Tuesday; [illegible]

Oakland Tribune

Exclusive Associated Press Service
United Press International News Service

HOME EDITION

VOLUME XCVIII—THREE CENTS—SUNDAY, TEN CENTS. OAKLAND, CALIFORNIA, MONDAY EVENING, JUNE 11, 1923.
Copyright, 1923, by TRIBUNE Publishing Co.
26 PAGES B NO. 162.

12 DEAD IN FLOOD; 5000 HOMELESS

3000 Are Driven From Their Homes in Arkansas City Alone; Mayor Issues An Aid Appeal; Cities Suffer

Property Loss Will Run Into Millions; Damage on Bank of Arkansas River Alone Is Estimated at $5,000,000

KANSAS CITY, Mo., June 11.—Martial law was declared this afternoon at Arkansas City and Winfield, the two towns hardest hit by the floods. A general relief committee took charge of the situation. A campaign for a $500,000 relief fund was inaugurated immediately. Airplanes are being used in saving families in Southern Kansas.

KANSAS CITY, Mo., June 11.—A dyke holding back a wall of water near Wichita gave way this afternoon and the Big Arkansas river ran rampant over the farming districts west and south of Wichita and further inundated sections of the city. An area of ten square miles in Wichita and adjoining sections are under water.

KANSAS CITY, Kan., June 11.—With five known dead, 5000 homeless, a property loss running into millions, and practically all rivers and streams in the state out of their banks, Kansas today was suffering what was declared to be one of the worst floods in its history, according to reports reaching here today.

Two of the deaths reported were at Arkansas City, where property loss was estimated at $2,000,000. Three thousand are homeless there. The mayor has issued an appeal for outside help.

Three deaths were reported from Winfield, where the flood was said to be the worst in the history of the town.

A Santa Fe train with 200 passengers was reported marooned on the prairies near Winfield. Other trains there could go on no farther on account of washouts ahead adding to the problems of relief workers there. Almost half of the city is under water and every available place of refuge is crowded.

Property loss around Winfield section was estimated at $1,000,000. Many homes were swept away and principal streets were running rivers, authorities stated. Total damage along the Arkansas river is estimated at $5,000,000.

Other towns which reported heavy losess were Emporia, Wichita, Topeka, Salina, Burlington, Lawrence, Halstead, Eldorado, Abilene, Augusta, Ottawa and Fredonia.

Tulsa and Ponca City in Oklahoma reported the worst flood in history.

SIX LIVES REPORTED LOST IN OKLAHOMA.

PONCA CITY, Okla., June 11.—Reports that six persons were drowned in Salt Fork river near the 101 Ranch persisted here today and flood waters over most of Kay and adjoining counties showed no signs of abating.

Thousands of acres of wheat are under water today and many families are reported to have been driven from their homes.

RAILROAD WASHED OUT IN NEBRASKA

LINCOLN, Neb., June 11.—The conditions resulting from the excessive rainfall to which Nebraska has been subjected for nearly two weeks, continued this morning and already has resulted in heavy losses to farmers by flooding lowlands, washing out crops and drowning live stock.

Railroad transportation has been maintained under difficulties. A two-day tieup in train traffic resulted when more than ten miles of roadbed on the Union Pacific was washed out near Spalding.

According to official figures, nearly 15 inches of rain has fallen in Nebraska since May 1.

ONE LIFE LOST IN COLORADO STORM.

DENVER, Colo., June 11.—Many thousand of dollars' damage to property and crops was done, one life was lost and dozens of families were marooned in the high waters which raged throughout the State yesterday by an almost continuous 8-hour downpour of rain.

Richard Foote, 19, of Chicago, who was visiting an uncle near Loveland, Colo., fell into the Red Stone river and was drowned. Low lands in the rich farming country around Greeley, Longmont, Port Collins and Loveland are inundated.

The Big Thompson and Platte rivers overflowed their banks and today are still threatening miles of railroad tracks.

Desire to Beat Law, Explains Booze Drinking

"THEY think it smart to beat the law, and there is the explanation of half the drinking that is done by the persons who are violating the prohibition law all over the United States today."

This startling statement sums up the conclusions reached by a former official high in the ranks of the prohibition enforcement bureau who has written a history of his experiences as a dry officer for The Oakland TRIBUNE.

The first of the articles is presented on the first page of the second section of this issue and they will appear in The TRIBUNE from day to day.

PRIEST RISKS LIFE TO SAVE RELICS

Fire Causes $1500 Loss At Sacred Heart Church; Vestments Saved.

Fire early this morning threatened the destruction of Sacred Heart church, Fortieth and Grove streets, and caused $1500 damage to altar supplies kept in the store room, to which the flames were confined through the efforts of firemen, policemen and priests.

Rev. Father Peter Scanlon, assistant pastor, risked his life in a successful effort to save a number of sacred church relics. The work of the firefighters was also aided by another assistant pastor, Father P. Hennessey.

News of the fire is being withheld from Father Robert Samson, pastor of the church, who is seriously ill in St. Mary's hospital, San Francisco.

The fire is believed to have been caused by spontaneous combustion. It broke out in a storeroom where altar supplies, including a quantity of oil, were kept.

The only damage was in this room. The fact that the church was covered with a slate roof aided the fire-fighters in keeping the flames from spreading to other parts of the building.

The fire was discovered by J. H. Hannon, 667 Forty-sixth street, who turned in an alarm. Firemen, led by Battalion Chief Patrick Caignon, and four policemen—Corporal P. J. Sullivan and Patrolmen Phillips, Ray and Fahey—responded.

Several hundred dollars' worth of altar supplies and other valuables were saved from the burning room by the four policemen

The loss is covered by insurance.

Santa Fe Train Hits Auto, Four Killed

SANTA ANA, June 10.—Four persons were killed today when a Santa Fe train struck the automobile in which they were riding near El Toro, about twenty miles southeast of Santa Ana. The dead were all residents of Santa Ana.

The party left Santa Ana early today on a trip to a ranch near El Toro. When they started home and were traveling along a private road paralleling the railroad tracks for several hundred feet before crossing them, Ray Roumbold, driver of the car, was said to have been looking back, waving his hand in farewell. It was because of this he was believed to have failed to notice the approach of the train.

The bodies were brought to Santa Ana, where an inquest was held today.

Rawlinson Settles Suit Out of Court

LOS ANGELES, June 11.—(By International News Service.)—Indicating a final settlement in the $200,000 damage suit brought against Herbert Rawlinson, film actor, by Dorothy Clark, dancer, had been made, the case was dismissed today when called in the superior court. Miss Clark had brought suit on the ground that the actor attacked her October 15, 1920, in a New York apartment when she was 15 years old. Rawlinson maintained he was innocent of the charges against him.

Note Writer Held in Girl Death Mystery

YOUNGSTOWN, O., June 11.—With announcement by police that they have the writer of the mysterious notes received, by police, and one of the suspects under arrest, authorities here believe they have the murderer of beautiful 21-year-old Helena Marie Drachmann, whose mutilated and decomposed body was found under a narrow culvert on the Hubbard road near here Friday.

Priest Indicted On Revenue Charge

BY ASSOCIATED PRESS
LEASED WIRE TO TRIBUNE

PUEBLO, Colo., June 11.—Father Walter A. Grace, a Catholic priest of Denver, was indicted by a federal grand jury here today on a charge of fraudulently signing a paper required by the internal revenue laws.

Father Grace previously had been arrested in Denver in connection with a shipment of intoxicating liquor for the J. K. Mullen home for the aged there.

PEKING MOB MENACES PRESIDENT

5000 Police of the Chinese Capital Surround Palace of Chief Executive and Demand His Resignation

American Minister Cables That Bandits Have Agreed to Terms for Releasing Their Foreign Captives

By ERIC VON SALZMANN
International News Staff Correspondent.

PEKING, June 11. — While the elder statesmen met this afternoon with President Li Huan Hung to discuss the demands for his resignation, 5000 police formed outside the presidential mansion clamoring for Li's abdication.

Peking was practically under martial law with the entrance of troops under General Feng Jui-Siang with the purpose of forcing the president to retire.

The fate of Li is still in the balance. He stubbornly reiterates that he will not be forced from office and will not give in to the invading troops.

BANDITS ACCEPT RELEASE TERMS.

WASHINGTON, June 11 (United Press).—Chinese bandits have accepted terms for release of all foreign prisoners, the state department was notified today by U. S. Minister Schurman at Peking.

Schurman's message, dated June 10, said release of the Americans and other foreigners was expected today, though the bandits asked three days in which to complete their enrollment in the Chinese army.

PRESIDENT BESIEGED, DEFIES MILITARISTS.

PEKING, June 11.—(By the Associated Press.)—Practically besieged in his residence, surrounded by only a few faithful friends, President Li Yuan-hung, who is struggling against the opposition of the militarists in his efforts to maintain the presidency and to form a new cabinet, has stated that the resignations of Premier Chang Shao-tseng and the entire cabinet and the action of the metropolitan police in striking yesterday, were inspired by militarists.

President Li announced his intention to defy the efforts being made to dislodge him from the presidency until such time as parliament legally named his successor. To quit now, he said, would leave the situation entirely in the hands of militarists.

President Li said he believed he struck at the root of the entire affair when he telegraphed to Marshal Tsao Kun, Chihli military leader, and General Wu Pei-fu, military sponsor for the Peking government, demanding to know what they propose to do in regard to his attitude.

Parliament is silent in the present crisis, he said, because its existence depends upon the financial support of the militarists since they withhold the revenues which should reach the government. However, he said, if parliament wishes his removal it has recourse to his parliament's hands for months.

School Man Faces Mann Act Charge

PUEBLO, Col., June 11.—O. T. Jacobs, former superintendent of schools at Antonito, Colo., was indicted today by the federal grand jury on charges of violating the Mann act.

Jacobs, who came to Colorado from Ohio, is alleged to have transported a former pupil, Miss Florence Stellar, 16, from her home in Peebles, Ohio, to Colorado Springs, Denver, and thence to Antonito, where the pair are said to have lived together for several days before complaint was lodged against them by the school superintendent.

Jacobs has a wife and two children.

Woman Dying; Dozen Poisoned By Booze

BY INTERNATIONAL NEWS SERVICE
LEASED WIRE TO TRIBUNE

LOS ANGELES, June 11.—With a young woman reported dying at the Emergency hospital from drinking bootleg whisky, and at least a dozen persons suffering various stages of poisoning from the intoxicants, police acted here today to overcome an alarming situation.

According to the police, a large quantity of whisky containing shoe polish, iodine, acids and other poisons, was placed on the Los Angeles booze market Sunday.

Turks Offer to Pay In French Paper

LAUSANNE, June 11.—(By the Associated Press.)—Ismet Pasha, head of the Turkish delegation at the conference here, formally notified the allies today that Turkey [illegible] consideration that she can pay the interest on her debt only in French paper francs or their equivalent instead of in gold as the bonds provide.

Giraffe's Cold Produces Yards Of Sore Throat

LONDON, June 11.—One of the giraffes in the London zoo has a sore throat. The boss of the giraffe house every day and every night has to warm yards of blankets and wrap them around the giraffe. She caught cold coming across the English channel on the way from her old home in Africa. Her mate also became sick and died but Mamie is pulling through.

GRIDLEY BANKER GIVEN 9 YEARS

Alameda Woman Is Carried From Court in Hysterics As Sentence Is Pronounced.

SAN FRANCISCO, June 11.—J. A. Schaefer, president of the First National Bank of Gridley, Butte county, was sentenced today to nine years in Leavenworth Federal penitentiary, following his conviction at Sacramento on charges of lending bank money to rice companies in which he was interested. Judge W. C. Van Fleet pronounced the sentence in the United States District court here.

When sentence was pronounced on Schaefer, including a fine of $6000 in addition to his prison sentence, Miss M. Evans, 12[illegible] [illegible] sailles avenue, Alameda, who had previously visited him, gave way to hysterics. The woman finally collapsed and had to be carried from the court room.

Schaefer was arrested at Columbus, Ohio, having been indicted on twenty-one counts for making false entries involving the loss of $150,000 of the funds of the bank. He was convicted on twelve counts. Today his attorney, Mrs. Annette Adams, was unsuccessful in her effort to get a new trial. The court received a letter from jurors asking clemency and it was agreed that the defendant had made no profit for himself and had no criminal intent. He saw the bank was failing and is alleged to have tried to recoup unlawfully.

"It is true that you did not benefit financially," said Judge Van Fleet, in passing judgment. "But you made a misapplication of funds. You had a good name when you went to Gridley but you plunged and got into financial difficulties. When you tried to extricate yourself and you brought about your own downfall. This is not a severe sentence. It is intended as a deterrent to others."

Schaefer received five years on ten counts, the sentences to run concurrently; two years each on two additional counts, to run consecutively, and was fined $500 on each count.

S. P. Control of C. P. Confirmed

ST. PAUL, Minn., June 11.—Decision has been reached by the federal circuit court of appeals to approve the order of the Interstate Commerce Commission giving the Southern Pacific Railroad Company control of the Central Pacific Company, it was learned here today.

This information was given to The Associated Press by Judge Walter H. Sanborn, who said counsel had been notified to appear next Monday, June 18, to argue on the form of the decision.

Judge Sanborn dictated this statement covering the court's decision.

"The United States circuit court of appeals for the eighth judicial district has concluded to enter a decree to the effect that the Interstate Commerce Commission had the authority to authorize and approve the control by lease and stock ownership of the Central Pacific Railroad by the Southern Pacific Company."

WASHINGTON, June 11.—The supreme court today granted motions to advance several cases for argument at the next term and will hear them on November 12. They included cases brought by the railroad commission of California against the Southern Pacific and other railroads involving an order of the Interstate Commerce Commission to establish a union station in Los Angeles and eliminate certain grade crossings.

Coast Guards Start Rum-Runner Gunning

SAN FRANCISCO, June 11. — Prohibition agents started "gunning" for rum-runners off the Golden Gate today.

They have mounted a four-inch gun of modern design on the bow of the coast guard cutter and assigned the cutter to coast patrol duty inside the three-mile limit.

Pasadena Man Gets Trinity Degree

HARTFORD, Conn., June 11.—(By International News Service.)—An honorary degree was conferred at the 97th commencement of Trinity College today upon Ernest Leffingwell, Pasadena, as a doctor of science.

6 GERMANS ARE SHOT IN RUHR CLASH

Killings Resultant From Violation of State of Siege Follow Assassination of Two French Army Officers

Berlin Government Begins a Drive Against Arrival of Russian Agitators, Trains Searched, Suspects Ousted

DORTMUND, June 11.—(By the United Press.) — Six Germans were shot and killed by French troops here during the night for violation of the state of siege provision forbidding civilians to be on the streets after dark.

The killing followed closely the assassination of two French officers by three German civilians here Sunday.

The acting mayor of the town and the head of the civil police have been arrested. The center of Dortmund is swarming with French troops in an ugly mood.

A French account of the incident last night is that the Germans, who were killed, refused to halt at command of patrol.

DUESSELDORF, June 11.—The French arrested acting Lord Mayor Fluhme and acting Police Chief Martinius as a result of the shooting Saturday night of two French non-commissioned officers. The German authorities of Dortmund have offered a reward of 5,000,000 marks for the identification of those responsible.

ESSEN, June 11 (By The Associated Press).—Because of reports that Russian agitators have been arriving in the Ruhr, the German authorities are organizing strenuous methods to check any Bolshevik advances. These measures are necessary because a large number of towns are without police protection.

One method used by the Germans is to search all passenger trains in unoccupied Germany as they approach the Ruhr-Rhenish boundaries. This is being done by secret police.

In Bochum, fifty members of the Self-Protection League, which was organized [illegible] have been arrested by the French, who suspect them of being nationalists. They will probably be expelled to unoccupied Germany.

PARIS, June 11 (By The Associated Press).—No reply to the recent German note is considered necessary so far as France is concerned, it was said at the foreign office this forenoon, but if the allies desire to improve the opportunity to resume a general discussion of the reparations question, France is ready.

A reply by the allies in common, it is held in official circles would require probably several weeks of negotiations.

Premier Poincare will probably object to a new allied conference at least for the present, it is thought. He is believed to prefer the more deliberate method of negotiation, through diplomatic channels.

Man Who Slashed Section Man Jailed

ALAMEDA, June 11. — Carmo Gonzales, a S. P. section hand, is in the Alameda county hospital suffering from knife wounds alleged to have been inflicted by Manuel Toledo, held in jail on a charge of assault to commit murder.

The stabbing occurred about 11 o'clock Saturday night, following a quarrel between the men over the [illegible] to the police.

Gonzales was given first-aid treatment at the Emergency hospital. According to Policemen A. Peterson, L. Servente and D. Britt, when arrested Toledo had a seven-inch knife, covered with blood, [illegible]

$15,000 Uncovered; Robbery Is Solved

HONOLULU, June 10.—(By the Associated Press.)—With the discovery yesterday of $15,000 in currency buried in the sand at Waikiki in front of the celebrated Outrigger club, detectives today have solved the mystery of the disappearance of the money from a local bank in March. The detectives said they had the confession of a clerk who had been under surveillance, and that his arrest was expected.

Bandits Beat Guard; Loot Two Safes

SEATTLE, June 11. — Three masked bandits early today beat and bound Night Watchman Robert Atkinson, 65, and blew two safes in the main office of the Shell Company of California, and escaped with $10,000 in cash and $100 in stamps.

Near Death From Auto Wreck

MISS MARJORIE GRANTVEDT, of Piedmont, leader in the Lasiba's younger social set, who sustained a basal fracture of the skull when she was thrown from an automobile last night.

SOCIETY GIRL'S SKULL FRACTURED

Miss Marjorie Grantvedt of Piedmont One of 33 Injured in Auto Accidents.

Miss Marjorie Grantvedt, daughter of Mr. and Mrs. Norman D. Grantvedt, 68 York Drive, Piedmont, prominent in local society circles, is at the Merritt hospital today suffering from a basal fracture of the skull and probably fatally hurt, one of the thirty-three victims of automobile accidents in the bay region during the week end.

Several others of the injured are not expected to recover.

It is the largest week end automobile casualty list which has been reported to the authorities for many months.

Miss Grantvedt received the injuries when she was thrown from an automobile as the brakes failed and the machine lurched suddenly down Monte Vista avenue, Piedmont, last night. The machine crashed into a tree and [illegible] Miss Grantvedt was taken to the Oakland Emergency hospital where her condition was pronounced critical and she was removed to Merritt, where X-ray photographs were taken of her injuries.

In the machine with Miss Grantvedt were Lawrence Pease 19, son of Dr. Joseph Loran Pease, 1319 Palmer street, Piedmont, and Stanley Hardy, 18 years old, 1310 Rosedale avenue, Piedmont. Neither was injured.

WHEN CAR SKIDS.

When the brakes locked and the car skidded and struck the tree Miss Grantvedt was thrown head long into the air. She struck the pavement on her head, and was knocked unconscious. Hardy was also thrown from the car, but Pease, who was driving, clung to the steering wheel.

Run down yesterday at Great Great Highway, was possibly fatally Francisco, Mrs. Ella Pierce, 1624

(Continued on Page 2, Col. 4)

Continental Divide Tunnel Is Approved

WASHINGTON, June 11.—The act of the Colorado legislature creating the Moffatt tunnel improvement district for the construction of a tunnel through the continental divide was declared valid today by the Supreme Court. It had been attacked in a case brought by Mary L. Milheim and other taxpayers who complained that it proposed to tax them for a tunnel not intended for public use, taking their property without due process of law. They alleged also that the time allowed for the presentation of protests was unreasonable in that it deprived them of a hearing.

INDUSTRY COURT HIT BY RULING

Supreme Tribunal of U. S. Decides Kansas Action Is Invalid.

WASHINGTON, June 11.—(By U. P. Associated Press.)—In a decision which effected inferentially the course power of the Kansas industrial court, the United States supreme court today declared unconstitutional that part of the state law creating the court which empowered it to fix wages for employes of private business concerns in Kansas.

The supreme court held, in a suit brought by the Charles Wolff Packing company, that the direct regulation attempted by the Kansas act on the principle that certain industries are affected with the public interest, is clearly invalid under the fourteenth amendment to the federal constitution.

Under the guise of "police protect," employers and labor have been haled to the industrial court for compulsory arbitration. There the court has fixed wages.

The court has also used the industrial court to keep prices of essentials, food, clothing and fuel, chiefly at reasonable levels.

The court's action was based [illegible] section of the Kansas law [illegible] the law prohibits strikes and lockouts, and arranges for fixing of wages in case of dispute.

During the recent coal strike the law was used in an effort to break the strike in this district, and fuel was brought to the state through control of the mines.

The severest test of the measure came when William Allen White, Emporia publisher and credited with being one of the authors of the industrial court measure, sympathized with the striking shopmen and refused to remove a placard in his office in defiance of the law. The case was dismissed by the state.

The case on which today's decision was rendered was appealed from the industrial court after wages and working conditions had been set by the court on request of workers.

Miss Ryan Denies Larry Semon Troth

CHICAGO, June 11.—Miss Colletta Ryan, pretty star in the Passing Show here, denied today she is engaged to Larry Semon, movie [illegible] contract at $1,000,000 a year.

"I wish it were true," she added. "There's nothing to it now. But you know how these things are."

BALKAN WAR LOOMS FROM BULGAR COUP

Servian Troops Mass Along Border As Stamboulisky Leads Peasants Against New Military Government

Scores Reported Killed in Clashes; Eighty Policemen Reported Slain in Battle; Armored Cars Are Used

BY UNITED PRESS.
LEASED WIRE TO TRIBUNE.

BELGRADE, June 11.—From five to one hundred persons were reported to have been killed in counter-revolutionary fighting in Bulgaria, according to Sofia despatches today. A new government, headed by Prof. Zankof, a bourgeois belonging to no political party, functions in Bulgaria.

By DAVID M. CHURCH.
International News Staff Correspondent.

LONDON, June 11.—Fears of another Balkan war were entertained in diplomatic circles that both Bulgaria and Greece are controlled by the military parties.

Fighting has broken out in Bulgaria. Five persons were killed in an exchange of shots between soldiers and police when the former occupied Sofia.

BELGRADE, June 11.—(By International News Service.)—Servian troops were massed along the Bulgarian frontier today to prevent neutrality violation by Bulgarian revolutionaries.

Eighty police were said to have been killed and wounded in fighting between the opposing forces at Carlbro.

Soldiers in armored cars are patrolling the streets of Sofia.

PEASANTS FOMENT COUNTER REVOLUTION.

PARIS, June 11.—(By United Press.)—A counter revolution by peasants is reported under way in Bulgaria. Fighting has taken place in which the supporters of Stamboulisky, deposed premier, have been defeated, according to despatches to Paris newspapers today.

Several thousand peasants took up arms against the new government, which was established after a sudden bloodless coup d'etat Saturday and armored trains have been rushed to Plevna to suppress them according to Le Journal's Sofia correspondent.

Heavy fighting in many cities and in the streets of Sofia, where many have been killed and wounded, is reported by the Matin's Belgrade correspondent.

Another dispatch says that at Radomir, in Bulgaria, bands headed by Dr. Bottaf, president of the Chamber of Deputies and friendly to the Stamboulisky regime, have been defeated by troops of the new government.

Stamboulisky fled to Slavo Vita, where he gathered a few hundred peasants and prepared for a counter revolt.

The peasants who supported Stamboulisky are still in the majority in Bulgaria and a counter revolution on their part is regarded in Paris as certain of success, provided it is well organized.

Fourth 'White Knight' Taken For Flogging

LOS ANGELES, June 11.—Identified by Frank Sancerl as one of the self-asserted gang of "White Knights" that kidnaped him after accusing him of an attack upon Astrea Jolley, 14, Stanford Jolley, 20, a third brother of the little girl, was arrested by th police of assault to commit murder.

Young Jolley offered an alibi which may result in his release. He claimed he was visiting a friend on the night the flogging took place. Six people were at the home, Jolley claimed.

Stanford Jolley is the fourth member of the Jolley family to be arrested in connection with Sancerl's flogging. Three of the five brothers and the father of the girl and another man are facing trial in connection with the affair.

L. A. Mayor Asked to Oust Police Chief

LOS ANGELES, June 11.—(By International News Service).—Difficulties between District Attorney Asa Keyes and C. H. Parsons, a member of the county grand jury, over the investigation of a crime wave alleged to be sweeping Los Angeles, and the possible recall from the national convention of police chiefs at Buffalo, N. Y., of Chief Oaks, were today's developments in the crime probe sought by several Protestant ministers. Resolutions adopted at the meeting yesterday were presented today to Mayor Cryer when the mayor was asked to oust Chief Oaks.

DRY CURB WORK DOUBLED, SAYS HAYNES' REPORT

65,760 Criminal Cases Under Prohibition Laws in the Federal Courts.

WASHINGTON, June 11.—Reviewing the two years of prohibition enforcement since he took office, Prohibition Commissioner Haynes declared in his annual report made today that the facts warranted "a fair degree of satisfaction with accomplishments as a whole."

He asserted that his force was operating at a maximum efficiency under limited appropriation by Congress. He refrained from commenting directly on the repeal of the New York enforcement law, but said:

"One of the chief present difficulties may be termed sectional; where there is adverse public opinion to be combatted, and it is to be found mainly on the eastern seaboard, although there are certain cities where local conditions also make the problem quite difficult. Cooperation in some of the localities referred to, on the part of local authorities, is not what it should be, and the press is not favorable. Prohibition sentiment will grow less rapidly in these localities because progress in enforcement will be slow. It is my observation that prohibition is most popular where it is most nearly enforced. It must be clearly understood that public opinion many times reflects the attitude of public officials quite as much, if not more than, the officials in their conduct express the public wishes."

WORK HAS DOUBLED

The work of the prohibition unit has more than doubled, Commissioner Haynes reported, during his two years in office. There now are 3550 employes, including about 2300 prohibition agents.

The commissioner presented figures showing that whisky withdrawals which had amounted to 12,389,000 gallons in 1920, dropped to 3,243,845 in 1921 and to 1,819,888 in 1922. He added that there had been "notable improvement in control of withdrawal of liquor for "medicinal purposes" through the permit system.

RICHMOND TO CELEBRATE

RICHMOND, June 11. — The Fourth of July celebration will make Richmond the Mecca for the entire bay district. Every community is to be invited to aid in the celebration. Invitations are being sent to Chambers of Commerce in the State, mayors and municipal officers. The representatives of Oakland, and San Francisco are to be given places of honor in the parade.

Governor Richardson is looking forward to spending the holiday here, but is not yet certain.

Two candidates to represent the Goddess of Liberty are Miss Ethel Banducci and Miss Ethel Blount.

Church Promotes 30 Junior Endeavorers

RICHMOND, June 11.—Thirty Junior Christian Endeavorers of the First Presbyterian church were given their diplomas last night as Juniors and were promoted to be Intermediates. They were: Marcia Bagley, Hazel Buchan, Alma Cello, Carolyn Cole, Helen Harmon, Ethel McLean, Edna Muth, Helen Pierce, May Potts, Francis Silver, Jeanette Tease, Steve Buchan, Cecil Bowman, Glen Bowman, Reid Bullock, John Cussack, Harold Fitzpatrick, Arthur Gray, Merrill Giberson, Ralph Giberson, Beryl Miller, Richard Plate, George Russell, Charles Russell, Gerald Scrivens, Owen Sergeant, John Spires, Harry Spires, Louis Stevenson and Leslie Urquhart.

Over Thousand Elks Attend Yearly Picnic

RICHMOND, June 11. — More than 1000 Elks participated in the second annual picnic of the Richmond Lodge of Elks yesterday at Ramona park. Elks journeyed from every town in the Eastbay district.

Five steers had been barbecued Saturday night, and provided the neucleus for picnic lunches. The amusement consisted of athletic contests.

BOY SCOUTS OFF FOR CAMP FUN

RICHMOND, June 11.—Fifty boy scouts left this morning for their annual encampment at Camp Diablo, in Mitchell canyon, near Mt. Diablo. The number included scouts from the three Richmond troops and will be in charge of Scoutmasters E. J. Garrard, Elmer Patterson and C. J. George. The affair is under the auspices of the Contra Costa County Council, Boy Scouts, the officers of which are A. B. McKenzie, president; E. J. Garrard, R. M. Dorton and E. J. Randall, vice presidents; E. M. Downer, treasurer, and Zebb Knott, commissioner.

The camp committee consists of A. M. Imperu, chairman; Wade Moore, Zebb Knott, E. J. Randall and C. A. Withington, camp director. The Scouts will reach camp by night and will find that they have an ideal site for their two-week outing. Hikes will be taken to nearby canyons and Scout work in the open will be exemplified.

The camp will be open to visitors on July 4 from 2 to 5 p. m. and on Sunday afternoons from 2 to 5 p. m.

Motorcycle Officer Has Narrow Escape

RICHMOND, June 11.—F. A. Leber, Richmond traffic officer, had a narrow escape from death late Saturday night while chasing an auto speeder going at the rate of 70 miles an hour, along Cutting boulevard. While chasing the speeder on his motorcycle he collided with a light car driven by Joseph Roz of 2132 Nevin avenue, Richmond.

Leber's motorcycle was wrecked and he was thrown fifty feet. When given attention by Dr. U. S. Abbott, it was found that his most serious injury was a broken toe and the loss of several inches of skin.

POLICE DANCE SWELLS FUND.

RICHMOND, June 11.—Reports of the first annual dance of the local police department at East Shore park was a record breaker. The relief fund will be swelled $2000. Mayor and Mrs. E. J. Garrard, with Chief of Police William H. Wood and Councilman and Mrs. Marie L. Osborn, led the grand march.

Livermore Girl And Berkeleyan Wed at Church

LIVERMORE, June 11.—Miss Mary Mondot, eldest daughter of Frank Mondot, of Livermore, and John B. Bartlero, eldest son of Mr. and Mrs. D. Bartlero, of Berkeley, were married at St. Joseph's church in Berkeley Thursday. The bride was attended by Miss Phillis Mondot, a sister. Carlo Bartlero, of Berkeley, a brother of the bridegroom, was groomsman. They will make their home in Berkeley.

Unity chapter of Druids held its first meeting following the institution of the branch here on Sunday morning in Odd Fellows' hall. Members of the chapter from Centerville, Pleasanton and Livermore attended. Five candidates were initiated into this high degree of the Druids.

The regular monthly meeting of the Amity club was held Friday afternoon at the home of Mrs. W. P. Kaiser. The usual game of 500 was played and the following winners were awarded prizes: Mrs. Edward Brendlin, first; Mrs. Jens Jensen, second; Mrs. C. Holm, draw; Mrs. F. W. Tretzel, consolation. The guests for the afternoon were Mrs. William Doolan, Mrs. Jens Jensen and Mrs. R. R. Kingsley.

Following the annual custom a number of firemen under the supervision of Fire Warden John McGilchey will burn the grass from around the Arroyo Sanitarium Sunday morning.

RECKLESSNESS CHARGED AFTER AUTO DISASTERS

Thirty-three Persons Are Injured in Accidents in the Bay Region.

(Continued from Page 1)

Highway and Lawton street, San Francisco, yesterday, injured. She was struck by an automobile driven by Dr. H. J. Pruett 240 Stockton street, San Francisco. Dr. Pruett took the injured woman to the Park Emergency hospital, where it was found she was suffering from a fractured skull and internal injuries. Dr. Pruett was arrested on a charge of reckless driving. He said the woman ran directly in front of his machine.

THREE MEN HURT AS TRAIN STRIKES TRUCK.

When the milk truck in which they were riding was struck by a Key Route train at Aileen and Adeline streets, Oakland, yesterday, three men were seriously injured, one perhaps fatally. They are Gus Eckhart, El Cerrito, cuts and bruises; Carl Eckhart, his brother, fractured skull and cuts and bruises, and E. L. Hickok, 822 Sixth street, Oakland, cuts and bruises. According to the three men, they did not see the train. The truck was demolished.

Clint Lackey, 562 Wood street, Oakland, suffered a fractured collar bone, and his wife an injured knee, when the automobile in which they were riding yesterday morning skidded and overturned at the intersection of Gilman street and San Pablo avenue, Berkeley. They were treated at the Temple hospital.

A head-on collision between two automobiles on the Great Highway near Kirkham street, San Francisco, yesterday morning. Three persons were injured and one of the drivers was arrested on a charge of reckless driving. The injured were: Miss Mabel Swanson, 2227 Market street, badly cut on the face; Mrs. Helen Porter, 2061 Hyde street, cuts and bruises, and Mrs. Yetta Wedel of Cotati, possible internal injuries. Miss Swanson was riding with Jack Dougal of 189 Commonwealth avenue. The other two women were in an automobile driven by Stanley Barnes, 2101 Laguna street, who was taken into custody at Dougal's instigation.

When the machine in which they were riding was struck by an automobile driven by a woman, who continued on her way without offering assistance, Mr. and Mrs. William Jamison, 1417 First avenue, Oakland, were severely injured. Mrs. Jamison sustained a fractured right leg, while her husband suffered cuts and bruises. The automobile in which they were riding was driven by Paul Christensen. The collision occurred at East Fifteenth street and Fourth avenue.

TWO PERSONS ARE SERIOUSLY INJURED.

Two members of a family of five sustained injuries from which they may die when the car in which they were riding was crowded off the Santa Cruz highway near the summit, last night and rolled down a 30-foot gulley. The injured are Mr. and Mrs. George Brimm, 651 Noe street, San Francisco, a son and two daughters. Mrs. Grimm and the son, aged 10, may be fatally injured, it was reported at the Santa Clara county hospital at San Jose, where the five were taken.

A man, unable to speak English, but who is thought to be J. Diaz, was taken to the Alameda county hospital last night by two young men who stated that the injured man, riding a motorcycle, collided with an automobile. The men left the hospital hurriedly without giving any other information regarding the accident, attaches say, and are being sought by the police today.

Four persons were injured, one seriously, when an automobile left the road and crashed into a telegraph pole to avoid colliding with another machine on the highway between Niles and Hayward yesterday afternoon. The injured are Tony Mavelle, 823 Polito street, Oakland, fractured skull and cuts about the face and hands; Pete Bisko, 828 Chester street, Oakland, broken leg and internal injuries; J. Beiletich, 1464 West Eighth street, Oakland, cuts and bruises, and [illegible] Chester street, Oakland, cuts and bruises. The driver of the automobile, Bisko, said he was attempting to pass around another machine and did not see a car approaching from the other direction.

MOTORIST RUNS DOWN SAILOR, SPEEDS AWAY.

Richard Gerdes, a sailor from Mare Island, sustained cuts and bruises when he was struck down by an automobile on Webster street, near Twelfth, last night, by a motorist, who did not stop. He was treated at the emergency hospital, and police are searching for the driver of the car.

Playing ball in the street in front of his home yesterday, Arthur Taube, 6 years old, 948 Thirty-seventh street, was run down by an automobile and sustained cuts and bruises. A. Peterson, 5935 Adeline street, driver of the automobile, took the boy to the emergency hospital.

Three persons, one of whom may die, were injured yesterday morning when the automobile in which they were riding left the great highway at Taraval street, San Francisco, and overturned three times. John McCal, a bell boy, [illegible] First avenue, received a fractured skull, and his companions, John McCarthy, Mentone Hotel, and J. A. Hayes, 914 Minnesota street, received cuts and bruises.

Robert Davis, 335 Larkin street, San Francisco, was cut and bruised on the head when his automobile collided with a machine driven by F. Arlandi, 501 Green street, at Eddy street and Van Ness avenue, San Francisco, yesterday.

Two men were injured and the driver of the automobile in which they were riding were arrested as the result of a collision with a street car last night at Twelfth and Fallon street. Those hurt were Manuel Roderick, 424 Jefferson street, Oakland, cuts and bruises, and E. Garcia of Stege, bruises and lacerations. Joe Antato, driver of the machine, according to police, was under the influence of liquor and is being held for investigation.

TWO INJURED MEN HELD FOR INQUIRY.

After being treated at the Emergency hospital for cuts and bruises F. C. Horton, 1086 Fifty-fourth street, and Martin Cross, Crell Hotel, Alameda, were held in the city prison for investigation following an automobile accident yesterday at Sixteenth and Market streets. The automobile in which the men were riding ran into a street car.

W. Yandos, a Mexican living at 467 Eighth street, is recovering at his home today from bruises received yesterday when it is claimed he ran in front of a machine driven by D. R. Rowe, 1060 Lake street, while attempting to catch a street car.

William Eastman, 30, an oil worker of Martinez, was run down and injured as he was walking to Avon yesterday by an automobile driven by Julian Estrada, 40, owner of a soft drink saloon. The accident occurred just outside of Martinez. After striking Eastman Estrada drove his car through a fence and into a net work of pipes on the oil lands of the Standard Oil Company. Estrada received a broken hip and Eastman internal injuries.

FARM BLOC TO URGE PROBE OF 'WALL STREET'

Searching Investigation by Congress Next Session Is Object of Move.

By LAWRENCE MARTIN

(Copyright, 1923, by United Press)

WASHINGTON, June 11.—The farm bloc will try to force through the coming Congress a resolution for the most searching congressional investigation of "Wall street" ever undertaken.

"Wall street" is the bloc's name for New York's whole financial machinery, including the stock exchanges, brokerage houses and big financial institutions. The investigation the bloc demands will aim chiefly at speculative trading but will include banking houses extending credit.

Recen sensational failures of New York brokerage concerns and the government's unsuccessful suit against the New York Coffee and Sugar Exchange in an effort to stop speculative activities which the justice department blamed for the sugar price increase, have rearoused the farm bloc's hostility toward "Wall street," which many of its members blame for the farmers' troubles.

POINTS OF INQUIRY

The inquiry is to be directed to those points:

1. What relation do speculative activities in New York bear to the country's money supplies; that is, does speculation tie up money that ought to be available for creditors for farmers and business men?

2. How does speculation affect prices?

3. Can Congress pass laws that will stand the test of the courts, to limit speculation, both as to commodities like sugar, cofee and similar articles, and as to stocks?

4. What percentage of Wall street's business is legitimate and necessary and how much of it is purely speculative?

5. What are the relations and effects of Wall street's financial agencies and methods upon the affairs of the United States government?

The questions will open a vast inquiry, so that if the investigation is authorized as the bloc wants it entire financial structure of the country will be searched.

What the farm blocers expect to accomplish by this is:

1. Revelation of the "secret of speculation; the causes of such failures as have recently occurred.

2. Disclosure of [illegible] ity for limitation of credit to farmers which farm blocers assert either the government or Wall street or perhaps both were to blame for.

3. Remedial legislation; in a word, the reformation by the west and south in concert of the Wall street system, as the blocers call it.

Member American Homes Bureau | REDLICK'S | For "Better American Homes"

$1 a week will buy a

Wedgewood
QUALITY FUEL ECONOMY SERVICE

You can have one of these famous stoves in your kitchen. From our big stock that contains all of the 81 different styles, choose the

Wedgewood
QUALITY FUEL ECONOMY SERVICE

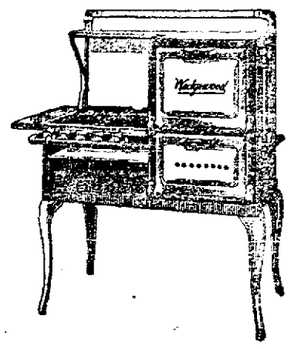

that you want and pay for it on our Better Terms—even as little as $1 a week will buy one.

Think of the comfort you will take this summer in having a stove that is so thoroughly dependable to cook with. Come in tomorrow and choose the one that you want. Remember—

—terms as low as $1 a week!

Here is one of the 81 models. Prices on Wedgewoods range from $29.50, $31.50, $34.50, $51, $62 and up. One to fit every pocketbook—all Wedgewood quality and Redlick Better Value.

Redlick
Better Values
Better Terms Better Service
Twelfth and Clay

Exceptional Topcoats Are at "Ramage's"

MUCH that's "different" is seen in the new Ramage coats of [illegible] that are windproof and rainproof, and have the quality "Ramage's" unreservedly can recommend. Tans, grays, and the smart mixtures.

$30 to $55

RAMAGE QUALITY MAKES THE PRICE RIGHT

RAMAGE COMPANY
Washington St. Between 13th and 14th

BLUEBIRD PEARLS for Happiness

The most fitting gift for Bride or Graduate —for every type of blonde or brunette, nothing quite equals a strand of

Bluebird Pearls

In hues that vary from pure moon-white to a fiery dance of opalescent tints.

Every strand of Bluebird Pearls is encased in a beautiful gift box

$10 and up on Easy Terms

KLAAS & MEHRKENS
Credit Jewelers
1642 Telegraph

For accurate record keeping East Bay Creamery Co. use

KARDEX

410 First National Bank Bldg.
Phone Ben F. Edwards—Oak. 386

Where Rail and Water meet

West Oakland, literally the meeting-place of rail and water, is contributing its full share to the present active upbuilding of the city of Oakland.

Its contribution is most important and is constantly increasing.

Demonstrating the growth of the shipping activity is the fact that the revenue to the city treasury on last year's business was more than $180,000 or better than seven times what it was in the year 1914-1915. Oakland is now a regular port of call for many important steamship lines, which bring in full cargoes of products from all quarters of the globe and carry away large cargoes of Oakland-made goods and products that are shipped through Oakland from the great interior [illegible] fornia.

In railroading a typical new development is the recent inauguration by the Southern Pacific of a new coast route train to Los Angeles, called the "Padre." This one train represents an operating expense of $1,000,000 a year with the allocation of over $750,000 in equipment to its operation—which amounts to bringing a big new industry to the city.

Adding two great shipyards and a great many industrial plants to its shipping and railroad interests and [illegible] the fact that great developments in these lines are under way or in immediate prospect, the true importance of West Oakland's contribution to the city's development becomes apparent.

Here, as always in the case of an active, progressing district, is [illegible]—in this case the West Oakland Branch at Seventh and Henry streets, contributing its strength to the further advancement of the section, serving shipping, railroading, shipbuilding, and industrial interests and rendering a complete banking service to the residents and merchants who owe their livelihood to these activities.

The AMERICAN BANK
COMMERCIAL and SAVINGS

Home Office—Sixteenth and San Pablo, Oakland, California
West Oakland Branch—Seventh and Henry streets

Affiliated with the First National Bank of Oakland
Combined resources over $27,000,000

OTHER LOCAL BRANCHES
Dimond, 3442 Fruitvale Ave.
Piedmont, 4058 Piedmont Ave.
Fruitvale, 3446 E. 14th St.
Emeryville, 3086-88 San Pablo Ave.
Berkeley, 2033 Shattuck Ave.

[illegible] BRANCHES
Modesto
Livermore
Byron
Tracy
Martinez

BANDIT SUSPECTS ARRESTED AFTER REVOLVER BATTLE

S. F. Duo Identified As Hold-ups and Apartment House Wreckers.

SAN FRANCISCO, June 11.—After a battle with police during which a number of shots were fired, John Grady and John Kane were arrested yesterday and are being held in the city prison, while detectives are investigating the activities of the pair Saturday night, which are said to include a hold-up and robbery and the wrecking of an apartment house.

Kane, who is 28 years old and resides at 3848 Twenty-sixth street, was captured following a four-block chase in the Mission district. Grady, 21 years old, of 1507 Dolores street, escaped the officers when he jumped over a fence, but was arrested later at his home.

The trail of the two men was picked up by officers early Sunday morning when they received a telephone summons from Leo Doyle, owner of an apartment house at 2638 Howard street. He said that the two men were systematically smashing all the windows, doors and electric light fixtures in his establishment.

When Patrolmen John Martin and Sidney de Boce arrived, the two men had left. Believing they would return, the officers hid themselves in the darkened lobby. The men came back and De Boce turned his flashlight on them. Grady fled, with Martin in pursuit, while Kane closed in with De Boce.

Twister Kills Two In Mining Camp

MISSOULA, Mont., June 11.—E. P. Johnson, 60, and Olaf Hoaglund, 30, were killed yesterday afternoon at Camp Number 3 of the Anaconda Copper Mining company's lumber department, about thirty-seven miles west of Missoula. Hoaglund was washing his clothes about 400 feet from the main building of the camp and Johnson was visiting with him when a "twister" storm hit there yesterday. Four trees were blown over but both of the men were struck by the same tree.

In the ten-acre corral at this camp there were fifteen large trees torn down. One of these was 36 inches in diameter and 150 feet tall. The storm was one of the severest that ever struck western Montana.

Hoaglund was engaged to a Great Falls girl, where a brother resides.

Tribune Ad Makes Quick Home Sale

H. P. Healey has disposed of his home at 3753 Lincoln avenue and leaves for Santa Rosa where he will engage in business. Healey will be missed by a wide circle of acquaintances and friends he has made in East Oakland.

The buyers of the property, Mr. and Mrs. E. B. Sherman, formerly resided on Hopkins street. An odd angle of the sale is that the property was advertised in The TRIBUNE by the Vanderkar Realty Company, Tuesday, May 29, and was sold the next day. Vanderkar attributes the quickness of action to the striking headline in his advertisement: "He who hesitates gets left." He believes that a common place truth stated in an unusual place is the most effective form of advertising.

Search Made For Injured Man's Kin

At the request of a labor organization in Kansas, M. Gabbett, secretary of the Boiler Makers' Local No. 233, is conducting a search for the relatives of F. L. Kendall, who was hit by a train in Fremont, Neb., and is not expected to live. The relatives of the injured man were last heard of in Oakland.

20 MULE TEAM BORAX SOAP CHIPS

contain the greatest cleansing agent known—Borax

Whitthorne & Swan
OAKLAND'S STORE THAT UNDERSELLS
Specials for Tuesday, June 12th

Dresses $11
Of poiret twill, canton crepe, or jersey; sizes 16 to 38; dandy value for Tuesday. Each.....

Jersey Jacquettes $6.95
Gray, tan, or navy; side tie of self material; popular for vacation wear. Each.....
(Whitthorne & Swan—Second Floor)

We can and do sell Good Clean, Staple Merchandise cheaper than any other store in Oakland

Whitthorne & Swan
OAKLAND'S STORE THAT UNDERSELLS
Specials for Tuesday, June 12th

GREEN TICKET TUESDAY SALE

STAMPED GOODS
50c to 75c values
15-PIECE LUNCHEON SETS: Stamped for embroidery.
DRESSER SCARFS: Stamped in dainty patterns.
BUFFET SETS: Stamped for French knot embroidery.
STAMPED FUDGE APRONS: Of unbleached material.
LUSTRE KNITTING YARN or BRUSHED WOOL: Beautiful shades.
Usual values in this lot—50c to 75c—Tuesday only— each **38c**
(W. & S.—Third Floor)

MR. E. R. ANDERSON, buyer of silks and dress goods, who is in charge of Tuesday's business, when asked to say something, said he would let the values speak for HIM and many of them just SHOUT SAVINGS! Come early, especially for the TUESDAY ONLY SPECIALS.

WHITTHORNE & SWAN.

Children's STRAW HATS 50c
Black, brown or navy; some with contrasting colored edges, droop or rolling brims, ribbon streamers, each—
SPORT HATS: Roll brim, black, gray, brown or rose, each $3.95
(Whitthorne & Swan—Second Floor)

SPORT SILKS
300 yards. Marked for clearance; come early for the choice values for they won't last long.
40-INCH EXTRA HEAVY ART SATINS
40-INCH WHITE BROCADED SPORT SKIRTING
40 NOVELTY CAPEING SILK FAILLE with brocaded patterns. Colors: gray, navy, white, coral, etc.; $2.25, $2.65, $2.95 values. Yard **$1.49**
(Whitthorne & Swan—Main Floor)

Phenomenal Values in SILKS--DRESS GOODS

MR. ANDERSON, OUR SILK AND DRESS GOODS BUYER, HAS CERTAINLY OFFERED MANY REMARKABLE BARGAINS FOR ONE DAY ONLY. COME AND TAKE ADVANTAGE OF THEM.

Canton Crepe
40-inch. Extra heavy quality all silk, black and 15 colors; our regular $2.75 quality. While 200 yards last, yd. **$1.95**

762 Yards 40-inch All Silk CANTON, SATIN CANTON, HEAVY SATINS, CREPES $1.59
Short lengths; pieces of 2 to 15 yards, secured from a San Francisco Silk Store that has gone out of business; values from $1.95 to $3.75. Yard.....

Pongee 89c
33-inch. All silk genuine jap pongee; not "Spungee", no powder; regular $1.25 value. Yard .....
(Limit 10 yds.)

WASH FOULARDS: 36-inch. All silk, 15 patterns; brown, black or navy. Yard.. **$1.49**

BLACK TAFFETA or MESSALINE: 35-inch; very durable dress weight. Yard **$1.19**
(Whitthorne & Swan—Main Floor)

SPIRAL CREPES
40 inch; silk and wool; popular now for wraps, skirts and dresses; black, tans, gray, or brown; also black with satin block brocades. Tuesday only, yard **$2.89**

Polonaise Satin $1.49
40-inch. Very lustrous finished satin, in black, white, peacock, mephisto; priced very low for Tues. only. Yd.,

SUMMER SUITING: 54-inch. All wool, 15 good colors, in mixtures, herringbone tweeds, homespuns, etc.; every yard thoroughly shrunk; priced for Tuesday only; regular $1.75 and $1.95 value. Yard **$1.39**

ALL WOOL STORM SERGE: 54-inch. Dark navy blue only. Yard **89c**
(Limit 5 yds.)
(Whitthorne & Swan—Main Floor)

Sunbeam Crystal and Alltyme Crepe
36-inch. We are over-stocked in black, brown, or navy; priced for Tuesday only; 480 yards at, yard, **$1.49**

3 Great Specials

50 Velvet Rugs $3.50
Fringed ends, 27x54 inch; beautiful patterns; will give splendid wear; $5 value. Special Tuesday, each .....

GRASS RUGS
For the summer home. Better quality, imported, pretty blue, brown or green borders:
$4.75 value; 6x9 feet. Special, each.....$3.75
$5.75 value; 8x10 feet. Special, each.....$4.75
$6.75 value; 9x12 feet. Special, each.....$5.75
(W. & S.—Third Floor)

MILL ENDS OF **Fish Net Weave**
Usable lengths; 30c value off the bolt: Mill Ends. Special, yard **15c**

Tuesday Only!
2500 Yards Lonsdale Muslin
36-inch; genuine well known quality. Yard— **15c**
(W. & S., Downstairs—No Phone Orders)

Pillow Cases
45x36. Firm muslin, well made. Special, each, **23c**
PILLOWS: Extra heavy art ticking; fine soft feathers. Very special, each.... **$1.95**
(W. & S.—Downstairs)

Mill Lengths of GINGHAM 18c
32-inch good firm durable quality; big assortment of patterns. Yard.....

FLANNELETTE: 36-inch. Fleecy finish, solid colored grounds with pretty conventional designs. Special value, yard **19c**

COTTON CRASH: 16 inch; red striped borders; good absorbent quality. Yard **10c**

Huck TOWELS 11c
Firmly woven, absorbent quality. Special, each .....
(Whitthorne & Swan—Main Floor)

Metalline Cloth
36-inch. Desirable for slips for evening dresses, also very much in demand for tie and dye work: silver, white, pink, orchid or gold. Yard **79c**

ODD LOT OF WOMEN'S SUEDED FABRIC GLOVES: Gauntlet or 2-clasp style; also a small lot of 2-clasp SILK GLOVES—good assortment of colors—but not all sizes, pair **39c**
(Whitthorne & Swan—Main Floor)

An Exceptional Value!
Women's **UNION SUITS**
Summer weight, low neck, sleeveless, built-up shoulders or bodice style—pink or white, regular or extra sizes but not all sizes in all styles, 75c to $1 values, while they last—limit 3—
3 for $1
NEW LINE OF WOMEN'S TWO-PIECE PAJAMAS: [illegible] $1.95
WOMEN'S GOWNS: Of muslin, daintily trimmed with lace insertions and edgings, also embroidery [illegible] $1.59
WOMEN'S OUTSIZE CREPE BLOOMERS: Good quality, cut full, reinforced, pink or white, pair, $1
(Whitthorne & Swan—Main Floor)
BANDOS: Of broche, satin stripe, or figured material, with high back, back fastening, sizes 32 to 40, regular $1.25 value, each.....79c
(Whitthorne & Swan—Second Floor)

Tuesday Only!
PANTRY SETS
The large size, consists of 1 canister, one each for flour, sugar, coffee and tea; white japanned, gilt lettering. Big special, set, **69c**
(Limit 1 set to customer—no deliveries)
(W. & S., Downstairs—No Phone Orders)

Special Sale Values in **HOSIERY**
Women's SILK HOSE 79c
Black or colors; seconds of a well-known brand; regular $1.25 value; very special, pair.....
Children's Stockings 19c
Black, white, or cordovan; seconds of our 35c quality. Very special, pair
WOMEN'S FIBRE HOSE: Black and summer [illegible] 50c
WOMEN'S MERCERIZED LISLE HOSE: Black or colors; pair 50c
CHILDREN'S SPORT HOSE: Wool mixed; light or dark shades; all sizes; 75c value; pair 50c
(Whitthorne & Swan—Main Floor)

"Ihrig" Children's Stock Sale Continues
We still have quantities of merchandise, wearing apparel and novelties left that are being sold less than the original Wholesale Prices.

PADS: For babies' bassinet or buggy, heavily quilted; size 16x16. Green Ticket Tuesday, each.... **25c**

Infants' Diapers
27x27. Neatly hemmed, of soft absorbent flannelette. Special Tuesday, package of **6 for 95c**
(Whitthorne & Swan—Second Floor)

5c NOTION SALE 5c
BASTING COTTON: [illegible]
"SONOMOR" DRESS CLASPS: Black or nickel, two dozen.....
SEWING SILK: 50-yard spools; all colors; spool .....
RIC RAC BRAID: White or colors; 2 yards.....
SAFETY PINS: Nickel finish, 12 to card; card .....
CELLULOID HAIRPINS: 5 to box, shell color, box .....
COLORED MERCERIZED SEWING THREAD: 100 yards to spool; spool.....
PLAIN BELTING: 1½ to 2 inch; black or white, yard .....
DARNING COTTON: Black, white or cordovan 2 for .....
FINISHING BRAID: [illegible] with colored design, 3 yds. to piece, per.
ELASTIC: ¼ or ⅜ inch; white, yard .....
CUBE PINS: 100 to cube, black or white, each .....
(Whitthorne & Swan—Main Floor)

Tuesday Only!
OVERBLOUSES
Silk paisleys, hip-length style; round necks, three-quarter sleeves, good assortment of colors and sizes. Special, each, **$1.95**
(W. & S., Second Floor—No Phone Orders)

9x12 Tapestry **Brussels Rugs $19.95 Each**
Pretty patterns, serviceable colors; 2nds; special value.
(Whitthorne & Swan—Third Floor)

Men's **Neckwear**
Four-in-hand models, broken lines—large variety of designs and colorings—Tuesday only, each **19c**
MEN'S HOSE: Samples and broken lots of cashmere, wool and cotton mixed, mercerized lisle and fibre; perfect goods and seconds. Tuesday only, pair **19c**
MEN'S SPORT SWEATER COATS: Dark heather mixtures, wool and cotton mixed, button front model; these are the coats we sell special at $3.45. Tuesday only, each $2.95
(W. & S.—Main Floor)

SALE OF JEWELRY and TOILET GOODS
Gauze Bandages 5c
36 inches square; sterilized. Extra special, each .....
HINDS' HONEY AND ALMOND CREAM: Use it before swimming, etc.; prevents sunburn—Tuesday only, bottle 32c
BEADS: Glossy black tassel beads, beautiful polish, regular $1 value—strand 25c
KIDDIES' VANITY BOXES: Patent finish, lined and fitted—"Just like Mother's"—large mirror, regular $2.25 value, each $1.49
"Pepsodent" TOOTH PASTE 35c
Very highly recommended, regular size big tube—very special, tube.....
(Whitthorne & Swan—Main Floor)

Tuesday Only!
Crystal White Soap 3c Bar .....
(Limit 3)
(W. & S., Downstairs—No Phone Orders)

300 Novelty Slip-On Sweaters
Fibre and wool mixture, long hip length models; popular round or V necks, plain colors or two-tone effects; sizes 16 to 44. Special, each, **$1.85**
OUTSIZE APRON FROCKS: Pretty gingham or crepe; long waist line with gathered skirts, some with panel effects—Tuxedo collars; sizes 46 to 56, **$1.95**
(W. & S.—Second Floor)

Campbell's SOUP
All varieties. Tin, **8 1/2c**
FRENCH SARDINES: "Albert Roche," 25c value—200 tins to go at, tin **14c**
"SHRADERS" ANT POWDER: 25c size, tin **14c**
"EHMANS" SMALL RIPE OLIVES: [illegible] **14c**
(W. & S.—Downstairs)

100 Aluminum **Double Rice Boilers**
1½-qt. capacity; $1 value. Each **50c**
100 ALUMINUM PRESERVING KETTLES: 10-quart capacity—heavy gauge, $1.45 value—each **95c**
CLOTHES PINS: Hard wood, 4 dozen **10c**
(W. & S.—Downstairs)

Women's Rest Room—Public Phone Booth, 2nd Floor—Telephone Lakeside 7200

WHITTHORNE & SWAN, Washington St. at Eleventh

Pay Checks Freely Cashed—Cashier's cage—Main Floor

TWO DROWNED AT OAKLAND RESORTS AS BANDS PLAY

James Gannon Loses Life at Idora; Nick Caveso in Lake Merritt.

Two men were drowned at Oakland amusement resorts yesterday, while bands played and hundreds of men, women and children looked on. James Gannon, of Stanford avenue, Berkeley, lost his life in the swimming pool at Idora park, and Nick Caveso, Elmhurst laborer, was drowned when the canoe in which he was riding capsized in Lake Merritt.

Gannon is believed to have struck his head against the side of the Idora park tank in diving into it. When he failed to rise to the surface, his companion, R. E. Potter, 961 Thirty-eighth avenue, called for aid. Policeman George Kroll pulled Gannon's body from the water. Life-saver I. K. Kellito, employed at the tank, worked over him two hours but was unable to revive him.

Gannon had the reputation of being an excellent swimmer. He was an employe of the California Cracker company.

Caveso was canoeing with F. M. Cambre, 2546 East Seventeenth street, when the canoe capsized. The point at which the two men were thrown into the water was only about twenty-five feet from the float at the North End boat house. Cambre swam ashore but Caveso, who apparently could not swim, sank.

Three sailors from the battleship fleet, who were in the crowd on shore, leaped into the water and attempted to rescue the drowning man but were unable to locate him. He was brought to shore by Frank Pittman, Lake Merritt boatman, after he had been in the water about twenty minutes, and hurried to the emergency hospital, where a vain effort was made to resuscitate him with a pulmotor.

Prepared to Die--- Veronica Saves Him

Baltimore, Md.—I have suffered for the past eight years with kidney and bladder troubles and have used all kinds of remedies, but without success. One year ago this fall I gave up and went to bed, the doctors saying that I could not live six months. I was so bad that I could not leave my bed and was preparing myself to die, when I heard of Veronica Water, and about two weeks before Christmas I began its use and continued regularly, and was able to go downstairs to my New Year's dinner, and have been gaining ever since. I think by the time I use another six I shall be permanently cured, and I can recommend it to all others for these troubles.—Benjamin A. Hoffman, Baltimore, Md.

Veronica Water is a natural mineral water pure and unadulterated just as it comes from the springs. It is sold by Drug Stores everywhere. A big generous 1½ quart bottle for sixty-five cents. If your druggist does not have it in stock send his name to Veronica Springs Company, Santa Barbara, Calif., and arrangements will be made for you to obtain Veronica Water through him.

Veronica Water
At All Drug Stores

Society

Miss Long Weds At Church Ceremony

St. Marks Episcopal church was thronged with guests Saturday evening for the marriage of Miss Ione Long, daughter of Mrs. Ed Long of Hillegass avenue, and Wickes Edward Glass. Rev. W. R. H. Hodgkin, rector, officiated. The chancel was filled with a profusion of pink gladiolus greenery and delphinium. The home where the wedding reception was held, early summer blooms in the pastel shades were used for the floral appointment.

George Long gave his sister into the keeping of the bridegroom. Her gown was of silver brocade designed along simple lines with a girdle of pearls. The wedding veil of tulle was held in place with a cornet of pearls and orange blossoms, sprays of which were used in holding the veil in place in the folds.

Orchids and lilies of the valley in the bridal bouquet were arranged with loops of satin ribbon and tulle.

Mrs. Carleton Kent Pierce of San Francisco and Miss Marion Peterson of Santa Rosa were matrons of honor. Their gowns were of lemon georgette.

The bridesmaids included the Misses Ruth Sorrick, Gladys Owen, Mildred Bain, Agnes Horton and Vivian Newman. Their frocks were of orchid toning from the deep purple to the orchid pink. They wore bands of tulle in their coiffures finished with clusters of grapes and carried armsprays of smilax interlaced with blossoms to harmonize with their frocks.

Eleanor Helm, young daughter of Lina Helm of Hayward, was the flower maiden and wore a ruffled frock of orchid taffeta and carried a basket filled with orchid sweet peas.

Paul Lyman served as best man and the ushers were Earl Armstrong, Paul Doyle, William Soruance, Roy Gomern, William Edwards and Leon Lee.

Claude Stark of San Jose, who is an uncle of the bride, sang a group of songs before the ceremony.

Mr and Mrs. Glass have left for Tennessee, where they will spend their honeymoon and will make an extended tour of the eastern cities before they return to the college city to establish their home.

✿ ✿ ✿

More than forty guests were entertained Saturday at the home of Miss Florene Cox in Adams Point at a bridge and mah jongg tea in compliment to two bride-elect. They were Miss Bernice Berwin, fiancee of Harold Muller, and Miss Evelyn Mulvaney, fiancee of Fred Aveline Gates. Assisting the hostess in receiving were her sister-in-law, Mrs. John J. Cox Jr., and a group of intimate friends.

✿ ✿ ✿

Miss Henrietta Kane, daughter of Dr. and Mrs. J. M. Kane of San Francisco, formerly of Oakland, left today for an extended trip through the eastern states and Canada. Miss Kane is a student at the California School of Fine Arts across the bay and will resume her studies upon her return in August.

✿ ✿ ✿

The engagement of Miss Leta Browne, daughter of Mrs. L. D. Browne of Chilton way, Berkeley, and Gilbert M. Wright, has been announced. Wright is a son of Harold Bell Wright, the author, and of Mrs. Frances L. Wright.

Wright is a graduate of the University of California, of which his fiancee is a student. He is a Theta Xi fraternity man. The wedding will take place in the early fall.

✿ ✿ ✿

WILL MOTOR TO PALO ALTO.

Mrs. Ray Lyman Wilbur, wife of President Wilbur of Stanford University, will be hostess at a tea Friday at her home in Palo Alto, and among those who will motor down the peninsula will be Miss Annie Florence Brown, Mrs. Mark Lawrence Regna, Mrs. Guy C. Earl, Mrs. Howard Morrow, Mrs. Fred C. Turner.

✿ ✿ ✿

President and Mrs. David P. Barrows of the University of California are at Lake Tahoe on a short vacation trip, having left for the mountains on Saturday. They will return in a few days to prepare to move out of the president's home on the campus to make way for President-elect W. W. Campbell.

✿ ✿ ✿

WEDDING LATTER PART OF JUNE.

Mr. and Mrs. L. W. Ohlson announce the coming marriage of their daughter, Miss L. Ruth Ohlson, and Walter H. Lindsten of Santa Rosa, the latter part of this month. Only immediate members of the two families will be guests at the nuptials which are to take place at the Eighth Avenue Methodist-Episcopal church.

✿ ✿ ✿

Mr. and Mrs. Charles Nelson of Foothill boulevard are spending a few days at the Casa del Rey, in Santa Cruz.

MISS LETA BROWN, whose engagement to Gilbert M. Wright was recently announced.

Harding to Present Templar Pennant

MARION, O., June 11.—President Harding will present the international traveling beausant to members of Hollywood, Calif., Commandery, Knights Templar, on behalf of his home commandery, Marion No. 36, at Hollywood, August 3, James Knight, recorder of Marion Commandery, announced today.

The President will meet members of his home commandery, who will leave Marion next month for California, at Hollywood on his way to Alaska and make the presentation as a special honor to his own commandery.

While at Hollywood the President will be a luncheon guest of the Grand Commandery, Knights Templar of California, it was announced.

If your men folks belong to what is known as the duffer class, the class whose way from the first tee to the 19th hole is a matter of 100 strokes or over, treat them with kind words and

Nucoa

The Energy Spread for Bread

Kind words will encourage them to play a better game, and a better game means firmer strokes for which Nucoa will help to supply the energy.

WAREHOUSEMEN MEET AT BANQUET

BERKELEY, June 11. — The northern division of the Pacific Coast Furniture Warehousemen's Association held its monthly meeting in the banquet room of the Hotel Whitecotton Saturday night, with thirty members present, and John R. Driver, president of the coast association, in the chair. Harvey C. Lyon of the Lyon Fireproof Warehouses of Oakland, as chairman of the entertainment committee, presented A. H. Robinson of Oakland, who gave a monologue in Scotch dialect.

Emmett Hart, secretary of the Alameda County Draymen's Association, presented a summary of the laws passed by the recent State Legislature affecting the transfer and storage industry. Adoption of a uniform rate of charges for storage and moving was discussed, as was also greater uniformity of business methods. Abe Bekins of San Francisco, H. C. Lyon of Oakland, and John R. Driver of Berkeley, announced that they will attend the convention of the National Furniture Warehousemen's Association at Mackinac in July. The July meeting will be held in San Francisco on the night of the 7th, with Reed J. Bekins in charge in place of President Driver.

What's Happening in the MOTOR WORLD

by Jim Moulihan

A special showing of Lincoln stock car models is being held this week in the salesrooms of the Walter M. Murphy Motor Company on Broadway.

"For the first time in many months we have been able to get several of the Lincoln open and closed cars together at one time, in order to stage a special display," states Leonard Hatton, manager of the company here.

"The showing includes the four-passenger sedan, the five-passenger sedan, the seven-passenger sedan, the three-passenger roadster, and the four-passenger Berline. This latter type of car is really a convertible sedan. There is a glass partition between the front and rear seats that can be lowered or raised at the pleasure of the owner. It can be raised when the car is driven by a chauffeur and lowered when the owner drives, so that he can talk with the passengers in the rear seats.

"Due to the shortage of Lincoln cars throughout the country we have been unable, before this time, to secure enough models to make a display. Several of these cars that are on display here have been sold and will be delivered as soon as this special showing ends.

"Another Lincoln that will soon be here although not for this showing, is the Lincoln Town car.

"The body is built by Brunn and Company of Buffalo, one of the leading body designers and builders in the country. The body is finished in Crimson Lake color, with special trimming in the interior.

"Only a few of this type of cars will be built, the object being to make this an individual car for those who desire a distinctive model."

Why Brides Wear Veils—

In olden days a square of cloth was held over the heads of the bride and groom to hide the blushes of the bride. From this, has come the custom of floating tulle and old lace. Today, certainly no bride need "blush" for the salad or sandwiches served at her reception. For—

GOLD MEDAL Mayonnaise

gives the caterer's fine, artistic touch to the simplest salads and sandwiches. The smart hour for weddings is now late afternoon, so Gold Medal Frozen Salad would be a happy choice for the salad course. Recipe on request.

Made in California

THE OEST FRUIT COMPANY, Distributor
SAN FRANCISCO, CALIFORNIA

Mr. Andrews is saving $79 a year

and so can you by smoking

"BULL" DURHAM

Read this

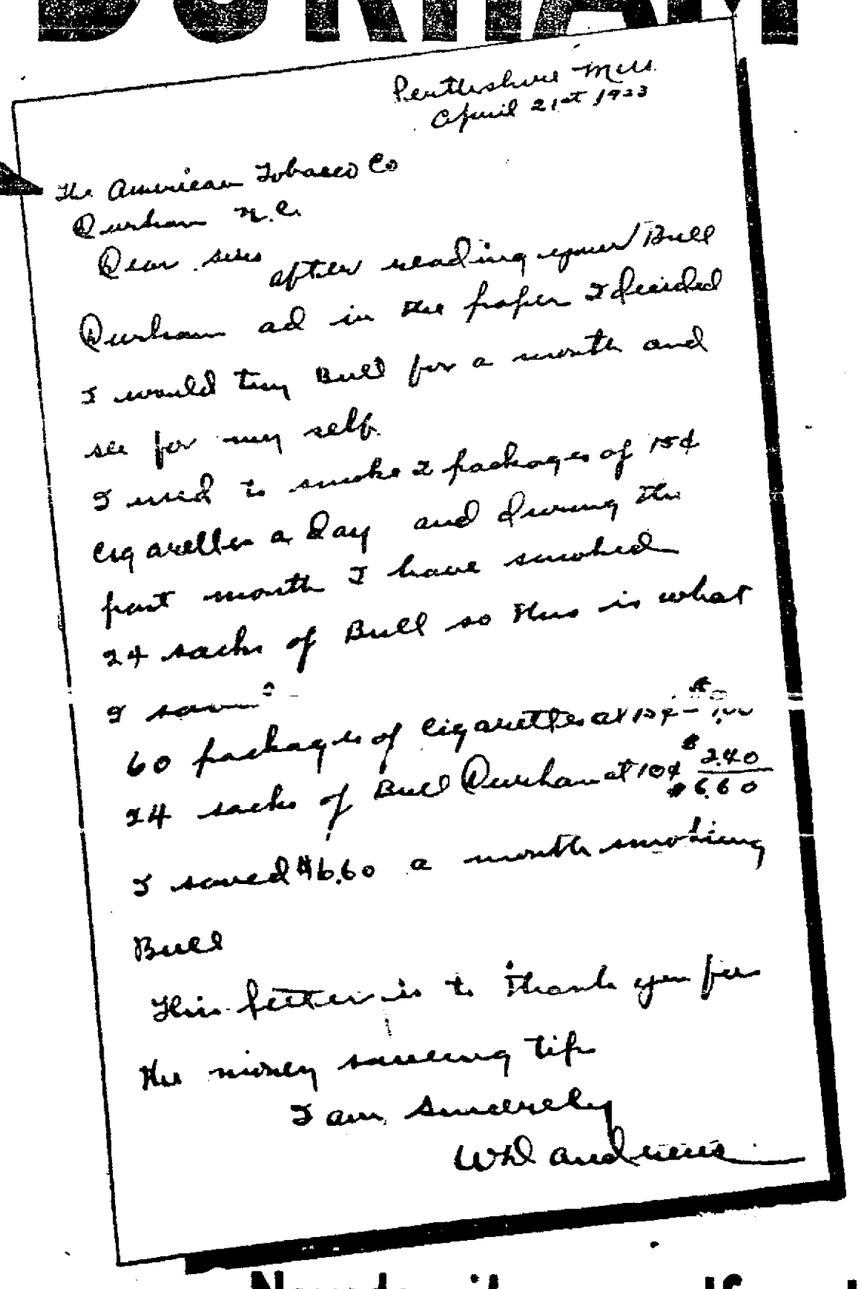

Pentlashire Mill
April 21st 1923

The American Tobacco Co
Durham N.C.

Dear sirs after reading your Bull Durham ad in the paper I decided I would try Bull for a month and see for my self.

I used to smoke 2 packages of 15¢ cigarettes a day and during the past month I have smoked 24 sacks of Bull so this is what I save:

60 packages of cigarettes at 15¢ — $9.00
24 sacks of Bull Durham at 10¢ — 2.40
I saved $6.60 a month smoking Bull $6.60

This letter is to thank you for the money saving tip

I am sincerely
W H Andrews

You will be amazed to see how the use of "Bull" Durham tobacco will cut down the cost of your smoking. Remember, "Bull" gives you 50 cigarettes of the best flavor and quality for 10 cents.

This means easily a saving for the average smoker of from $1 to $1.50 a week—$52 to $79 a year.

Seventy-nine dollars will buy lots of things. A radio set, a talking machine, a very fine suit of clothes, a set of tires, the first fifteen payments on a Ford, a good-sized insurance policy.

Hard to roll your own? Not really. Give yourself a chance to learn, this way.

Carry a sack of "Bull" in your pocket all the time, as well as your regular cigarettes. Every time you think of smoking a cigarette pull out your sack of "Bull" and try rolling one.

By the time you've used the sack you ought to be a fair producer. And you'll certainly be a convert to the mild, delightful flavor of "Bull" Durham tobacco.

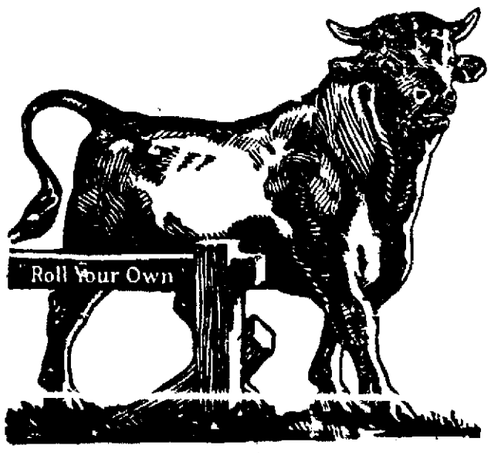

With each package you receive a book of 24 leaves of Bull Durham—the finest cigarette paper in the world.

Now try it yourself and write us your experience

Guaranteed by The American Tobacco Co. Incorporated 111 Fifth Ave., New York City

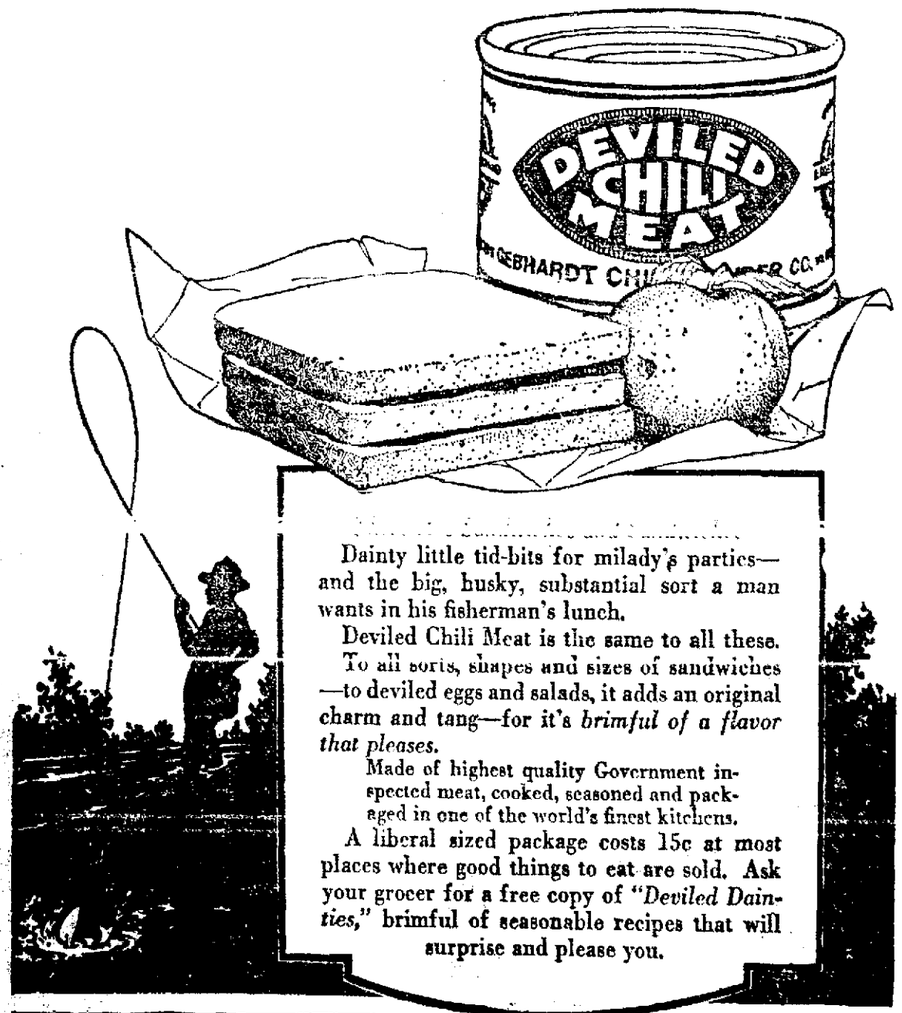

Dainty little tid-bits for milady's parties—and the big, husky, substantial sort a man wants in his fisherman's lunch.

Deviled Chili Meat is the same to all these. To all sorts, shapes and sizes of sandwiches—to deviled eggs and salads, it adds an original charm and tang—for it's *brimful of a flavor that pleases.*

Made of highest quality Government inspected meat, cooked, seasoned and packaged in one of the world's finest kitchens.

A liberal sized package costs 15c at most places where good things to eat are sold. Ask your grocer for a free copy of *"Deviled Dainties,"* brimful of seasonable recipes that will surprise and please you.

One of a group of quality food products flavored with "America's finest condiment"—Chili Powder

GEBHARDT'S EAGLE BRAND DEVILED CHILI MEAT

WAKEFIELD GLAD WHEN WIFE WINS DIVORCE DECREE

"It Paves Way for Marriage," Is Comment of Newspaper Artist in Triangle.

SAN FRANCISCO, June 11.—"Good! I'm glad to hear it.

"I'm glad she took the advice I gave her a long time ago—to divorce me on a desertion charge."

This was the comment today of Franklin W. Wakefield, Manila representative of the Vegetable Oil company of New York, who, on his arrival in San Francisco, learned that his wife, Mrs. Edith Huntington Spreckels Wakefield, had obtained a divorce from him Friday.

Wakefield arrived on the British steamer Maunganui which steamed into port from Australia.

"I haven't the slighrest animosity toward her," he added. "On the contrary, I wish her the best of luck. I feel rather sorry for her, too. She has had her matrimonial affairs dragged into the spotlight so often that it must have galled her. I will take this occasion, while I'm in San Francisco, to see that the divorce papers are in proper shape. No, my visit to this city was not prompted by the divorce action. My first intimation of the decree came this morning when newspapermen mentioned it to me.

"After a breathing spell in San Francisco, I will sail for Manila a free man."

Prior to her marriage to Wakefield in 1913 at Honolulu, Mrs. Wakefield was the wife of the late John D. Spreckels Jr. She was married to Wakefield the day her decree from Spreckels was made final. Spreckels was killed two years ago in an automobile accident near Bakersfield.

When informed of Mrs. Wakefield's new divorce decree when it was granted, Rodney Kendrick, newspaper artist, declared that the court action paved the way for a wedding with Mrs. Wakefield. Several months ago Mrs. Kendrick, who died in January, caused a sensation when she charged that Mrs. Wakefield made her an offer by which she agreed to pay her $100 a month for the support of herself and child if she would relinquish Kendrick. Mrs. Kendrick later filed suit against Mrs. Wakefield, alleging alienation of her husband's affections.

MUELLER and HOGUE
OPTOMETRISTS
Our new location was chosen because the high type of eye service we always gave could here be given to perfection.
Vision Specialists
442 Seventeenth St.
Bet. Broadway and Franklin
Phone Oakland 671
Free private parking space

FOR SALE BY DEALERS

Hair Often Ruined By Careless Washing

Soap should be used very carefully, if you want to keep your hair looking its best. Many soaps and prepared shampoos contain too much free alkali. This dries the scalp, makes the hair brittle, and ruins it.

The best thing for steady use is Mulsified cocoanut oil shampoo (which is pure and greaseless), and is better than anything else you can use.

Two or three teaspoonfuls of Mulsified is sufficient to cleanse the hair and scalp thoroughly. Simply moisten the hair with water and rub it in. It makes an abundance of rich, creamy lather, which rinses out easily, removing every particle of dust, dirt, dandruff and excess oil. The hair dries quickly and evenly, and it leaves the scalp soft, and the hair fine and silky, bright, lustrous, fluffy, wavy, and easy to dress.

You can get Mulsified cocoanut oil shampoo at any drug store; it is inexpensive, and a few ounces will supply every member of the family for months. Be sure and ask for "Mulsified."—Advertisement.

Here, There and Everywhere in the Eastbay

Abe Martin

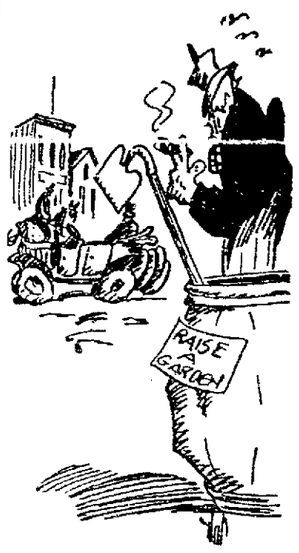

Before we have any more "ten greatest" contests let's all git together on what constitutes greatness. If some folks profit by their mistakes they must be awful tightwads.

(Copyright, National Newspaper Service.)

Mistaken Identity.

A whale was recently mistaken for a rum runner. It must have been Mr. Whale's Jonah days.

Caught on the Run.

A TRIBUNE reader wants to know if rum runners carry Johnny Walker on their passenger list.

The King of Swat.

A wonderful swatter is Ruth,
A remarkable sticker, in truth.
He leans with a will
On the swift whirling pill
With a kick that is strong as vermouth.

Probably.

Goat Island was captured by a rum runner. Did they want to get the island's goat for a mascot?

Too Bad.

A local health officer says it's too bad Babe Ruth's fly swatting ability can't be used in destroying the household pest, now that the fly season is approaching.

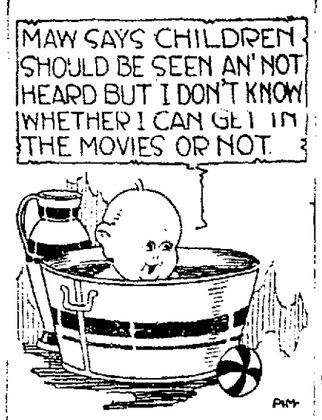

Speed Without Comfort.

The Eastbay philosopher says his idea of a dissolving view is the kind you get a glimpse of when you go on an auto sightseeing trip with a speed demon.

My wife goes to extremes. Now she's sweeping the streets with her long skirts.—GEORGE J.

What does your wife do?

RADIO

KLX

The Oakland TRIBUNE
Portable Call KGA
AMATEUR CALL 6BVO
Official broadcasting station for the city of Oakland and the United States Department of Agriculture.

TODAY

3:30 to 4:30 P. M.—Music.
7:00 to 7:30 P. M.—Code practice.

KZM

Hotel Oakland Station.
(This Evening)

6:45 to 7:00 P. M.—Broadcasting Oakland TRIBUNE.

KLX is owned and operated by The Oakland TRIBUNE; KZM is owned and operated by the Western Radio Institute. At the present time The TRIBUNE'S news bulletins furnished by The transmitting set is temporarily being used by KZM as a matter of convenience.

Here's Program For Inland and Bay Broadcasting

Following is today's radio broadcasting program for the bay and inland stations. Long distance stations are listed after 7:30 o'clock only:

10 to 11:30—KFDB, Telegraph Hill, on 509 meters.

11:30 to 1—KLS, Warner Brothers, on 360 meters.

12:30 to 1:15—KPO, Hale Brothers, on 423 meters.

1 to 2—KQW, Herrold Laboratories San Jose, on 234 meters; KFCM, Richmond Radio Shop, 244 meters. KPO, Hale Bros., on 423 meters.

2 to 3—KFDB, Telegraph Hill on 509 meters.

[illegible] TRIBUNE, on 360 meters, baseball scores.

4 to 5—KWG, Portable Wireless, Stockton, 263 meters.

4:30 to 5:30—KPO, Hale Bros., on 423 meters.

5 to 6—KJQ, Gould, Stockton, on 263 meters.

5:15 to 6:45, KUO, the Examiner, on 360 meters.

6 to 6:45, KFBK, Kimball & [illegible]

6:30 to 7—KAD, Modesto Herald, 252 meters.

6:45 to 7—KZM, Hotel Oakland, on 360 meters.

7 to 7:30—KLX, The Oakland TRIBUNE, on 360 meters.

7:30 to 8—Long Distance—KDYS, KFAU, KFAE, KGO, KHJ, KZN, WEAP, WOC.

KFCM, Richmond Radio Shop:

8 to 9—KXD, Modesto Herald; KFAE, KJR, KZN, WBAP, CFCB, KFAT, KDYM, KFI, KDYS, KGW, KSD, KHJ, KDZE, KFAW.

8 to 10— KPO, Hale Bros., on 423 meters, and KFDB, Telegraph Hill, on 509 meters.

9 to 10—KFAW, CFCB, KJQ, KFI, KDYM, KDZE, KSD, KWH, KGN, KFHJ, KHJ.

10 to 11—KFI, WDAP.

11 to 12—KGW, Hootowis.

Eastbay Veterans to Attend Convention

A delegation of 250 Eastbay members will attend the annual convention of the Department of California, Veterans of Foreign Wars, at Sacramento, June 21 to June 24. They will go by special train, leaving here Wednesday evening, June 20, at 8:30.

It is stated that the annual report of the State Commander will show that the association has gained more than 100 per cent in its membership in the State during the past year, and that the number of posts have been similarly increased.

More than fifteen hundred delegates will attend the convention, it is expected.

WORKERS ENJOY SUNDAY PICNIC WITH EMPLOYERS

75 Autos Take Manheim & Mazor Employees to Oak Villa Inn.

Long lines of automobiles, seventy-five in all, yesterday carried all the employers, executives and owners of the firm of Manheim and Mazor from Oakland to the Oak Villa Inn, on the Tunnel Road in Contra Costa county, for their annual picnic. More than 200 picnickers were in the party which went to the rendezvous in decorated automobiles.

The procession left the store at Fifteenth and Broadway at 10 a. m. On arrival at Oak Villa Inn, it was found that the firm had provided an elaborate luncheon for all.

After luncheon, out-door sports, dancing, music and other features provided entertainment. A good deal of merriment was caused through a "stunt" which involved measuring the "smiles" of the buyers of the various departments, to see who had the best disposition.

When refusing to pose for an exclusive "photograph of the bosses," Morris Mazor rejoined: "There are no bosses here today. We are here for enjoyment. The day of 'bossing' has passed and, in our store, understanding and co-operation form the fundamentals of success, though some managers are placed of necessity in positions to give orders and see that they are carried out."

Woman, 99, Bakes Own Birthday Cake

CHICAGO, June 11.—Mrs. Ann Pierce celebrated her ninety-ninth birthday yesterday by eating a piece of cake which she baked herself for the occasion. "Living right and thinking right" is her recipe for longevity.

Harding Faces Busy Period Before Trip

WASHINGTON, June 11.—With less than ten days remaining before journey that will take him to the Pacific coast and Alaska, President Harding, on his return to the capital today from his Delaware trip, faced a busy period of preparation for his long absence from the White House.

Besides the usual press of executive business, the President was expected to devote considerable time to the preparation of material for the fourteen addresses he will make en route to the coast. He also, probably, will desire to discuss further with his advisers the public questions which he will take up in the speeches in reviewing, as is said to be his intention, the accomplishments of his administration.

Senator Shortridge To Address Lions

"California's Need" will be the subject on which U. S. Senator Samuel M. Shortridge will address the members of the Oakland Lions club at their luncheon next Wednesday at the Hotel Oakland. An extensive program has been arranged for entertainment, including numbers by the Anton brothers, xylophone entertainers, accompanied by Mrs. F. Anton at the piano.

One Held in Street Car Disturbance

SAN LEANDRO, June 11.—James Rogers, 2745 Thirty-eighth avenue, is in the Oakland city prison charged with disturbing the peace. He was arrested yesterday afternoon by Officer J. M. McCarthy of the Oakland police department aboard a street car in San Leandro.

According to Officer McCarthy Rogers was with several other men when an argument started. When the officer tried to arrest him mive other men interferred to prevent his removal to the office of city marshal.

SWEDEN WINKS AT BETTING.

STOCKHOLM, June 11.—(By Associated Press.)—Betting in connection with horse racing was introduced in Sweden for the first time May 7 at Jagersro, the largest race-course in South Sweden.

Masons Form New Lodge For Piedmont

A new Masonic lodge to be called Plymouth has been formed in Oaktieth and Piedmont avenue, Oakland. The usual dispensation has been granted by the Grand Lodge of Masons of the State of California, and the following officers are to be installed by Grand Inspector Greeley, of the 32d district, Tuesday evening, June 26, in the Plymouth lodgerooms:

George Augustus Hanks, worshipful master; Charles Lysander Rakestraw, senior warden; Charles Keadle Baxley, junior warden; Herbert Ralph Mathiesen, senior deacon; William George Thumann, junior deacon; Robert Hawk Moffett, treasurer; Daniel Malcolm Bonsack, secretary; James Earle Duncan, marshal; Samuel Wilfred McCutcheon, senior steward; Ray Cooper Robinson, junior steward.

The charter members of the lodge have also formed what is to be known as Plymouth Lodge Hall Association, and have expended $3500 to alter the building for lodgerooms. Meeting nights will be Tuesday evenings.

Primary Radio Picnic on Coast At Marysville

MARYSVILLE, June 11.—What is believed to be the first radio picnic ever held on the Pacific Coast—perhaps the United States—was held here yesterday with radio fans from Oregon, Washington, Arizona and California in attendance.

The picnic was given by the Hoot Owls, a radio organization, and about 1500 persons attended.

Addresses were made by several army officers connected with radio development on the coast. In addition, the picnickers listened in on addresses from other sections of the country.

PIERRE LOTI DIES.

HENDAYE, France, June 11.—(By the Associated Press.)—Pierre Loti, the novelist, died at his home here yesterday. The end came peacefully with his heroine surrounded by his children and a few of his friends.

Why Have Ugly Itchy Pimples?

Hokara Clears Skins Quickly of All Unsightly Eruptions

For several weeks past druggists have done a big business and made lots of friends simply by recommending and selling Hokara—a skin healer that has miraculously aided many people in restoring to them clear, natural, healthy skin.

Hokara by its antiseptic healing qualities has been found to correct quickly all minor skin troubles such as pimples, blackheads, herpes, acne, scaly scalp, complexion blemishes, itching feet and piles. Ulcers, sores, salt rheum, and even chronic eczema respond readily. There has yet to be found some form of skin disease that Hokara does not greatly help, and its action is so quick, pleasant and [illegible] are delighted with it. In spite of its unusual healing powers Hokara is not expensive and you can try it on the money back if dissatisfied plan. All druggists can supply you.—Advertisement.

BOTHERED WITH DRY ECZEMA

On Palms Of Hands Six Years. Cuticura Heals.

"My sister was troubled with dry eczema on the palms of her hands. She was bothered with it for about six years. It caused the skin to crack and peel off, and sometimes they used to bleed. Soapy water made her hands worse.

"She used several different remedies without any results. I sent for a free sample of Cuticura Soap and Ointment and she noticed a great improvement from the first. She purchased more and in four months she was healed." (Signed) Miss Opal L. Crossley, Atascadero, Calif., Aug 18, 1922

Rely on Cuticura Soap, Ointment and Talcum to care for your skin.

Sample Each Free by Mail. Address: "Cuticura Laboratories, Dept. H, Malden 48, Mass." Sold everywhere. Soap 25c. Ointment 25 and 50c. Talcum 25c. Cuticura Soap shaves without mug.

Wireless Courses
Private Classes
Western Radio Institute
Hotel Oakland

Free this week

Test Dr. Scholl's new way for corns! Unlike anything you ever tried. Use the coupon below for

Sample of

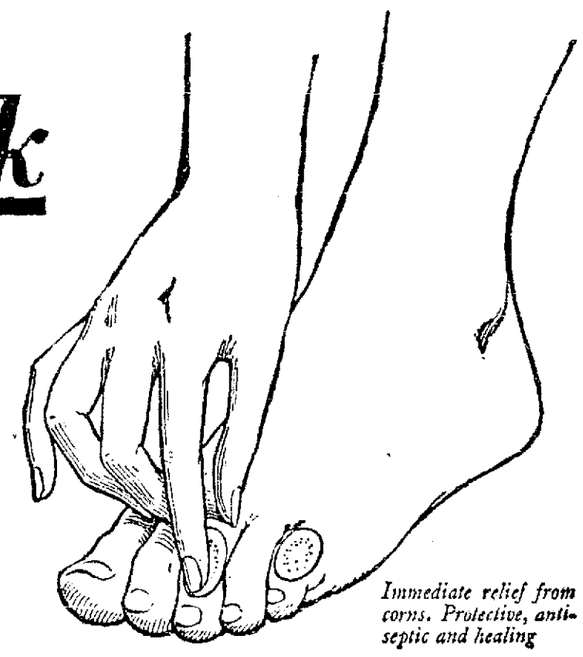
Immediate relief from corns. Protective, antiseptic and healing

Dr Scholl's Zino-pads

FOR CORNS, CALLOUSES, BUNIONS, TENDER SPOTS

Here at last is an absolutely new method of dealing with corns. No soreness—no annoyance.

Simply put one on—and the pain is gone.

It's as quick as that. Instant relief the moment applied.

Dr. Wm. M. Scholl, the eminent foot specialist, developed it. He advises people against cutting their corns or irritating them with powerful acids for fear of infection.

Why not start right in to relieve and heal them?

Dr. Scholl's Zino-pads are the outcome of that belief—a revolution in methods of treating corns, a scientific discovery that will bring comfort and relief from pain and discomfort to millions of people. The design—the medication—the very idea is scientific—they work in a new way. Put one on—the pain is gone.

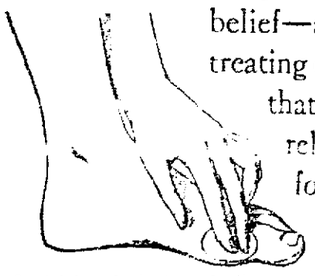
Special shape for bunions. Easily applied. Will stay in place

Is it as wonderful as all that? Test it yourself.

Take the coupon below to the corner drug store or to the nearest department or shoe store. You'll get in return a sample of Dr. Scholl's Zino-pads. Put it on. In one minute you'd never know you had a corn. The pain is gone.

Back to work, out to walk, or away for a whole evening of dancing. Same smart shoes, same feet—but never an ache from that sore spot.

Wonderful for callouses or tender spots on sole

Dr. Scholl's Zino-pads in special sizes are truly wonderful for callouses, bunions and tender spots on the toes as well. They protect against irritation and pressure. Special medication soothes instant applied. Healing begins immediately.

And they're the easiest things imaginable to use; they're thin, waterproof, antiseptic, healing, absolutely safe!

Try them now—at Dr. Scholl's expense. Use the coupon below.

Put one on - the pain is gone

Made in the laboratories of The Scholl Mfg. Co., makers of Dr. Scholl's Foot Comfort Appliances, Arch Supports, etc.

SAMPLE FREE

Take this coupon to any drug, shoe or department store this week and you will get free a sample of Dr. Scholl's Zino-pads for corns. Take advantage of this opportunity to learn the quick, safe way to end your corn troubles.

USE THIS COUPON

To Dealers: Kindly give the undersigned a sample of Dr. Scholl's Zino-pads (corn size).

Name.....

Address.....

"ZAZA" REPEALS GAS LIGHT AGE OF THEATER

Mrs. Leslie Carter Reappears in Role of Music Hall Girl at Fulton.

The curtains of time were drawn aside at the Fulton theater last night and curious first-nighters were given the opportunity of living once more in the gas-light age of the theater.

"Zaza" was the occasion for the retrogression, with Mrs. Leslie Carter reviving once more the role in which she achieved fame a couple of decades ago, the role of the music hall girl who found love at last only to have it snatched away from her just when she was enjoying it.

There were many changes in evidence in the presentation of the stellar role. Mrs. Carter has matured considerably since she created the role but while her early scenes, light, airy and frivolous, seemed a bit incongruous and lacking in the voluptuousness that made the "Zaza" of that period a naughty play, her fourth act was more potent dramatically than ever.

STAR GETS SURPRISE.

In this act she was accorded the only genuine bit of support she had in the course of the play. George Rand, who, cast as Bernard Dufrene, the lover who failed in that he was already possessed of a family and not quite up to parting with [illegible] charms of the demi-monde, rose to the dramatic situation admirably and proved a fine foil for the star.

As a matter of fact the honors were almost evenly divided, which was as it should be, for the scene is as much Bernard's as it is Zaza's, with the exception that the curtain picture goes to the feminine half of the team. The success of this scene came as a surprise, as Rand, earlier in the play, was emulating the balance of the cast in the merry business of fumbling lines.

It was this fumbling of lines, miscues, misunderstanding of roles, lack of earnestness, absence of sincerity, and inability to time exits and entrances that practically doomed "Zaza" from the start and the star was no exception to the general rule. For three acts "Zaza" was unreal and after a nicely acted fourth act, it dropped once more in the fifth and last and became as unconvincing as the use of candles in an age of electricity.

In the supporting company there was one who shone for a moment or two—Georgia Knowlton, herself a veteran on the dramatic stage, who brought to the part of bibulous and garrulous old Aunt Rose a sense of comedy that was hailed as a welcome relief by the first nighters. Several times Miss Knowlton scored soundly.

"Zaza," as will be recalled, tells the story of a much-sought after music hall queen who admires a business man and purposely sets out to "vamp" him. Strangely enough she falls genuinely in love with him and when she discovers that another woman has a right to his devotion and respect, decides to give him up.

The renunciation scene last night was not compelling although Barbara Jean Tschumsi, a child, read what speeches she recalled in a natural manner. The play is interesting as a curio. W. S.

THE conviction during the last week of the man who produced and the actors who appeared in "The God of Vengeance" has stirred Broadway.

Not in thirty years has anything of that kind happened in New York to either manager or actor and even in those remote days it was the pronouncement of a judge. This time it was a jury that found the representatives of the theatrical profession guilty of presenting an "immoral play."

One of the first reactions was that this meant censorship but Arthur Hopkins, who produced more than any other New York manager, the unusual and modern in drama, is of the opinion that this places censorship farther off than ever. Censorship, he contends, is a different matter. It is "the effort of a determined minority to regulate the stage or other forms of artistic endeavor according to ther own warped viewpoint."

"This is not an instance of police power interfering with the stage," said Hopkins. "Where police power reaches abuse is when it descends abruptly and decrees 'You close tonight,' if the chief or commissioner or whoever happens to be in power feels that your play doesn't meet with his personal approval. Custom has allowed officials to exercise a surprising amount of power in arbitrary fashion when entertainments come within that hinterland between 'decent' and 'indecent'.

"I am absolutely opposed to any such power being allowed an individual, whether he's chief of police, or politician dignified with the title of Censor. Of course there must be basic laws to define the relationship of person to society and we have such laws. It is when they are violated that officers are fully justified in coming in to arrest. Our civilization is protected best when existing laws are enforced and the stage is part of our civilization."

• • •

Those who are interested in the theater must needs keep their collective weather eye peeled for the next effusion of Eugene O'Neill. Perhaps that is just what he looked for when he made the statement, but there is nothing like investigating things. At any rate O'Neill, who has just written one play and is even now writing another, announces that he is striving to be realistic. This coming from O'Neill is sinister, for who, if not he, has been realistic.

"I want to write a play that is truly realistic," avows O'Neill. "That term is used loosely on the stage where most of the so-called realistic plays deal only with the appearance of things, while a truly realistic play deals with what might be called the soul of the character. It deals with a thing which makes the character that person and no other.

TWENTY SEASONS AGO TODAY

"In Washington," a musical eccentricity, is at the Macdonough

He Has Something Up His Sleeve All Right All Right

FORTY SEASONS AGO TODAY

Lawrence Barrett is touring with Hamlet, Rosedale, Richelieu, Yorick's Love, David Garrick, Money and Julius Caesar this season.

"Strindberg's "Dance of Death" is an example of that real realism. In the last two plays "The Fourflain" and the one I am working on now, I feel that I'm getting back, as far as it is possible in modern times, to the religious in the theater. The only way we can get religion is through an exultance over the truth, through an exultant acceptance of life.

"If there is anything significant about modernity, it is that we are facing life as it truly is. That fact differentiates this age from any other."

• • •

EXITS AND ENTRANCES

The question about town this week is: "What's going to happen to the Pantages Theater?" and many are the answers one gets.

• • •

First of all, it was bruited about that the Orpheum would take it over. Since the Orpheum is doing nicely at its own shop there does not seem to be much value in this.

• • •

Then one learns that Larry Keating of Keating & Flood contemplates musical comedy there. Word, however, filters in from Portland that Keating has not heard of the plans.

• • •

Still again there is the rumor that W. A. Rusco will seize it for his road shows, at least during the season that the auditorium is taken up with opera. Rusco, however, doesn't seem to be advised of the matter.

• • •

And last but not least there is the rumor that it will be taken over for a motion picture house. This seems logical, but insomuch as no names are mentioned there is little to conjecture.

• • •

"Rain," with Jeanne Eagles, which, by the way, answers the corespondent's query as to the star of "Rain," will play six performances a week during the summer months in New York. The Saturday performances will be cancelled, thus permitting Miss Eagles and the company to enjoy a riotous week-end.

• • •

It is said that this Somerset Maugham play has already made profits totaling $200,000 in the 36 weeks it has held the boards of Broadway. A tidy profit for Sam H. Harris, John D. Williams and Lewis Gordon, not to speak of the author and the star.

• • •

"Magnolia," with Leo Carrillo, is playing in Atlantic City tonight. This is the same play once called "Kunnel Blake," in which Leo casts away his accent and becomes southern.

• • •

When Richard Bennett returns from Italy and a picture engagement in "The Eternal City" with Lionel Barrymore and Irene Fenwick, he will appear in "The Debris," a play he purchased from Wilson Collison.

DEPTH SCENES NEW FEATURE AT FRANKLIN

Camera's Ability to Take Long Range "Shots" Is Shown First Time.

Another step forward in the development of the motion picture has been achieved as was evidenced last night at the Franklin theater in the first public showing of pictures of the Grand Canyon, taken by the Stereoscopic Camera.

Here for the first time in depth introduced to the screen. The new camera has other virtues, such as ability to take long shots and to picturize scenes as the eye would do, but it is the introduction of this third dimension that is the notable feature.

For the first time on any screen spectators were enabled to see the Grand Canyon as it is, to get an idea of its immensity, to see a moving foreground against an immovable background. It is all rather uncanny as the eye is not yet accustomed to the innovation.

At least one of the spectators at last night's showing still remains unconvinced. Persistently throughout the picture he announced audibly that the whole thing "is some kind of trick photography, but I can't figure out how they do it."

The pictures are still in a formative stage and would have made more of an impression had greater attention been paid to the details of direction. As it is a series of scenes are presented, many familiar to the spectators under the established system of photography and they are lacking in variety.

There are not enough scenes permitting of comparison with the average pictures, not enough introduction of men and women to allow the onlooker to judge just what advance has been made toward the definite inclusion of depth into pictures. The feat has been accomplished but greater or more extensive examples of proof might have been given.

The Grand Canyon was apparently chosen because of the possibilities there but the purpose would have been served just as well with fewer scenes of the canyon from a moving vehicle and more with persons in the foreground. The camera and the production last night was invented and sponsored by local persons.

PROGRAM BALANCED.

In addition to the photographic novelty a well balanced program was presented by the theater, featuring a photoplay, "Flesh and Blood," with Lon Chaney enacting a strang and dramatic story of a man who breaks from jail to return and wreak his revenge on the man who wronged him only to be robbed of his revenge in the hour of his success.

Chaney introduces a series of scenes in which he "fakes" a cripple in order to evade the police while accomplishing his purpose and manages to twist his limbs into misshappen and useless things in a manner recalling his first big photodramatic success achieved some years ago. The picture was made under the direction and production of Irving Cummings.

In the musical program novelty was also the order. John Wharry Lewis offered as a climax to a nicely arranged selection of numbers an oddity called "Our Hero," which proved to be a twentieth century Illustrated picture. Ludicruously enough one of the singers sang about "pro mussing" just as the illustrated song singers used to "promise."

STATE

Monte Blue has become a star in his own right and his first stellar vehicle is being shown at the State theater this first part of the week ending Tuesday night. "The Tents of Allah" is a story of the desert. Mary Alden and Mary Thurman are in the supporting cast.

The Four Musical Lunds top the vaudeville show, playing a great variety of instruments and playing them well. Eddie Moran and Mildred Payton offer a laughable talking skit entitled "A Fool There Was and Is." Phesay and Powell offer eccentricities and Adair and Adair prove to be premier horizontal bar experts. Martin and Walters have an amusing vehicle in "Trimmed By a Fool," written by Johnny Hyman.

Viola Dana comes to the State Wednesday in her latest picture, "A Noise In Newboro."

FRANKLIN

Lon Chaney is adding new laurels to his reputation with his impersonation of a cripple in the gripping drama of the underworld, "Flesh and Blood," at the Franklin. David Webster is railroaded to the penitentiary for a crime he has not committed; he escapes and finds refuge in Chinatown. Mercilessly guise of a crippled beggar. Supporting him are Noah Beery, Edith Roberts, Jack Mulhall and Ralph Lewis.

An added attraction to the program are the Stereoscopic pictures of the Grand Canyon and the Hopi Indians, taken with the new stereoscopic camera which adds the third dimension to photography. It is the invention of Walter Parks of Oakland.

CHIMES

"Trifling Women," the latest Rex Ingram production for Metro, was seen for the first time yesterday at the Chimes theater, where it was greeted by a large audience. It proved to be an extraordinary photoplay, telling a dramatic story with all the Ingram attention to detail, well acted, beautifully set, and photographed with rare skill.

"Prodigal Daughters" comes to the Chimes Tuesday and Wednesday. Gloria Swanson is the star, Ralph Graves is the leading man.

FOR BURNING ECZEMA

Apply Zemo, the Antiseptic Liquid—Easy to Use.

From any druggist for 35c, or $1.00 for large size, get a bottle of Zemo. When applied as directed it effectively removes Eczema, quickly stops itching, and heals skin troubles, also Sores, Burns, Wounds and Chafing. It penetrates, cleanses and soothes. Zemo is a clean, dependable and inexpensive, antiseptic liquid. Try it, as we believe nothing you have ever used is as effective and satisfying. —Advertisement.

Theater Talk

ORPHEUM

Mrs. Rodolph Valentino, the first, otherwise known as Miss Jean Acker, scored a triumph in person at the Oakland Orpheum yesterday as the headline attraction.

Crowds came to see Mrs. Valentino and carried away the impression that her reputation as an actress on the stage and in the motion pictures is a well earned one. She appeared in a comedy farce, "A Regular Girl," written for her by Edgar Allan Woolf, and was supported by a capable company.

The photo drama of thrills and mystery, "The Fast Mail," features Eileen Percy and Charles Jones.

Deiro, of the piano accordion, amused the audience. Corinne Tilton, "chatterbox doll," proved a versatile entertainer. Fox and Sarno offered a gymnastic act. Leo Flanders and Genevieve Butler were seen in a vaudeville concert, and Harry Roye and Billie Mae appeared in "Dance, Color and Speed."

AMERICAN

The adventures of a Yankee artist who dared steal the bride of a chieftain form the basis for "Lost and Found on a South Sea Island," which heads the current double bill at the American theater.

"Backbone," a story of the North woods, with Alfred Hunt, the new star, in the leading role, is the second feature of the program.

"Lost and Found on a South Sea Island" was actually filmed in the tropics. House Peters, Pauline Starke, Antonio Moreno and Rosemary Theby are the stars of the picture who were sent to the South Seas to make the production.

"Backbone" is adapted from the Clarence Budington Kelland story which appered in the Saturdy Evening Post. Owen Sweeten and his orchestra offer another of their concerts as an added attraction.

CENTURY

Jack Russell and his company of thirty entertainers at the Oakland Century theater show that matrimonial difficulties can be humorous by the applause they have garnered in the presentation for the early part of this week of "Man and Wife." Russell's latest venture in the realm of musical farce comedy.

In "Man and Wife" Russell is seen in the role of Adolph Hines, and makes the little Dutchman a highly entertaining person through the stormy matrimonial seas of the plot. Florence Spurrier gives a charming portrayal of Mrs. Hines. The roles Hines' daughter and son-in-law are played by Jackie Brunea and Walter Spencer.

Assisting the comedian in the prominent roles of the vehicle are Arthur C. Van Slyke, Evelyn Du Frain, and James G. Edwards. A new program of musical selections is offered by the soloists of the company this week and the Golden Gate Four, which is composed of James G. Edwards, Roy Collins, Duke Tehaney and Med Anderson. Among the soloists appearing this week are Millie Pedro, Jackie Brunea, Walter Spencer, Babe La Rue, Russell and Evelyn Du Frain.

NEPTUNE BEACH

Neptune Beach, Alameda, was host to an enormous crowd Sunday. S. P. specials and Oakland as well as Alameda street cars carried thousands of Neptune fans to the gates. In the adjacent new addition, Sea Grove Park, were many private picnic parties.

George Schultz's band, which will soon be heard every day until the season closes, gave concert under the direction of T. Valerga.

Jumping on tables and bottles was shown by the Daring Dianzos, who performed twice on the open air stage during the afternoon. The lure of Elmer Ohlsen's syncopated music was amply illustrated by the fact that the big ballroom at Neptune was taxed to its utmost capacity during the afternoon and evening.

Preparations are under way for Bay City Market Day, Wednesday, June 13, which will be marked by special events.

T. and D.

"Enemies of Women," from the pen of Vicente Blasco Ibanez, author of "The Four Horsemen of the Apocalypse," for awaited by local film enthusiasts, opens an engagement of ten days starting Wednesday at the T. & D. theater, Oakland. This is said to be the most sensational melodrama of the season.

Lucile, billed as an eccentric dancer, is making a hit, and George Dewey Washington, tenor, adds materially to the concert by Wolohan's Californians.

"The White Frontier," with Dorothy Phillips and Johnny Hines in "Luck," are the two features of the double bill which is current and runs until Tuesday.

NEW PIEDMONT

"Brothers Under the Skin," the photodramatization of Peter B. Kyne's story of the same name closes a two days' engagement at the New Piedmont theater with tonight's performances. The story of the picture is one of domestic strife, and teems with comedy and humor. Helene Chadwick, Claire Windsor, Norman Kerry and Pat O'Malley are the featured members of the cast. Starting Tuesday for three days, Marion Davies with an all star cast comes to the New Piedmont in "When Knighthood Was In Flower." "When Knighthood Was In Flower" will be on view for three days only, and during this run there will be no advance in prices.

BURGLARS LOOT JACKLING HOME IN SAN MATEO

$10,000 in Gems Taken During Second Raid on Mine Magnate's Mansion.

SAN FRANCISCO, June 11.—Jewelry valued at $10,000 was taken last night from upstairs rooms in the Woodside, San Mateo county, country mansion of D. C. Jackling, millionaire mining man, while Mr. and Mrs. Jackling and weekend guests were at dinner. The police were informed today that it was the second time within twenty-four hours that burglars had entered the house. Late the previous night Mrs. Jackling said she saw one man as he fled and heard another. Her screams frustrated that burglary.

LIGHTNING KILLS RANCHER.

KUNA, Idaho, June 11.—George F. Nelson, a rancher, was struck by lightning and instantly killed while inspecting a lettuce patch near his home here yesterday.

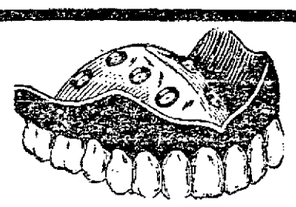

Dependable Dentistry

Gas Given, X-Ray, Service. Extracting, Fillings, Inlays, Crowns, Bridge Work.

No Charge for Examination

Tru-Byte Teeth $15 Everstick Suction Plate with Est. 1896

DR. R. C. ANDERSON

System of Dependable Dentistry

1225 BROADWAY, CORNER 13TH

Over Owl Drug Co., Oakland

Weighed Only 82 Lbs. Gained 28 on Tanlac

Mrs. Markham Declares Celebrated Medicine Ended Stomach Trouble 2 Years Ago, Restoring Perfect Health. Has Felt Fine Ever Since.

When a medicine proves so effectual in the restoration of health—toning up the system, strengthening and invigorating the constitution—that those who take it can say, after years have past, "I am still strong and well," it must be conceded that such a preparation obtains of the highest degree of purity and efficiency that skill and science are able to accomplish.

It is both the immediate and lasting good accomplished by Tanlac in the case of Mrs. Rose Markham, 1747 14th St., Oakland, Cal., that prompted her to make the following statement, a few days ago:

"Tanlac proved such a wonderful blessing to me that I will praise it as long as I live. I took the treatment some two years ago and not only gained twenty-eight pounds, but I have enjoyed splendid health ever since.

"It was only by the help of Tanlac that I was able to overcome a case of stomach trouble and nervousness that had almost completely wrecked my health. I never saw a well day and had fallen off to only eighty-two pounds. Besides having an awful time with indigestion, my liver was sluggish. I was always constipated, and my complexion was sallow and unhealthy looking. Words just can't tell how miserable I felt all the time.

"Tanlac helped me almost from the very day I began taking it. My appetite picked right up, my stomach felt better, and in a few weeks I was enjoying good health for the first time in fifteen years. I now eat and sleep like a child and feel strong and well all the time. I couldn't say too much in praise of Tanlac."

Tanlac is for sale by all good druggists. Accept no substitute. Over 37 million bottles sold.

Tanlac Vegetable Pills are nature's own remedy for constipation. For sale everywhere.—Advertisement.

Manheim & Mazor

Broadway at Fifteenth — 26 Specialty Shops Under One Roof

Our Entire Stock of Early Summer

Millinery Reduced!

Our most exclusive creations in straws and hair braids priced low:

7.00

11.00

15.00

Hats created to sell for 12.50, 18.50, 27.50!

Milan and Silk Hats
Leghorns with Silk
Swiss Hair Braids
Maline over Ostrich
Novelty Straws

FOR your vacation costumes, sports Hats, trig and new! For your gauzy midsummer frocks, Garden Hats, irresistibly lovely! Small correct turbans for traveling and transparent conceits for dinner and dancing—a vast variety, each one far below its original pricing!

Be here tomorrow at nine!

For reasons readily appreciated, Hats may not be returned

Go-Getters

Are *you* a go-getter? A go-getter is a person who *knows* what he wants and then *goes* and *gets* it. Has anyone ever told you there was a secret to success? The secret is out. *Success* comes from seeing your goal and working towards it.

Business satisfied. You have contemplated going into business for yourself but you have put it off from day to day because you did not know just how to go about it. It isn't difficult, it is very simple. Every day in The TRIBUNE classified section you will find *Real Opportunities* listed under "Business Chances" (classification No. 50). What *you* want is *there*. Look for it! Now!

Money Suppose you *know* what you want but you haven't the *money* to get it. Don't let that stop you. Just look for "*Money to Loan*" in The TRIBUNE. It is classifications number 52 and 54. The advertisers there are waiting to help you win success.

Equipment Now you have your business and you have your money but you find that your business needs more equipment. For real values in new and used Business Equipment again consult The TRIBUNE classified. You will find satisfaction for all your needs listed under classification 62. This is *your* big opportunity. Nothing is impossible. Nothing is too good to be true. Just go and get it. That's what a go-getter would do.

(Note—Classifications are arranged in numerical order—56 follows 55, etc.)

Oakland Tribune

"After Every Party"

Is the waltz you've been waiting for. The Columbians have packed all the dreamy dance rhythm in the world into their Columbia Record of this ace of waltzes.

"Apple Sauce"

on the other side is a fox-trot of the same caliber.

At Columbia Dealers

A-3853 75c

Columbia New Process Records

© Columbia Graphophone Co.

Amusements

American
Now Playing
Double Program
"LOST AND FOUND on a South Sea Island"
with House Peters, Antonio Moreno and Pauline Starke
"BACKBONE," with Alfred Lunt and Edith Roberts
OWEN SWEETEN AND HIS ORCHESTRA

NOW PLAYING
Continuous Show From 2 P. M. On
Oakland Sciots' JAZZ-BO RALLY and CIRCUS
6 Big Shows—3 Rides—10 Circus Acts—Free Dancing—Tons of Fun
Admission, 10 Cents
Grove at 13th Street

Orpheum OAKLAND
ORPHEUM CIRCUIT VAUDEVILLE
NOW PLAYING
MRS. RODOLPH VALENTINO
(THE FIRST) in a One-Act Play
"A REGULAR GIRL"
Harry Roye and Billie Mae DEIRO
Flanders-Butler — Fox-Sarno
CORINNE TILTON
"The East Mail"—Photoplay Supreme
Topics | Fables | Pathe News | Organ
CONTINUOUS SHOW Sundays, 1 to 11:30 p.m.
Daily Mats., 1 to 5 p.m. Nights, 7 to 11 p.m. Prices, Plus War Tax:
MATINEES (exc. Sun.), All Seats 22c
WEEK NIGHTS, 31c-50c.
SAT. NIGHTS and SUN., All Seats 50c
CHILDREN, ANY TIME, 15c with tax.

Fulton
Farewell Week of
MRS. LESLIE CARTER
in a magnificent production of
"ZAZA"
Next Sunday: First appearance of HELEN MACKELLAR, the New York star—by special arrangement with A. H. Woods—direct from the Curran Theatre in San Francisco, in a spectacular production of "THE STORM."
Seats now selling. Phone Lakeside 73.

CENTURY BROADWAY at 14th
JACK RUSSELL
Is Playing Adolph Hines this week in his latest farce,
"Man and Wife"
Another Great Musical Comedy with His Company of 30 Entertainers. Continuous Performances Daily.

CHIMES 5631 COLLEGE
Rex Ingram's
"Trifling Women"
A SUPERB MOTION PICTURE
also
Mischa Gluschkin, Violin Virtuoso

NEW PIEDMONT
Piedmont and Linda Avenues
Tonight Only
"BROTHERS UNDER THE SKIN"
With Helene Chadwick, Norman Kerry and Claire Windsor
Johnny Jones in "The Big Scoop"
Feature Starts at 7:35 and 9:35

STATE BROADWAY AT FOURTEENTH
DIRECTION ACKERMAN & HARRIS
Last Time Tuesday
MONTE BLUE in 'The Tents of Allah'
VAUDEVILLE
Coming Wednesday
VIOLA DANA
in "A Noise in Newboro"

FRANKLIN THEATER • Franklin & 15th
TODAY THURSDAY FRIDAY
The Man of 1000 Faces
LON CHANEY
in another Miracle Man role
"Flesh and Blood"
Also First Showing of the STEREOSCOPIC PICTURES of GRAND CANYON,
A Revelation of Photography
JOHN WHARRY LEWIS has a corking novelty

NEPTUNE
BEACH, ALAMEDA
DARE-DEVIL BEN BENO
In Death Defying Aerial Stunts
SUNDAY, JUNE 17TH
STOCKTON vs. NEPTUNE
DUAL SWIMMING MEET
CHILDREN'S PAGEANT

The NEW BROADWAY
—Last Times Today—
Wonders of The Sea — Douglas MacLean in "Bellboy 13"

T. & D. OAKLAND
DOUBLE BILL
DOROTHY PHILLIPS in "THE WHITE FRONTIER"
JOHNNY HINES in "LUCK"
Wolohan's Californians

BOYS! BOYS!
Get a Wonderful
SCOUT KNIFE FREE
For information call or write
Knife Department
OAKLAND TRIBUNE

PENN. TERMINAL IS DESTROYED BY RAGING FIRE

Philadelphia Depot Wrecked in Blaze; Loss Is More Than Million.

PHILADELPHIA, Pa., June 11.—Fire fighters early today had under control a blaze which wrecked the Broad street Pennsylvania railroad station with a loss estimated at more than a million dollars.

Many firemen and spectators had narrow escapes from death when four passenger cars crashed through the collapsing elevated structure, carrying with them a mass of twisted rails a d steel.

Firemen were battling today to save the office section of the railway station.

The wildest confusion reigned among hundreds of passengers who had fled from Pullman cars when all lights in the vicinity of the blaze were extinguished.

Pennsylvania railroad officials said the blaze started about midnight in the baggage room and spread quickly to the mailroom.

A locomotive and an entire train fell 30 feet when the train floor supports gave way. Another locomotive exploded. Police cleared streets in the vicinity and closed all stores.

Ten firemen imprisoned by a section of roof crawled along an elevated track and escaped just before the entire structure went down.

If you see it in The TRIBUNE tell them so.

Corns

Just Say Blue-jay

The simplest way to end a corn is Blue-jay. Stops the pain instantly. Then the corn loosens and comes out. Made in clear liquid and in thin plasters. The action is the same.

At your druggist

They all know the value of Resinol

This soothing healing ointment is for the use of every member of the family because the same properties that make it so effective for skin troubles, make it ideal for

Burns	Sores	Cold-sores
Cuts	Boils	Chafings
Scratches	Felons	Stings
Wounds	Pimples	Piles

At all druggists.

SACRAMENTO SHORT LINE

40th and SHATTUCK AVE. Trains for Sacramento & Pittsburg Leave 7:50, 9:30, 11:50 a. m. 1:40, 4:00, 5:15, 6:15, 11:55 p. m. Through trains to Marysville, Colusa, Oroville and Chico.

YALE & HARVARD $22.50 ROUND TRIP

Meals and Berth Included (RETURN LIMIT 15 DAYS)

Los Angeles every Tues., Wed., Fri. and Sat., 4 p. m. S. S. WAIMEA to Los Angeles Thursdays, 5 p. m. San Diego every Wednesday and Friday, 4 p. m.

ROUND TRIP FARE San Francisco, San Diego.... $28.50

L. A. STEAMSHIP CO.
OAKLAND
1422 San Pablo Avenue
Tel. Lakeside 530
BERKELEY
2127 University Avenue
Tel. Berkeley 14

Can You Title This Unnamed Cartoon?

Please observe these rules carefully in competing for the title prize. Violation of any of these conditions will disqualify your entry.

Answer must be written on post-cards. No entries in envelopes will be received.

Titles must be written on the long way of the card. That is, from left to right, in the same direction as the address on the opposite side.

Answers must be mailed. No cards will be received in person at The TRIBUNE office. This rule is made necessary in the event of two winning titles coming for the same cartoon, when the prior postmark must be the determining factor.

Titles must be addressed to Title Editor, OAKLAND TRIBUNE.

Titles must not exceed twelve words in length.

They must reach The OAKLAND TRIBUNE by Thursday night following the Monday the picture is published.

One person may send in as many titles as he wishes, but only two on one postcard.

Postcards must bear only the title and the name and address and no message whatsoever.

A $10 prize will be awarded to the winner each week.

Winners will be announced each Sunday.

NEW GEMS by O. HENRY

Treasure-Trove of Humor from Newly Discovered Writings

A BRILLIANT IDEA.

He was seated on an empty box on Main street late yesterday evening during the cold drizzling rain. He was poorly clad and his thin coat was buttoned up high under his chin. He had a woeful, harrassed appearance, and there was something about him that indicated that he was different from the average tramp who beats his way by lies and fraud.

The Post man felt a touch of sympathy and went up to him and said:

"There's a place around the corner where you can get a lunch and lodging for a small sum. When did you strike town?"

The man gazed at the reporter out of his small, keen eyes and said:

"You're a new man on the Post, are you not?"

"Yes, comparatively."

"Do you see that block of three-story buildings over there?"

"Yes."

"Well, I own them and I was just sitting here studying what I'm going to do."

"What's the trouble?"

"Why, the walls are cracking and bulging out on the sides, and I'm afraid I'm going to have to put a lot of money into repairs. I've got over one hundred tenants in those buildings."

"I'll tell you what to do."

"What?"

"You say the walls are bulging out?"

"Yes."

"Well, that makes more room everywhere. You just raise all your tenants' rent on account of the extra space."

"Young man, you're a genius. I'll put rents up twenty per cent tomorrow."

And one more capitalist was saved.

BY EASY STAGES.

"You're at the wrong place," said Cerberus. "This is the gate that leads to the infernal regions, while this is a passport to Heaven that you have handed me."

"I know it," said the departed shade, wearily, "but it allows a stop-over here. You see I'm from Galveston, and I've got to make the change gradually."

(Copyright, 1923, by The Houston Post. Published by arrangement with the Wheeler Syndicate, Inc.)

If you see it in The TRIBUNE tell them so.

STEAMSHIP TICKETS

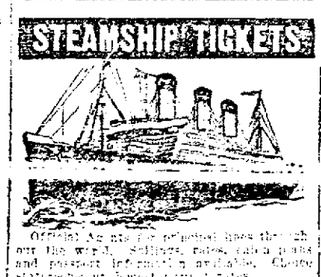

Official Agents for principal lines throughout the world. Sailings, rates, cabin plans and passport information available. Choice staterooms at lowest current rates. Prepaid tickets from Europe with necessary vouchers.

TOURS AND CRUISES

Call or write or just mention here and representative will call and make all arrangements.

CRABTREE'S TRAVEL OFFICE.

Oakland, 1325 Broadway. Oakland 1437. Berkeley, 2121 Shattuck. Thornwall 60. Fresno—Stockton—Sacramento.

RAILROAD TICKETS

3000 Employees To Attend Banquet

The Pacific Service Employees Association, comprising 3000 employees of the Pacific Gas and Electric Company, will hold a banquet at the Oakland Civic Auditorium next Saturday evening.

This will be the seventh annual dinner and will be attended by members from parts of the state as far north as Redding and as far

A special train has been chartered by Sacramento members to carry all northern employees to Oakland.

Wiggington E. Creed, president of the company, John Britton, vice-president and general manager, and W. G. Worthington, president of the Employees Assocation, will be speakers.

FIRE ALARM

Today's record of fires shows that the Oakland fire department responded to seven alarms for the last forty-six hours up to 8 o'clock. The location, name of the occupant, origin and the amount of damage follow.

Box No. 114—1823 Shory street, S. LeBar, roof, damage $10.

Still alarm—2419 Fifty-fifth avenue, grass.

Still alarm—Sylva and Laurel avenue, grass.

Still alarm—Dimond Canyon, grass.

Box No. 418—1408 Thirty-seventh avenue, Mutual Creamery, roof, damage $5.

Box No. 594—Foothill Boulevard and Trask, Shell Oil company, service station, motor, damage $5.

Still alarm—1565 Twenty-third avenue, A. M. Kilgore, chimney, $15 damage.

After 72 years of happily married life with her husband, a Civil War veteran, Mrs. Catherine A. Wheeler of Union, Okla., is now a widow and has made application to the United States pension bureau for a pension. She is 91 years of age.

Osteopaths Will Hold Convention

The annual state convention of the California Osteopathic Association will be held at the Hotel Virginia, Long Beach, on June 14, 15 and 16. Several osteopathic doctors of the east bay plan to attend.

In connection with the Los Angeles General Hospital, clinics will be conducted for the benefit of the delegates on June 11, 12 and 13. Dr. L. van H. Gerdine of Macon, Mo., who is credited with having effected cures to the extent of 55 per cent in treating insanity cases during the past ten years, will have charge of the clinics.

SCHOOLBOY MISSING

ALAMEDA, June 11.—Robert Castro, 15-year-old school boy living at 2528 Clement avenue, is sought by the police at the request of his mother, Mrs. M. Castro, who says he is missing. Robert has dark hair and eyes and wears brown shoes and suit.

GIRLS! LEMONS BLEACH FRECKLES

Make This Lemon Cream and Just See Tan, Freckles Disappear

Mix the juice of two lemons with three ounces of Orchard White, which any druggist will supply for a few cents, shake well in a bottle, and you have a whole quarter-pint of the most wonderful freckle and tan cream, and complexion beautifier.

Massage this sweetly fragrant lemon cream into the face, neck, arms and hands each day and see how freckles and blemishes naturally bleach right out and how youthfully clear, soft and rosy-white the skin becomes.—Advertisement.

LOOKING OUT FOR

Say "Bayer" and Insist!

BAYER Genuine

Unless you see the name "Bayer" on package or on tablets you are not getting the genuine Bayer product prescribed by physicians over twenty-two years and proved safe by millions for

Colds	Headache
Toothache	Lumbago
Earache	Rheumatism
Neuralgia	Pain, Pain

Accept "Bayer Tablets of Aspirin" only. Each unbroken package contains proper directions. Handy boxes of twelve tablets cost few cents. Druggists also sell bottles of 24 and 100. Aspirin is the trade mark of Bayer Manufacture of Monoaceticacidester of Salicylicacid.

First Swim Fatal To Boy in Seattle

SPOKANE, Wash., June 11.—His first swim of the season proved fatal to Roy Fontz, 15, who was drowned last night in a creek emptying into Shelley's Lake, near here. He put on a bathing suit and went to the creek about sundown and had scarcely entered the water when his younger brother heard his cries for help and ran [illegible]

Before help arrived, the boy had disappeared. His body was recovered by neighbors later. The dead boy was the son of Louis Peitz, a laborer.

SANTA FE CONDUCTOR KILLED

Lane, 40, Santa Fe freight conductor, was struck by a switch engine and received injuries which resulted in his death early yesterday morning at Riverbank. He was brought to Fresno, where he died at 8 o'clock.

Say you saw it in The TRIBUNE.

New Events Tomorrow!

KAHN'S 44th Anniversary Sale 1879-1923

THIS WEEK WE ARE TRYING TO OUTDO PREVIOUS SELLING EFFORTS WE HAVE SET A RECORD—WE MUST KEEP IT—SO YOU BENEFIT!

Big specials for Tuesday

A decided saving in every item—read!

Kahn's Anniversary Sample Sale of

LACES and TRIMMINGS

25c ea

This price represents the most wonderful sample sale of laces, trimmings and embroidery in our "store year"! To overlook this event is to lose money on usable sample lengths from some of the most noted importers! Also "house" and "drummers" samples in this beautiful collection. But you must come in and see for yourself, as the assortment is too diversified to explain here. Useful lengths, 25¢ each.

25c ea

Sale Tuesday on Kahn's first floor. Be here at 9 a. m.

Real Kid GLOVES

Ladies' you can't afford to miss this Tuesday special—all NEW and PERFECT—a special purchase—real kid and lambskin, also—white, tan, black, brown—self and contrasting embroidery—P. K. sewn—reinforced froshettes—one clasp—sizes 5½ to 7½—buy Tuesday for the future ..... $1.00 pair

Remarkable values featured in SHEET BLANKETS

Here is a stirring special! Large size sheet blankets in gray or tan. Very fleecy and long wearing. Come early for these. Limit, 2 to a customer. $1.00 each

First Floor

Another shipment of Columbia Phonograph RECORDS

Reg. $2.50, $1.50, $1.25, 75c — Vocal, Classical, Popular, Dance, Hits

25c for the 10 inch records

30c for the 12 inch records

1923 catalogue records guaranteed new and perfect

Columbia Scientific Reproduction TRADE MARK Note the Notes

Selections by grand opera and world famed vaudeville stars—the "jazziest" dance music—you'll find them all here Tuesday.

Classical and late popular hits

25¢ for 10-inch and 30¢ for 12-inch.

NO RECORDS EXCHANGED OR DELIVERED

Kahn's Main Floor.

Think of it!

Jersey SUITS

On sale second floor

$4.75

Limited quantity come early

Surprisingly well tailored jersey suits in a pleasing assortment of heather colors. Choose from inverted pleat, pinch back and belted models. Sizes 16 to 44. As quantity is very limited we advise early selection.

The lowest price at which we've ever sold such good suits . . . come early

Every little girl will want one of these pretty DOLLS

Yes, and they say "mama," too. They are 13 inches tall and come dressed in pretty gingham. Will make a lovely birthday present, or better still—buy one and give it next Christmas. $1.39

Kahn's jewelry dept. Offers reg. $1 beads at ½ price Tuesday "PEARLS"

Uniform size, with turquoise blue or green beads alternating. These come in the new sixty-inch length that goes twice around the neck. They sold rapidly at $1—get a string tomorrow at half price 50¢

You can't afford to miss this sale of fine quality Waterproof APRONS

The great, big ones that cover the housewife so neatly—in checks and stripes and fancy color combinations—usually selling for 50¢—limit of two Tuesday. Each 35¢

See what seventy-nine cents will buy in the way of BLOUSES

Made of tricolette, some of cotton, a few embroidered jacquette models. All greatly reduced because of being slightly mussed. Then there are some short sleeve slip-on [illegible] sweaters. Special. 79¢

Women's MUNSING Union Suits Reg. $1.25

Cut low neck, sleeveless; white only. Band or shell trimmed tops; sizes 4 to 6. 85¢

Women's Muslin NIGHT GOWNS

This item is significant of one of tomorrow's best sale values. Slip on tailored styles of serviceable muslin. 48¢

Women's crepe BLOOMERS

Full cut, pressed crepe bloomers with elastic bands at waist and knees. A splendid value. One day only. 35¢

Fancy turkish TOWELS

Just 150 dozen of these to sell at this price. Mill seconds, slightly imperfect. Pretty colored effects. Special 25¢

SLIP-ON SWEATERS for girls—regular $2.95 value. Tomorrow they'll sell for

No mother having a girl under the age of 12 should pass this item by unnoticed. The prettiest of styles in 'most all the popular colors are here for your choice. 2nd Floor. $1.95 each

NOVELTY WHITE GOODS 4000 yards of mill lengths—Kahn's reg. 25c and 40c values

Here is one of the biggest events in tomorrow's sale! Novelty white goods in sheer and medium weights, in attractive check and stripe designs. 15¢ yd.

TRAVEL BY WATER

SEATTLE — Sailings every Tues., Thurs., Sat.

PORTLAND — Sailings Every Friday

SUMMER EXCURSION FARES

$22.50 Los Angeles and return — $28.50 San Diego and return

—BERTH AND MEALS INCLUDED—

LOS ANGELES — Sailings Every Wed., Thurs., Sat.

SAN DIEGO — Sailings Every Wednesday, Saturday

1451 Franklin St. Opp. Franklin Theater Tel. Oak. 795

BERKELEY 2121 Shattuck Ave. Tel. Thornwall 60

THE ADMIRAL LINE PACIFIC STEAMSHIP CO.

H. F. ALEXANDER PRESIDENT

NO AD VALOREM TAX NECESSARY, BOARD STATES

Income From Present Sources Found Sufficient to Run State Government.

Special to The Tribune.

SACRAMENTO, June 11.—It will not be necessary for the State Board of Equalization to levy the ad valorem tax authorized by the recent legislature, members of the board announced today. Income from other sources, it was explained, will be sufficient to support the state government, making the special tax unnecessary.

In a statement issued today, members of the board—John C. Corbett, John Mitchell, H. G. Cattell, R. E. Collins and Controller Ray L. Riley—explained the situation as follows:

AMOUNT SUFFICIENT.

"The Legislature of 1923 directed the State Board of Equalization to raise, by taxation, a sum which, added to the state's other income would produce forty million dollars for the support of the state government for the year 1923.

"That board finds that the amount of tax available to the state as shown by assessments just completed will be $36,195,353.30, a sum $1,416,032.35 in excess of the amount raised from the same sources for the year 1922.

"Since this amount, added to other state income, will exceed the sum directed to be raised, no ad valorem tax will be necessary.

"All classes of utilities and franchise companies represented in the states tax sources show at least a normal increase in the amount of business during the year 1922, except express companies which show a slight decrease."

GOOD BUSINESS SHOWN.

"The best indication of the business conditions of the state generally is shown in the reports of the business corporations. These show both increased business and better results of business than that of the previous year."

The following table shows a comparison of the amount of tax from the several sources for the years 1922 and 1923:

	1923	1922
Steam Railroads	$11,861,579.12	$11,751,856.32
Electric Railroads	2,878,794.74	2,955,299.72
Light, Heat and Power	7,918,132.26	7,670,115.64
Telephone and Telegraph	2,205,400.24	1,891,591.40
Car Companies	258,112.24	252,452.40
Express Companies	102,581.78	107,999.56
National Banks	1,599,869.50	1,642,815.60
State Banks	2,257,400.20	2,137,028.96
Insurance Companies	3,618,731.42	3,257,662.45
General Franchises	3,497,012.00	3,110,700.00
Total From Taxation	$36,195,353.30	$34,779,321.95

Over the "Hot Sands" of the Capital

KAABA TEMPLE, from Davenport, Iowa, marching down Pennsylvania avenue, Washington, during the Shriners' parade. Below: NOBLE WARREN G. HARDING, President of the United States and member of the Alladin Temple of Columbus, Ohio, leaving the White House to address the Imperial Council of Shriners.—Copyright, Keystone View Co.

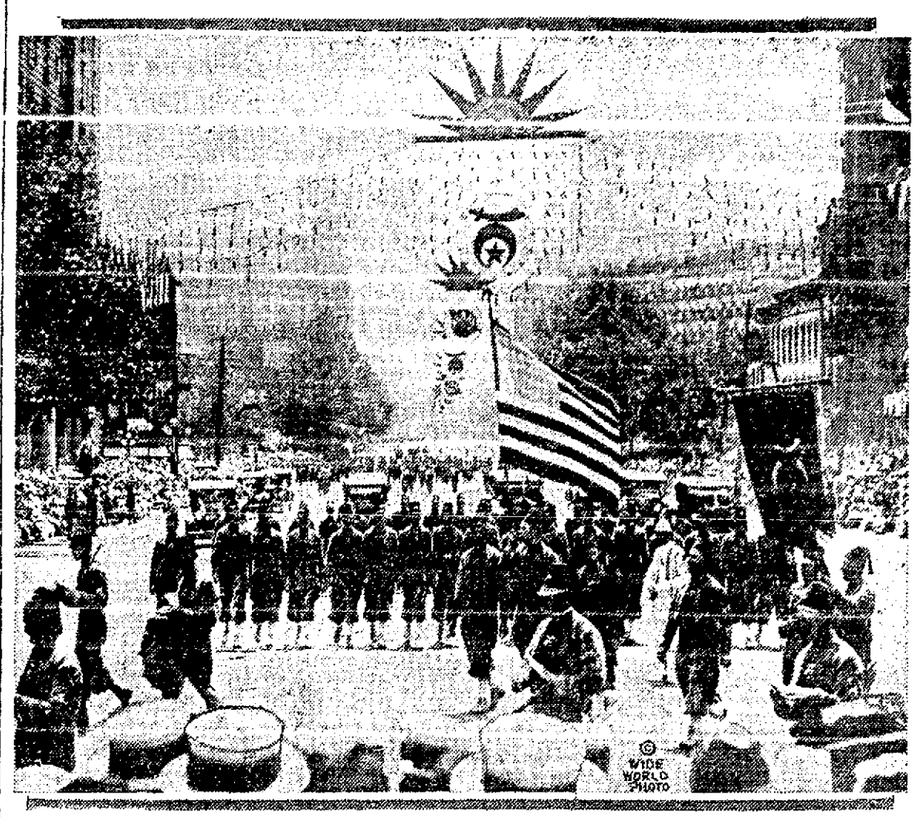

Health Education

Conducted by The Public Health Center of Alameda County

"Now is the high time of the year" and with all of us who are dwellers in cities our thoughts are turning toward vacation. A real vacation should send its participants back to work refreshed in mind and body. How is this to be accomplished? Not in the same way for each and every one of us. "Vacation" should mean very different things to different people, but the golden days of summer and the weeks away from work should be planned as far as possible so as to renew health and vigor in us all.

The first step toward taking the vacation is to decide what and where it shall be, and in making this decision our two main objects should be kept in mind—that our purpose is to seek refreshment of mind and body. In order to achieve the former our vacation environment and occupations should be as different as possible from the environment and occupations in which we spend eleven months or fifty weeks of the year. To accomplish the latter we need the same requirements with the additional assurance that the environment will be a healthful and sanitary one.

"What one should do to keep well during the summer," says Surgeon General Cumming of the U. S. Public Health Service, "depends on what one has been doing during the winter."

We talk about wanting a rest, but if we ordered our lives properly our rest would be taken in due proportion as we go through the year, and a "change" would be sought in vacation time. Change for each one of us means a different thing. To the clerk in a city store, or the bookkeeper in a business house it would mean a vacation in the open air with a moderate amount of exercise. The girl who has been seated at a typewriter would do well to be out playing tennis. But the usual vacation prescription of exercise in the open air does not apply to everyone. The iron mill worker should take a vacation which will enable him to rest his muscles. A chauffeur might well spend his vacation indoors. And what of the busy and tired mother? Her vacation is often overlooked, but she should have it, not necessarily in the open, but in surroundings where she can find stimulation in new contacts and some moments of real privacy. Many of us would be amazed could we once realize the stimulating and refreshing effects of a real change.

Oakland Club Holds Picnic at Ranch

The Oaklan 100 Per Cent club enjoyed the hospitality of the Jacobus Brothers at their Bluebird ranch near Sunol yesterday. Four hundred attended the picnic.

High Blood Pressure

When Is It Dangerous?

Dr. R. E. Mercer, an authority on the subject, answers the question. In effect, he says: Blood pressure becomes dangerous the moment it goes above normal. Ten points above normal is sufficient to decrease your chances of living by 35%. For this reason, insurance companies will not insure a person whose blood pressure is even 3 or 4 points above normal. They know he is liable to die at any time.

Yet there are people with extremely high blood pressure who ignore it—simply because it causes no pain. Such a person is in idemically the same position as a man walking blindfolded on the edge of a precipice. He may be able to go along for a while, but sooner or later he will slip over the edge. A crash is inevitable.

Dr. F. A. Faught describes the symptoms of high blood pressure as

1. Cold hands and feet.
2. Slight momentary dizziness.
3. Sleep unrefreshing.
4. Sleep disturbed by dreams.
5. Feeling of fullness in the head.
6. Gastric disturbances after meals.
7. Constipation.
8. Weakness and lowered vitality.
9. Nervousness.
10. Headaches.

And the moment these symptoms appear, the sensible person takes immediate steps to correct his condition.

Water will reduce high blood pressure. This has been proven in literally thousands of cases. It costs nothing to get the details. At least investigate.

FREE SAMPLE BOTTLE

(100) Phone Douglas 7792

WITTER MEDICAL SPRINGS
995 Market St., San Francisco

Without any obligation on my part, send me at once details regarding the Witter Water Treatment for High Blood Pressure and free bottle.

(Name) .....

(Street) .....

(City and State) .....

Circus Acts Help Sciot Jazz-Bo' Rally

Offering a five-day continuous show, the Oakland Sciots opened their Jazz-Bo Rally and Circus at Thirteenth and Grove streets this afternoon for the purpose of raising funds with which to finance the trip of the band and drill team to the Sciots convention in San Diego this fall.

The show consists, for the most part, of a small touring circus taken over particularly for the occasion. The circus contains the regulation circus acts while local interest attaches to a number of special stunts which the members of the Sciots have arranged. A band concert by the Sciots band will be given each evening and evolutions by the drill team and comedy stunts by the blackface Lybian Guard will be among the features.

All men in uniform will be admitted free to the grounds. The performances of the show start promptly at 2 o'clock and continue through the afternoon and evening.

Two weeks ago Al Chase and Stuart Bowes of the San Diego committee learned of the opportunity to secure the circus for five days in Oakland. They immediately contracted for the show and their action was ratified by the Sciots. They declare that the event will be as successful as if weeks of preparation had been put in on it.

Aside from the regular circus attractions and those offered by the Sciots themselves, there will be numerous concessions and rides.

Lafayette School Will Present Play

"Uncle Ephriam's Summer Boarders," a play filled with fun and sentiment, will be presented in the Lafayette School auditorium by pupils Wednesday evening at 8 o'clock. The Lafayette auditorium, which is situated four blocks west of San Pablo avenue, on Eighteenth street, has recently been equipped with complete stage settings and paraphernalia of a professional theater.

BUILDING IS INCREASED.

ALAMEDA, June 11.—Building permits in Alameda last week totaled $46,500, as compared to $49,750 for the previous week. The permits issued included the construction of a $25,500 social hall and gymnasium for the First Presbyterian church on Central avenue and Oak street.

FIVE DAYS FOR INTOXICATION

ALAMEDA, June 11.—Five days in jail was the sentence given today by Police Judge Weinmann to Jim Boggio and Edward Narbee, charged with being drunk.

Police and Firemen Get Raise July 1

In compliance with the charter amendment recently voted by the people, the city council today passed to print an ordinance readjusting the compensation of policemen and firemen, who all get [illegible] men will begin to get their increased pay July 1.

The Good Roads Committee of the Chamber of Commerce requested the council to widen and improve Tunnel Road. It was referred to the street department.

The council approved the action of the park directors in granting a portion of Lake Merritt Park to the Labor Temple to be used [illegible] oration.

Edwards to Aid Successor in Office

Commissioner W. H. Edwards, retiring head of the city finance department, today extended the courtesies of his office to his successor, W. J. Moorehead, who takes office July 1.

Moorehead arrives, it is admitted, during a hard period, when the annual budget is submitted to the commissioner of finance. Edwards asserts that he will give Moorehead all possible information before the new commissioner is forced to tackle the job.

WILL BE HELD AS ARMY DESERTER

William Bechtel, who is charged with failure to provide for his minor children, will be turned over to the United States army authorities where he is wanted as a deserter.

He was arrested on complaint of his wife, Mrs. Alice P. Bechtel, 1432 Sixth avenue. She claims that he has neglected to support his two minor children. Police Judge Tyrell today continued the case until October 2. The court was informed that while in the army his wife will receive $30 for the support of the two children.

According to the information to the police, he deserted the army in 1922.

Battery 'D' Holds Last Drill Night

Piedmont armory was the scene of several interesting contests at the last drill night of D Battery, 143d Field Artillery.

The main event was the presentation by Captain Charles A. Stroh of a trophy to the section winning the quarterly standing gun drill contest. The battery commanders' detail, in charge of Sergeant F. A. Small, was the successful section, the members being Sergeant F. A. Small, chief of section; Sergeant George Stellman, gunner; cannoneers, Corporal D. Kneipp, Privates R. A. Doleuty, R. K. Eutriken, S. H. Hackett, L. D. France.

Pimentel was the winner.

The final event consisted in dismounting the breechblock from one of the 75 m. m. guns, taking apart the pieces, giving the correct name of each, and re assembling. This was done blindfolded and the winners were Sergeant Stellman and Private Doleuty.

L. A. Paper Plans Great Structure

LOS ANGELES, June 11.—The Los Angeles Evening Herald today announced plans for a $1,000,000 plant, to be located at Figueroa and Pico streets.

U. C. PLANS TO EXTEND WORK IN GEOGRAPHY

Steps Taken to Make the Department Largest in United States.

BERKELEY, June 11.—Expansion of the geography department of the University of California to one of the largest in the United States, will be carried out by the university authorities within the next few years, the first step having been taken with the appointment of Dr. Carl O. Sauer as professor of geography and chairman of the department.

Dr. Sauer will arrive in Berkeley during July and officially take up his duties with the opening of the fall semester. He succeeds Professor R. S. Holway, professor of physical geography, who will retire this summer. The new department head comes from the University of Michigan, where for several years past he has been head of the geography section of the department of geological sciences.

Professor Holway, who is retiring, will devote the coming years to a study of the physical geography of California looking toward the publication of a popular work on the scientific geography of the State to bridge the gulf between existing popular tourist handbooks and the scholarly monographs on the subject hitherto published by workers at the university.

Other immediate changes in the department announced today were the granting of a year's leave of absence to B. M. Varney, instructor in climatology, who will go to Clark University to complete his work for the degree of doctor of philosophy. His work will be conducted by John B. Leighley, who this year will be appointed to the post of associate in geography.

DRY RAIDERS NAB 5 MONTEREY MEN

MONTEREY, June 11.—A party of five federal dry agents, sweeping down on the Monterey Peninsula for the second time within a period of two weeks, raided four business houses along Alvarado street, this city, and arrested five persons. All were arraigned before U. S. Commissioner Silas W. Mack and released on $1000 bonds each, pending preliminary hearing of the charges against them on Friday, June 22. The places visited by the officers were:

Joe De Simone's grocery store, at Alvarado and Pearl streets.

The Breakers, at 235 Alvarado street, Frank Duarte, proprietor.

The Alpine, at Alvarado and Scott street, Carmello and Marie Armento, proprietors.

The Spanish Hotel, Pacific street, Juan Garcia, proprietor.

In each instance the officers went directly to the place where liquor was carried. Quantities of "jackass brandy" were taken in all four places, but no wine.

Burglar Routed By Screams of Woman

SAN LEANDRO, June 11.—A woman's screams routed a burglar who had jimmied his way into the home of C. A. Whallen, 1545 East Fourteenth street, San Leandro, yesterday.

According to the city marshal the burglar entered through a rear window and made his way to Whallen's room, where he took his coat and vest from the back of a chair to the hall. Several dollars in silver and a valuable watch were taken. The burglar then went to the room occupied by Whallen's sister. He flashed a light around the room trying to locate the valuables when he was startled by a scream. The burglar made his escape.

Grocer Nabbed For Liquor Possession

SAN JOSE, June 11.—James Igalata, proprietor of a grocery store at 1037 South Tenth street, was arrested on charges of having liquor unlawfully in his possession in an early morning raid on his store by police yesterday. Igalata was released on $250 cash bail. A large quantity of liquor including illicit brandy and wine, was seized and held as evidence by the raiding posse. Detectives John Guerin and Van Hubbard and Officers M. J. Guerin, Lloyd Buffington and Frank Rafferty made the raid.

Hayward Installs Fire Alarm Boxes

HAYWARD, June 11.—Installation of two new fire alarm boxes, the first, designated as Number 36, located at the corner of Fourth and B streets, and the second, Number 52, on Soto street, between Laurel and Poplar streets, has been completed by the local fire department.

Installed at a price considerably in advance of $150 apiece, the alarm boxes, it is stated, are but a part of additional protective arrangements. At present there are 22 alarm boxes located throughout the city.

Things they Ask the Tribune

BUREAU OF INFORMATION

"Before Arabic numerals were invented, how did the early Romans multiply a simple problem like 28 by 14 with the use of their numerals?"

Under the Roman system multiplication could be carried out in several ways. The abacus was used and the process was one of successive additions. Finger multiplication may also have been used. Arithmetical tables such as those prepared by Victorius of Aquitania from which products could be copied, were resorted to as a third method. The abacus process is too complicated to show here. Explanation and illustration of Roman arithmetic can be found on pages 63 to 68 of the revised edition of "A History of Mathematics" by Florian Cajori, professor of Mathematics, at U. C.

"Do ocean liners have to be assisted by tugs in making a landing in the Terminals in San Francisco?"

No.

"Where can one obtain maps for hikers?"

Send us your name and address and we will give you the address of a place where hiking maps and U. S. Geological Survey "quadrangles" may be purchased.

"Will you kindly give me some information concerning the rules for horseshoes?"

Send self-addressed and stamped envelope and we will mail you a copy of the rules.

"What can I use to set the color of a lavender and white gingham dress before it is laundered for the first time?"

One teaspoonful sugar of lead to a gallon of water is considered good. Turpentine is same proportion is also good. Allow material to remain in solution several hours. Dissolve first in warm water then fill up with cold.

"Can I get a passport in Oakland to go to England?"

No.

"Where can I obtain a passport?"

Passport Agency, Customs House, San Francisco, Room 217. The customs house is located at Washington and Battery streets.

"Is wild mustard good for canary birds?"

A local bird expert says wild mustard is not especially good for them. One-third of a teaspoonful of wild mustard a day mixed with other seed is all they should have.

The TRIBUNE'S Information Bureau will answer all questions of a general nature except school or legal problems, debates, trade and firm names and queries as to the time of day.

The bureau is open every day except Sunday from 8 a. m. to 9 p. m.

If answers are desired by mail stamps must be enclosed. Quickest results can be obtained by telephoning to the bureau. If you have any problems of a general nature to solve, ask The TRIBUNE Information Bureau, Lakeside 6000.

Civil Engineer's Wife Given Divorce

Willful desertion on June 1, 1921, is charged against Fred H. Tibbetts, civil engineer, in a suit for divorce filed today by Mrs. Edith M. K. Tibbetts, 1035 Shattuck avenue, Berkeley.

The divorce complaint incorporates a property agreement to become effective if the divorce is granted, by which Mrs. Tibbetts receives title to the home, P. G. & E. stock valued at $23,000 and $150 a month maintenance until such time as she should remarry. The allowance is then to be reduced to $50 a month for the board of Reginald, aged 12, a son, the father to pay his other expenses. The agreement provides that the parents will have joint custody of the boy, who is to live with his mother.

The Tibbetts were married on June 29, 1905. The agreement was drawn up on March 28, last, because "unhappy matrimonial differences" had arisen, it states.

1000 AT GRADUATION.

TURLOCK, June 11.—Over a thousand people, including the senior class, was present at the Swedish Mission church last night as Rev. Paul W. Rood delivered the baccalaureate sermon of the class of 1923.

COUNTY BOARD GETS REQUEST FOR PAVING

Livermore to Pleasanton Highway Project Revived At Meeting.

The project to improve the road from Livermore to Pleasanton was again revived before the board of supervisors today when trustees of the two cities appeared with the request that the county pay the cost of paving an 18-foot strip through the towns. C. H. Schween appeared for Pleasanton and W. R. Reese for Livermore.

They argued that the highway was used more by tourists than twonspeople, it would be an unfair hardship to taxe town property owners for the improvement. Speaking for Pleasanton, Schween said Pleasanton was prepared to pave the rest of the street if the county would construct the 18-foot strip. This promise was not made, however, by Reese for Livermore.

Supervisor Redmond C. Staats contended that there was no reason why the county should pay for the improvement of a portion of the business streets of these towns, and further that the law allowing the county to do so would not be effective for ninety days. The problem was referred to the committee of the whole for further consideration.

The bid for improvements of roads on the property of the county hospital at San Leandro was today awarded by the board to J. A. Fitzmaurice on his bid of $22,552.

The board awarded a contract for widening the San Leandro bridge on East Fourteenth street to Wilson E. Ellis & Co. for a bid of $24,817.50. The bridge will be widened sufficiently to allow an 18-foot roadway on the south side of the street car tracks.

WILL GO TO YOSEMITE.

ALAMEDA, June 11.—Miss Zdenka Buben, health visitor of Alameda, accompanied by Miss Hazel Dudgeon secretary to Mayor Frank Otis, left Saturday for the Yosemite valley for a two weeks' vacation.

Now on Display at Oakland's New Thor Shop: the Complete Thor Line of Home Labor-Savers

Before you decide on any make you must see the wonderful Thor Electric Washing Machine now in use in nearly a million homes—the improved Thor Automatic Electric Ironing Machine and the remarkably efficient new Thor Vacuum Cleaner.

Come in to see these famous appliances in operation—test them by every standard you wish—see how much time, drudgery and annoyance they will save you—how quickly they will pay for themselves.

As a representative of the Hurley Machine Company, manufacturers of the Thor line, we are prepared to give you unusually complete service. A visit to our new quarters will repay you whether you intend to purchase or not. A demonstration of the Thor Trio incurs no obligation.

Valuable Book of Laundry Helps FREE

Every housewife should have this textbook of washing methods by Mrs. Christine Frederick, the noted authority on home economics. It will save many a dollar in the care of clothes. Regular price is fifty cents. Be sure to call for a free copy.

HURLEY Thor Electric Washing Machine

$10 DOWN Balance in 12 equal monthly installments

A Genuine THOR Complete with Swinging Wringer can be bought for as little as $135

THOR ELECTRIC SHOP
Fox Theater Building
Telephone Lakeside 1012

1754 BROADWAY

OAKLAND
Kenyon Electric Co., 526 13th St.
P. H. Witzel, 3928 Hopkins St.
Andrews Electric Co., 9234 E. 14th St.
Piedmont Electric Co., 3978 Piedmont Ave.

ALAMEDA
Alameda Electric Co., 1507 Park St.
Strom Electric Co., 1350 Park St.

BERKELEY
Edison Electric Co., 2087 University Ave.

OAKLAND, CAL.

Campanile Electric Co., 2310 Telegraph Ave.
Capitol Electric Co., 2468 Shattuck Ave.
White Electric Co., 2132 Shattuck Ave.

If you have lost any article of value, advertise at once in Class 4 (Lost) and the TRIBUNE will find it for you

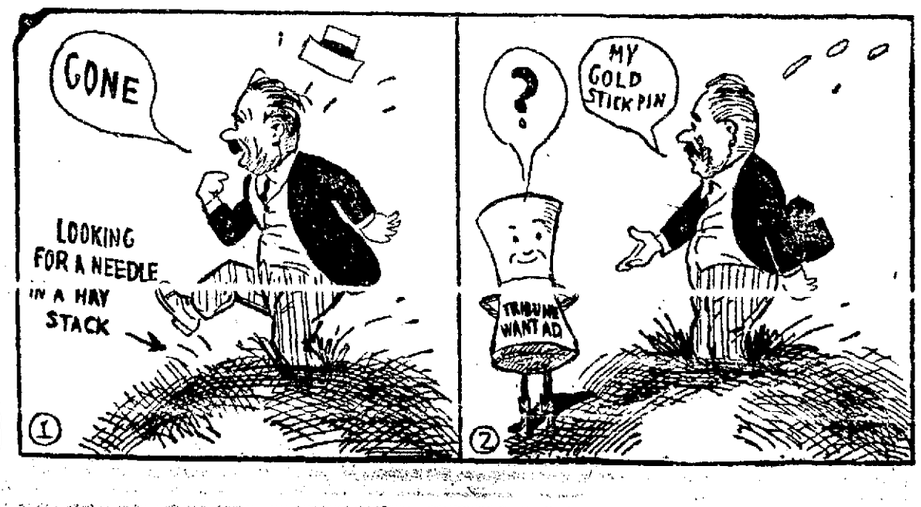

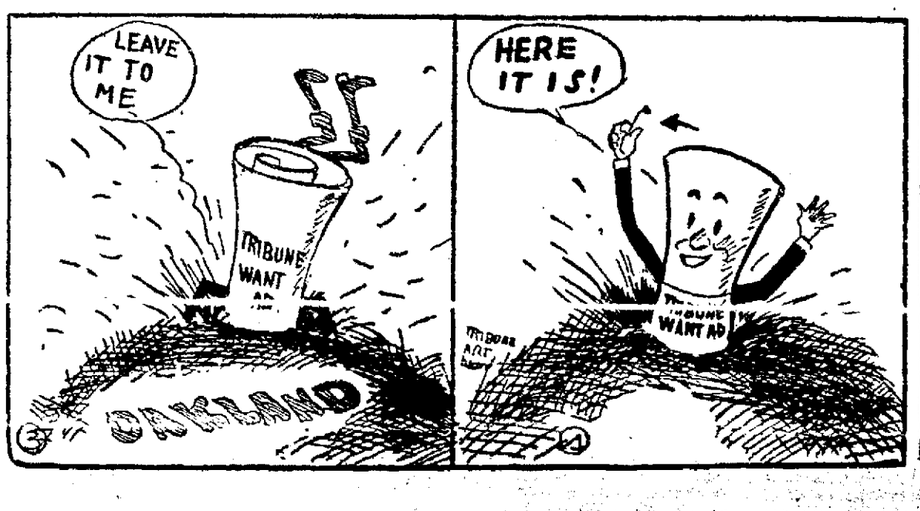

The article you found is of value to someone. Advertise under Class 5 (Found) and you will find the loser.

THREE HELD FOR TRIAL ON STRIKE ASSAULT CHARGE

Eight of Men Held at Martinez Dismissed on Motion Prosecution.

MARTINEZ, June 11.—Three of eleven striking boilermakers arrested two weeks ago on charges of assault with a deadly weapon, following an attack on Elmer Sabin, boilermaker foreman, have been held to answer to the superior court following their preliminary examination before Justice of the Peace Frank Glass. On request of Assistant District Attorney James F. Hoey, charges against eight of the strikers were dismissed. Those bound to the superior court for trial were B. Schaeffer, B. McCormick and Robert Klick.

The only witnesses examined were Sabin, George Clark, with whom Sabin resided at Fairview, and Dr. Harry Abrams, who treated Sabin. The defense did not submit any witnesses. The three had their bonds fixed at $1000 each.

TYPIST ELOPES AN HOUR AFTER STARTING WORK

WOODLAND, June 11.—Miss Opal Jull, daughter of Mr. and Mrs. S. P. Jull of this city, reported for work with the Woodland Title Company last Saturday morning, but after an hour's work on her books, asked for the rest of the day off, which was granted by her employer, James N. Watson. Several hours later both Watson and the parents of Miss Jull received a wire from Sacramento that she had eloped with and married Charles W. Davis, engineer for the C. Harold Hopkins dairy ranch, near Woodland.

Mrs. Jull declared she did not even know that the quiet little daughter had a beau. Both gave their ages as 21 and Woodland as their residence to the license clerk.

Bandit's Captor Is Now Made Prisoner

WOODLAND, June 11. — Glenn Atterbury, one of the three men who hunted down and captured in the hills near Woodland the two daylight bandits who two months ago robbed the Bank of Winters of $3000, after locking the employees in a waiting room, was captured himself last Thursday in Pasadena, according to word received here yesterday announcing his marriage to Miss Marian Doris Smith, daughter of Dr. and Mrs. Arthur M. Smith of Berkeley. The news of the wedding came as a surprise, although the betrothal had been announced. The parents of the bride witnessed the ceremony.

Atterbury is a graduate of the University Farm school at Davis, while the bride is a University of California girl and a member of the Chi Omega, sorority of the U. C. The couple will reside on the Atterbury ranch, northwest of Woodland, after a honeymoon in Southern California.

Exporting Student Back From Brazil

WOODLAND, June 11.—Leonard Wooster, son of Mr. and Mrs. Dan Wooster of this city, who left on March 1 for Brazil, South America, to learn the exporting business, is home in Woodland, having arrived Saturday, stating that he can learn more about exporting in America in a month than he can in the southern republic in a lifetime. Young Wooster states that after a man has learned the exportation of coffee business, he is finished in Brazil. Wooster will leave today for San Francisco, to make his headquarters about the bay.

Chinese Gunman Is Tried For Larceny

Willie Wong, alleged Chinese gunman, was placed on trial today on a charge of grand larceny before a jury in Superior Judge George Samuels court.

A pair of old Chinese gold bracelets, an heirloom of the Hun Lim family, were taken by Wong, according to the information filed against him. [illegible] years old, 418 Seventh street, is said to have been wearing the bracelets. Wong asked to see them and refused to return them the complaint charges.

GARDENING BRINGS ROSES TO CHEEKS

"Doesn't Ethel look well lately? What can she have done to herself. She has so much more pep and life. She is much handsomer and healthier and has a good color in her cheeks."

"Yes, it is natural too. In fact, she has gone in hard for gardening and it is agreeing with her wonderfully to be out of doors."

"It surely is. Digging around in the soil always held a sort of weird attraction for me and if one can gain beauty in that way I think I'll start a garden myself."

"It does seem to be a beautifier all right."

"I also think Ethel has some new clothes and you know how much clothes help."

"Yes, indeed, I know. I also know how the lack of clothes has the opposite effect."

"Yes, I know all about that myself. When one feels gay and happy and full of life and ambition and then has to put on some dull, old-fashioned clothes it squelches the whole business immediately."

"I know just what you mean. In fact, I'm in that state of mind right now. I feel that I must have some new clothes or I shall scream."

"I fortunately learned a few things about clothes buying recently. There is such a worth-while shop at 515 13th street where one may buy on credit. Cherry's, and they have a reduction sale on now. Lovely tan Poiret twill suits formerly priced $89.50 and now only $39.50. They have a separate store for the men folks too, at 528 13th street.—Advertisement.

Modesto Matron Complimented

[illegible] for many social affairs of the last two weeks since it was announced that Mr. and Mrs. Smith are to move to Red Bluff. Smith has been appointed county farm adviser of Tehama county. He has assumed his duties and Mrs. Smith will follow him soon. Mrs. Smith is one of the officers of the Amaranth at Modesto and has been active socially.

News of the Churches

Silsley Attacks Force Doctrine

At the First Presbyterian church last evening, Dr. Frank M. Silsley, recently returned from the General Assembly of the Presbyterian church in Indianapolis, had for his sermon subject, "Bryan, Fosdick and the General Assembly." He spoke in part as follows

"There is imminent danger that great leaders in the church, in the heat of theological controversy and strife, will forget that the purpose of Christ is not to get some one's head but to feed the multitude with the bread of life. Some of the victors in the recent Fosdick controversy in the general assembly at Indianapolis told the assembly how they were praying, but the taste of victory is making them cheer and gloat and pat one another on the back like partisan victors in political conventions, or in the old time medieval church councils.

"The thoughtful and reverent part of the church will either break away from this kind of leadership or effectually repudiate it. The church is disturbed today by agitation over the affair of Dr. Fosdick, a Baptist minister, preaching questionable doctrine in the First Presbyterian church of New York city, but just as great a disturber is the spirit of religious partisanship which championed the Philadelphia overture to get Fosdick's head, for this spirit is disturbing the peace and unity of the church and crippling its power. This type of leadership calls men compromisers who believe in Christian [illegible] calls men modernists who refuse to share in their cry of vengeance. Their mistake is the attempt to do by force what should be accomplished by reason, counsel and prayer.

"Error should always be repudiated, but with the word of truth, not with the sword of force. How [illegible] it is for that great man to parade up and down America and champion the cause of international peace but stand for a split in his own church that means war and division and feud. What we need to do is to feed the multitude through the medium of a united church. A divided, warring church has no influence with the people of the world, for the people think the devil is in such a church, and they are right. Christianity, as Paul told the Corinthians, stands for love, peace, brotherhood—not parties of Paul, or Apollos, of Cephas.

"We need the evangelistic passion of Our Lord to feed the hungry multitude. Men are awed and impressed by a fine Christian spirit, not by clamorous bigotry."

Childhood Made Sermon Subject

"Christ's Evaluation of Childhood" was the subject of a sermon delivered at the First Baptist church yesterday morning by Dr. John Snape.

He said in part: "A large prize was offered not long ago by an English magazine for the best definition of [illegible] sands of answers received, five were selected as deserving of special mention. 'Home—a world of strife shut out and a world of love shut in.' 'Home—the place where we grumble the most and are treated the best.' 'Home—the only place were the faults and failings of humanity are covered over with the sweet mantle of charity. 'Home—the father's kingdom, the mother's [illegible]

"It is a defect of character [illegible] anybody not to love children. Jesus Christ was evermore the children's defender, the children's teacher, the children's friend. Christ was approachable. His smile, His kindly manner, His transparent goodness—these attracted the children and drew them toward Him as a [illegible] He said: 'If I be lifted up, I will draw all men unto me,'—but He drew little children unto Him before the crucifixion. He did not need to be lifted up on the cross to draw children. He only needed to be lifted up on a cross to draw men.

"When men become as little children, they too shall find nestling place in the arms of love and be [illegible] comfort of their shel-

Church Holds Flag Day Services

Flag Day services were held at Plymouth Congregational church yesterday in observance of national Flag Day, June 14. The Men's League had charge of the services. "Getting Our Bearings As Americans" was the subject of the sermon, which was delivered by Frederick Vining Fisher, acting pastor.

This was the second of a series of addresses which will continue through the month. He based his talk on questions concerning conditions in this country today. Notable among these questions were "What Is Liberty?"; "Is Liberty Possible in a Crowded Socialized America or Do We Need a New Declaration of 1926?"

A feature of his talk was the the showing of hand-painted views of America's historic shrines, ranging from Plymouth Rock to Monterey bay.

"Messiah" Sung by Church Choir

Among yesterday's outstanding religious events was the singing of Handel's "The Messiah" by the choir at the First Christian church and several specially engaged soloists. Under the leadership Dr. O. S. Dean, director, members of the choir spent several weeks in preparation for the presentation of the oratorio.

Prominent among those who took part are Mrs. Zilpha Tubbles Jenkins, soprano soloist of the First Presbyterian church; Mrs. Ruth Waterman Anderson, contralto soloist of the First Congregational church; Hugh J. Williams, tenor soloist of Grace Cathedral and Temple Emmanuel, San Francisco, and Charles Lloyd, bass soloist and choir director of the First Baptist church.

Bryan and Fosdick Sermon Topic

[illegible] "Old Testament" was the subject of a sermon delivered yesterday morning in the First Presbyterian church by Dr. Frank M. Silsley. Rev. Silsley has just returned from Indianapolis, where he went as a delegate to the general assembly of Presbyterian churches.

In the evening Rev. Silsley spoke on "Bryan, Fosdick and the Fiery General Assembly." This talk was in the nature of a resume of the proceedings at the sessions of the assembly. Among the things he described was the five-hour discussion on the issue involving Dr. Fosdick and the eloquent fight which William Jennings Bryan waged on behalf of the faith.

ALLEGED SLAYER DENIES MURDERS DESPITE WIFE

Seth Danner Claims Innocence, Although Bodies Found After Tip.

BOZEMAN, Mont., June 11.—(By United Press.)—Faced with what is said by officers to be his wife's confession that he murdered two people in an auto camp in 1920, Seth O. Danner, former resident of Mobridge, S. D., still stoutly declared his innocence today.

Although the authorities assert they have a signed statement from Mrs. Danner that her husband committed the crime and despite the fact that the bodies have been recovered, Danner declares that he did not do the killing.

Mr. and Mrs. John Sproule, also from the South Dakota town were the victims of the murder.

Mrs. Danner's statement relates that the slaying took place at Central Park, Mont., while the two couples were motoring west in 1920.

Wilson to Quit Carmel; Criley En Route Back Home

CARMEL, June 11.—(By the United Press).—Richard Criley, painter, who once on a time conquered Harry Leon Wilson, author and master of fisticuffs, in a Carmel glade, is coming back from his European trip and Harry and his family are going to the South Seas.

"Afraid of Dick?"

"Stuff and nonsense," avers Harry.

Some months ago Wilson got huffy following his playing of "Tomander Walk" here with Mrs. Wilson as leading lady and Criley as leading man. He summoned Criley forth to do battle, a la Queensbury.

Wilson was crowned with a bandage and Criley with laurel after the encounter. The Wilsons went to Europe, declaring that the trip had been planned prior to the fight.

Wilson was credited with saying at the time that Carmel was too small to hold them both.

Now the Wilsons are going to the South Seas and Criley is coming back to Carmel, for—

Harry planned the trip to Tahiti prior to receiving the report that Criley was returning from Europe.

So Carmel won't be put to the test of holding them both for a time yet.

Driver Being Tried For Woman's Death

Charged with manslaughter through the death of a woman he is alleged to have run down while driving his automobile, Charles Zimmerman was placed on trial today. The case is being presided over by Superior Judge F. M. Jamison, of Monoe county, who is here sitting for Superior Judge L. S. Church, who is on vacation.

Zimmerman is alleged to have struck Mrs. N. M. Dunning, June 14, 1922, at Seventh and Market streets. The complaint charges that Zimmerman was driving on the wrong side of the road.

Deputy District Attorney Preston Higgins in his opening statement to the jury declared that Zimmerman was intoxicated at the time of the accident.

Turlock High Juniors Banquet Senior Class

TURLOCK, June 11.—The senior and junior classes of the high school enjoyed their annual banquet at Schorra's Saturday night. Following the repast the group went to Masonic Temple for a dance. Approximately 175 attended the banquet which was given by the Seniors by the Juniors. After dinner speeches by officers of the student body became [illegible] and several musical selections were rendered. Wayne Johnson acted as toastmaster and the Juniors [illegible] guest were: Franklin Carlson, Gina Lawson, Carmen Olson, Elva Holt [illegible]

Wedding to Unite Old Helmar Families

TURLOCK, June 11.—A June wedding of importance will be the marriage of Miss Olive Lundell to Ernest Johnson. Invitations have been extended stating that the nuptials will take place [illegible] children of two prominent Helmar families, well known in Turlock. The bride-to-be, a graduate nurse, has been employed at the Emanuel hospital for some time past. The parents, Mr. and Mrs. C. Lundell, were among the first settlers of Helmar. [illegible] son of Mr. and Mrs. Gust E. Johnson, also pioneers of the district, and he is connected with the Shell Oil company at Modesto.

Hollister Resident Dies After Illness

HOLLISTER, June 11.—Word was received here today of the death in San Francisco of James Fleming, member of one of Hollister's oldest pioneer families. He died in the hospital after an illness lasting several months. By coincidence he died exactly one year from the day his wife died in Hollister. He will be buried in the family plot in the Catholic cemetery here. Surviving him is one daughter, Winifred Fleming, his mother, Mrs. Elizabeth Fleming; a brother, Joseph Fleming, and a sister, Miss Mary Fleming. He was 41 years old.

Refined Cane Sugar Price Drops 20 Cents

Sugar dropped 20 cents today from $10.10 to $9.90 per 100 pounds for refined cane according to announcement made by the California and Hawaiian Sugar Refining Corporation.

ESPARTO HIGH'S LARGEST CLASS TO BE GRADUATED

Nineteen Will Get Diplomas; All But One to Enroll at U. of C.

WOODLAND, June 11. — With Professor Hildebrand of the University of California as the principal speaker, the Esparto High school will graduate its largest class next Wednesday, with Miss Hazel Hopkins valedictorian, and Grace Barnes salutatorian. Nineteen young people will receive their diplomas, and all but one of them has signified intention to enroll in the University of California. The class is composed of the following girls and boys of the Yolo almond belt:

Grace Barnes, Lois Gray, Hazel Hopkins, Edith Pierce, Thelma Richardson, Helen Russell, Hazel Sener, Nola Tadlock, Marie Tansy, Nellie Williams, Edna Wilcox, Roy Gilstrap, Gresham Gray, Everett Mason, Ernest Murphy, Carlton Nickell, Rilford Tutt, Albert Vance and Raymond Witham.

HUNTER IS SHOT ACCIDENTALLY

Charles C. Morcom, 40 years old, 622 Fifteenth street, is in Fabiola hospital suffering from gunshot wounds in the right hand and left leg received when a gun in the hands of Clarence Stevens, St Julien hotel, was accidentally discharged.

Inspector William Marshall, who investigated the case, reports that the men had been on a fishing trip and that while returning from Tracy early this morning Stevens was firing from the automobile at objects along the road. The gun became jammed, it was reported, and while Stevens was trying to disclose the trouble the weapon was discharged, the bullet striking Morcom in the hand, severing the fifth finger and entering the fleshy part of the left leg.

Stevens took the wheel and hastened with Morcom to the hospital, where he was placed under the care of Dr. Thomas Rea.

Students' Exhibits to Be Shown at Fair

SAN JOSE, June 11.—Agricultural exhibits conducted by the pupils of the various grammar schools of the county will be a big feature of the Santa Clara County Fair, to be held here next August. Under the direction of County Superintendent of Schools Joseph E. Hancock and Joseph D. Morgan, county supervisor of agriculture, the rural school pupils are already preparing for large exhibits, the competition between the schools promising to bring forth some excellent displays. Stock, poultry, horticultural and agricultural exhibits will be shown by the pupils under the supervision of agricultural [illegible]

Drug Act Violator Enters Guilty Plea

[illegible] years old, of Oakland, today pleaded guilty to violating the state poison act before Judge Edward J. French. He told the court that he [illegible] since 1899. He was arrested by H. E. Lumbar, inspector for the state board of pharmacy, at Seventh and Webster streets. He had a small quantity of morphine in his possession.

Helen Hutchinson was sentenced [illegible] in the city prison after pleading guilty to a similar charge. She was arrested Saturday night by the city police.

Good Luck Pieces Issued to Drivers

WOODLAND, June 11.—Hoping to limit accidents and promote a "safety first" campaign in Woodland, A. R. [illegible] of the Pacific Telephone and Telegraph company, Saturday passed out good luck pieces to [illegible] drivers in this district. Those driving automobiles [illegible] were particularly [illegible] and remember that to avoid an accident meant the elimination of sorrow, sickness and suffering.

Officers Elected By Alhambra High

MARTINEZ, June 11.—Students of the Alhambra [illegible] high school have elected the following officers: [illegible] Marie Lowry, president; [illegible] Bergamini, secretary of assemblies, Lea Berent, secretary of publications, [illegible] secretary of athletics, Ernest Barnal, auditor, Fred Ernest, and yell leader, Antone Corvello.

It's Bound to Happen Sooner or Later

Mrs. Smalley succumbs to the lure of a pair of long and spectacular ear rings, though down in her heart of hearts is a lurking suspicion that she doesn't look quite so vampish as she expected.

(Metropolitan Newspaper Service)

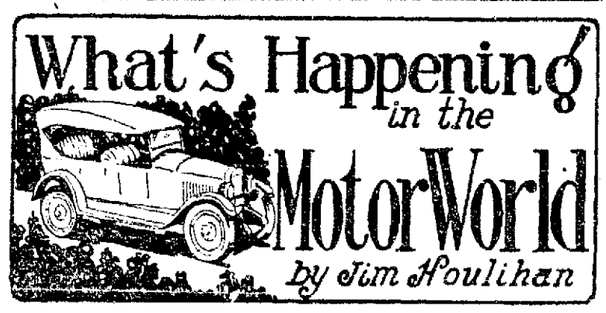

Tomorrow night (Tuesday), at a free lecture on "The Care and Upkeep of All Makes of Cars" will be given at the Oakland Auto Trades School, 211 Twelfth street. It is preliminary to a course of ten lectures for motor car owners that will follow on each succeeding Tuesday night for ten weeks.

The talk will be given by Reuben H. Smith, automotive engineer, and he says it will cover such practical subjects as lubrication and cooling, engine principles and timing, carburetion and adjustment, transmission, differential and drive; battery, ignition; magnetos and elementary electricity; generators, charging and wiring.

The course is not designed to teach motor car owners to take their cars apart and put them together again, but to give those who drive a knowledge of their cars so that they may make simple adjustments when caught in traffic or on a lonely highway, and to enable owners to know when work has been properly done in a garage.

The first address in the course, on Tuesday night is open to the public. Smith, who will deliver the lectures, is a graduate of the Carnegie Institute of Technology, Pittsburgh, and the Sweeney Auto School in Kansas City.

During the war he was called to Pittsburgh to take charge of the motor transportation at the Carnegie Institute when it was operated by the government. For the past two years Smith has been in charge of the "teaching by tools," as well as by the lecture method, of the students who are preparing for automotive trades at the Oakland Auto Trades School in this city.

Tomorrow night's lecture will be given in the auditorium of the Oakland Auto Trades School, 211 Twelfth street.

San Jose Creamery Buys Hollister Plant

HOLLISTER, June 11.—One of the oldest community enterprises in Hollister passed into outside hands today, when leasing of the Hollister Creamery, butter manufacturers, to the San Jose Creamery company was announced, effective July 1.

H. S. Wakefield, former state dairy inspector for this district, will assume management of the creamery, replacing Arnold Wirz, who for years managed the concern for a group of dairymen-stockholders. Organized over twenty years ago, with a limited amount of stock to each shareholder, the creamery paid a dividend every year of its existence. The change in running the place was voted by the remaining stockholders owing to the fact that many of the original members of the firm have died or moved from this county.

Food Sale Brings In Substantial Sum

HAYWARD, June 11.—A substantial sum was realized as a result of the food sale conducted by members of the Methodist Episcopal church Epworth League Saturday forenoon and afternoon. The amount realized will go toward the [illegible] of the league, to be turned over to the church for payment of the recently constructed [illegible] dent of the Epworth League, was in charge of Saturday's sale.

Pioneer Hotelman Of Murphys Dead

MURPHYS, June 11.—Frank Mitchler, who has conducted the Mitchler hotel here for 35 years, is dead. He was overcome in the orchard near his home, being found [illegible]ical aid was summoned, but he died in a few hours. He was a native of this place, aged 58 years. A widow, two sons and a brother survive.

Mountain View High Well Off Financially

MOUNTAIN VIEW, June 11.—The Mountain View Union high school student body is not only solvent, but is in better financial condition than the student body of any similar school for miles around, according to the report of the student body treasurer and business manager, Lorin Crosby. The past year has been the most successful in every respect, in the school's entire history. The financial success accorded the student body activities this year is largely due to the enthusiastic support given to the high school play and glee club concerts by the people of this community, and the solid support given athletic events here. The student body financial report shows $779.79 on hand.

S. J. Men to Attend Fraternity Conclave

SAN JOSE, June 11.—W. E. Clarke, local horticultural broker, and A. R. Tower, prominent insurance man, are en route to Rochester, New York, where they will attend the national convention of Theta Delta Chi fraternity. The two local men, who attended college in Rochester at the same time, expect to meet many of their school pals at the convention [illegible]

ALL SONOMA TO ACT IN SCENES OF CENTENNIAL

Entire Population of Mission Town Is Cast For Participation in Pageant.

SONOMA, June 11.—The entire population of Sonoma will be actors in one scene of Garnet Holme's Mission Play, to be given a presentation every day during the Sonoma Centennial Celebration June 30 to July 4. The Mission Play is written around the founding of San Francisco De Solano Mission in 1823, the most northerly of the California Mission chain. With the opposition of the Indians and others who were not in sympathy, the Sonoma Mission had a stormy time of it. In 1846 the Mexican government despatched General Mariano Vallejo with a force to colonize and hold the Indians in check.

In the Holme play a Spanish barbecue and fiesta are staged in front of the old mission to celebrate General Vallejo's victory. The role of the general is taken by his grandson, Val Emparan. The general's daughter, Mrs. Lulu V. Emparan, also will be a participant.

It is in this scene, the most brilliant of the entire play, that all the Sonoma population will participate as guests of General Vallejo. They will be garbed in the costumes of the period, the men will wear the side whiskers, such as Vallejo wore, which all the men are now growing, called "Vallejos" throughout the Sonoma Valley.

Carnival Visitors May Be Barberless

PORTLAND, Ore., June 11.—Hewiskered spectators and long-haired citizens may add a touch of realism this week to the old Oregon trail celebration in connection with the annual rose festival, depending on whether union barbers go on a strike here today.

Union tonsorial artists are demanding week day closing at 6:30 p. m. and Saturday closing at 8 p. m. In addition they ask a flat guarantee of $25 a week, with 60 per cent of all earnings over $35 weekly instead of 60 per cent of earnings over $37.

Group of Madmen Terrifying Berlin

BERLIN, June 11.—(By United Press.)—A group of madmen is terrifying women and foreigners in Berlin. One, apparently a sort of Jack the Ripper, slashes portions of girls' clothing. Another clips off their braids, while a third, who eludes male foreigners in his attacks, shoots from a squirt gun a dark acidular substance that ruins clothing.

A long series of attacks has culminated in a request by the police to all inhabitants of Berlin to participate in a city-wide search for the gang.

Officers Seek Girl In Doughty Case

SAN FRANCISCO, June 11.—United States Secret Service agents today began a search for a Sacramento girl who is said to have registered at a local hotel recently with Rabburn Daughty, Stanford football star arrested for raising United States currency. When captured Saturday night he had ten bills which had been raised from two dollars to tweneyt dollars.

Chicago to Fight For Big Convention

BY ASSOCIATED PRESS
LEASED WIRE TO TRIBUNE

CHICAGO, June 11.—San Francisco and other municipalities who seek the Democratic National convention will have opposition from Chicago, it developed today when the Iroquis, Democracy's representative club, launched a campaign. The club will co-operate with the Association of Commerce and Hotel interests which are anxious to bring the convention here.

OBSERVE!

The following advertisement appeared in the commercial columns of the San Francisco papers yesterday. This statement will [illegible]

are reminded that Helen MacKellar is the third great New York star imported by the Fulton Theater for a starring season at the Fulton. Miss MacKellar's season will begin Sunday, June 17th, in a spectacular production of "The Storm"—the play which she produced in New York under Al. H. Woods' direction for two years. Seats are now selling for Miss MacKellar's engagement at the Fulton. Phone Lakeside 73.

The Johnson Washer Store

Formerly the Common Sense Store

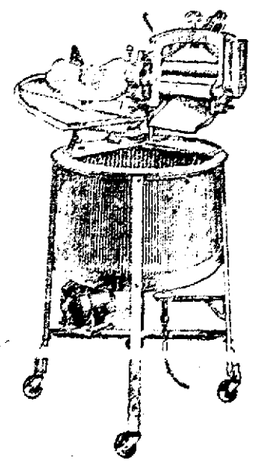

announces its opening at a new location, now at

508 13th Street

Phone Oakland 1333

FEATURING

The new Johnson Impeller Washer, Common Sense Washers and Ironers, Eureka Vacuum Cleaners.

See these washers before you buy

Easy Terms

CURRAN

BEGINS TONIGHT
ONE WEEK ONLY

Nights, 50c to $2.00; Sat. Mat., 50c to $1.50
Special Popular Wednesday Mat., 50c to $1.00

A. H. WOODS' Brightest Star

HELEN MacKELLAR

AND HER OWN COMPANY

In Her Sensational New York and Chicago Success

See the Forest — THE STORM — See the Famous Dawn Scene

FRANK KALES WINS CLAREMONT CLUB GOLF CHAMPIONSHIP

EASTERN SPORTING MEN ARE TOUTING FIRPO AS NEXT ONE TO HOLD HEAVYWEIGHT TITLE

FITZGERALD MARX IS LOSER TO F. KALES IN FINAL AT CLAREMONT

Morning Play Is Featured By Brilliant Exhibition of Golf; Play In Afternoon Is Even Until Ninth Hole Is Reached.

By W. D. McNICOLL.

Frank A. Kales won the championship at Claremont yesterday when he defeated Fitzgerald Marx 7-5 over thirty-six holes. Over the out holes in the morning round, they gave a brilliant exhibition of golf, both had sixes on the first hole, but reached the turn in thirty-six and thirty-four with Kales two up. Marx got one back at the tenth but lost it at the eleventh, and out of bounds at the twelfth put him three down. The thirteenth was halved in par figures. Kales had an eagle two on the fourteenth to a par four by Marx. Marx played the next two holes badly, and was six down at the rifle range. The seventeenth and eighteenth were halved in par figures, Frank Kales leading at the lunch interval six up.

His medal score was 68, two under par, to 75 by Gerald Marx. Over the first nine holes in the afternoon round the players broke all even. Kales won the 19th, but lost the 21st. The 22d and 24th went to Kales, but Marx evened up by securing the 25th and 27th, the latter with a birdie 4. Kales won the short 10th with a 3 and was 7 up and 8 to play, but failed to get par figures at the 29th, Marx winning with a perfect 4. Six up and seven to play Kales halved the 12th or 30th of the match and was dormy 6. The match was over at the 13th, Kales winning the hole and match 7 up and 5 to play.

Hutchison, Parrish Postpone Their Match.

C. D. Hutchison (14) and E. D. Parrish (11) have postponed their final contest for two weeks. In the third flight Dr. T. E. Moore (20) is leading 4 up from his opponent, George Chambers (17), at the 18th, the remaining holes will be played during the week. The 4th flight was won rather easily by S. S. Taylor, who is playing like a first flighter and gave his opponent few chances to score wins. Stewart Hawley, conceding William Volkman 2 up, soon gained a commanding lead, finally winning at the 12th, or 30th of the match 7 up.

In the 6th flight R. L. Lipman (15) gained a lead of 7 up over the first 18 holes, but his opponent made a greatly improved showing over the second 18, the match going to the 34th hole, when William N. Miller extended congratulations to his opponent.

The 7th flight match was very evenly contested, Frank K. Hall finally gaining a 5-4 victory over Rollo Fay.

Arthur Finley and his committee deserve great credit for the smooth running of this most successful tournament. The final results were as follows:

Championship Flight—Frank A. Wales won from Fitzgerald Marx, 7-5.

Second Flight—C. D. Hutchinson (14) vs. E. D. Parrish (11) postponed.

Third Flight—Dr. T. E. Moore (20) leading George Chambers (17) up at 18th.

Fourth Flight—S. S. Taylor (14) won from E. S. Houdlett (14) 9-8.

Fifth Flight—Stewart Hawley (14) won from William Volkman (17), 8-7.

Sixth Flight—R. L. Lipman (15) won from William N. Miller (20) 4-2.

Seventh Flight—Frank K. Hall (15) won from Rollo Fay (17), 5-4.

Washington Gunner Wins State Title

WALLA WALLA, Wash., June 11.—Jack MacDonald of Yakima, outstanding shooter during the state trapshooters meet here, won the state championship when he broke 195 targets out of 200. A prize of $400 was divided between MacDonald and Frank Hess of Vancouver, won first place breaking [illegible] of Yakima at about the second hard, giving him second place his share of the prize being $150.

Winner and Loser at Claremont Links

On the left is shown FRANK KALES, who yesterday won the Claremont Country Club golf championship, and on the right is FITZGERALD MARX, the player whom Kales defeated for the title.

Firpo Floors Jack Herman In Big Hurry

New York Italian Fighter Lasts Less Than Two Brief Rounds.

HAVANA, June 11.—Luis Angel Firpo, the Argentine heavyweight, knocked out "Italian Jack" Herman in the second round of what was to have been a fifteen-round battle.

The fight, which was a very unequal one as regards the size of the men, lasted three minutes and nineteen seconds. Firpo was thirty pounds the heavier.

HOLDS BACK BLOWS.

In the first round Firpo appeared to be holding back his blows. The contest resembled somewhat that of a terrier against a Great Dane.

Nineteen seconds after the second round had started however, the Argentinian cut loose and sent his opponent to the canvas for the full count.

It was a right to the jaw that did the work.

Firpo simply toyed with his lighter opponent. Firpo's weight was announced as 217¾ and Herman's as 182¾ pounds.

The game little Italian-American fighter swapped blow for blow with the big Argentinian as long as he was on his feet. The blow that ended the bout apparently was not intended by Firpo to land on a vital spot, for Firpo looked amazed when Herman fell to the floor in a neutral corner.

IN FIRST ROUND.

In the first round both missed light blows. Herman landed a left to the neck and chased Firpo around the ring. Firpo missed two hard swings. They clinched, and in breaking away Herman ducked away from a wild swing for the head. Firpo hurt Herman with a hard right to the head in free-arm fighting during a clinch. Whey they broke Firpo punched Herman around the head. The bell found Herman standing dazed in a neutral corner.

In the second round both swung rights to the head and Firpo landed a left to the neck. Herman then shot a [illegible] to the body. They sparred for a moment and then Herman rushed Firpo to the ropes, being met with a hard left, which sent him back reeling. Firpo, after missing a right swing for the head, caught Herman with a right to the jaw, which sent him sprawling. The referee counted over Herman's seconds entered the ring and [illegible] him to his corner. Firpo crossed the ring and aided in reviving Herman.

Pick Firpo to Whip Dempsey In Fair Fight

New York Sporting Men All Hail "Wild Bull" As the Next Champion.

NEW YORK, June 11.—Firpo! Firpo! The stock of the "Wild Bull of the Pampas" is rising many points in the pugilistic market since his quick finish of "Italian Jack" Herman in Havana yesterday in less than two rounds.

In the estimation of Broadway sportsmen, the next really big world's championship fight will be between Luis Angel Firpo and Jack Dempsey. When these ring Goliaths go at each other there will be many shrewd sporting men who will wager their all on the Argentinian.

Firpo towers over Dempsey like a giant over a pigmy. When the pair exchange punches he will have at least 30 pounds advantage in weight. He will be taller, broader and will have a great advantage in reach. It will be a shame to have a big fellow like Firpo picking on a little fellow like Dempsey.

FIRPO NO JOKE.

One thing is certain, and that is that Firpo is no joke as a pugilist. He has the disagreeable habit of finishing off his opponents quickly. He beats them into insensibility from sheer brute force. All this talk that he hasn't a good left hand and that he leaves himself wide open is more or less tommyrot. The fact of the matter is that he hits sledgehammer blows which would fell an ox. This is what wins in the ring. Furthermore, he has a cast-iron jaw and can "take 'em."

Many American sporting men have been prejudiced against Firpo. They have regarded him as a foreigner and therefore as an interloper. Many of these narrow-minded, provincial critics are clinging to the old superstition that no heavyweight from a foreign land can possibly win the world's championship from an American.

FIRPO CAN DO IT.

Present indications are that Firpo will be the fighter to do it. He has "everything" he needs to do it. Dempsey hasn't been fighting often enough to be at the top of his form physically. Unless the champion lands a lucky punch early in the combat, it will be all Firpo when the pals meet.

Boxing men believe that Firpo will easily whip Jess Willard in July. Shrewd students of boxing are taking all this propaganda about Willard's "coming back" with a grain of salt. The truth is that Willard at 42 years of age is too old to cope with the "Wild Bull of the Pampas."

FIRPO LEARNS LOT.

Jimmy de Forest, the famous old boxing master, has taught Firpo a lot about fighting. He is learning how to cover up and protect the vital parts of his anatomy, and he is learning how to use both hands with equal [illegible]. In the general opinion, he isn't a one-handed fighter.

Firpo's victories over Bill Brennan, Jack McAuliffe and Jack Herman prove that he will be no "easy mark" for Dempsey or anybody else. After he sends Willard to his list of victims he will begin to be taken seriously by men who now are reading the handwriting on the wall and learn to realize that Dempsey's days are really numbered.

Grist from the Sport Mill

BY BOB SHAND

FRANK FARMER, who boxes Jack Reeves at the Auditorium next Wednesday evening, is a veteran of the boxing game and has licked a lot of good ones in his time. About three years ago Frank arrived in San Francisco in tow of a smart manager who announced he had a masked marvel who could lick any light heavyweight in the country. They stuck him on one of the cards but before the fight took place a little four-rounder left-hooked Frank's mask off in the gymnasium and the secret was out. It was a good advertising scheme and would have gotten by had the manager attached some more strings to the mask. When the identity of the boxer was discovered Farmer left for Portland. He hasn't worn a mask since.

Two new-comers will meet in one of the preliminaries Wednesday. They are Paddy Flavin and Johnny Tillman. Flavin is the light heavyweight champion of the Pacific fleet and a real old-time slugger. Tillman should not be confused with Johnny Tillman, the eastern lightweight. This boy is a young heavyweight who is being pointed by Alex Greggains and Alex says he is a better prospect than Floyd Johnson ever was. These are all the new faces on this week's card, the rest of the performers being well known to the fingerers.

Frenchie Coalman will start again next week. Right now he is getting into shape packing tons and tons of coal around West Oakland and he states in all seriousness that he will win the rest of his fights via the K. O. route. Promoter Tommy Simpson tried to get Nick Alexson, the stout jitney driver, to box Coalman this week, but Nick claimed to be fifty pounds over weight. He promises to get rid of some of this excess flesh during the week and he will be ready to box Coalman at the next show. Truck Hannah is the lone comedian on this week's card, but it remains to be seen how funny he can be with Pat Lester, Spider Kelly's heavyweight. Tim McGrath will be in Lester's corner.

Everything is set for a Duffy-Colima match at the ball park on the Fourth. Colima has offered to make 147 eight hours before the hour for the local boy and now that he is willing to make weight Duffy says he will fight him even if he weights a ton. In the meantime the boys are going to make hay while the sun shines. Tomorrow night Colima boxes Frank Farmer in the south and Thursday evening Duffy meets Chico Roach in San Jose. Farmer will have to hurry north from Los Angeles to keep his engagement with Reeves here.

Willie Meehan received a cut over his eye when he boxed George Lanson, otherwise would have been on the card this week. Willie will be ready for the next show and will probably meet the winner of Wednesday's main event.

Kid "Hats" Parker received a letter from Jack Dempsey Saturday. The champion wants Parker to start for Shelby at once a [illegible] entertain him. The Kid is too busy peddling bonnets to make the trip right now, but he expects to be Dempsey's guest at the large [illegible].

Osborn Leads All Sequoyah In Medal Play

Dazzling Good Golf In First Two Rounds of Handicap.

At Sequoyah yesterday and Saturday the first and second rounds of a 72-hole medal handicap tournament was contested under favorable conditions.

J. L. Osborn was well ahead of the field over the first 18 holes, with a well played medal score of 83-16-67. Although he failed to equal this score yesterday, he still leads over the 36-hole route by one stroke.

Osborn is remarkably accurate for a left-handed player, and invariably keeps to the center of the fairways.

Dr. H. G. Meek had the best gross score over the first 18 holes, and finished in third place, but his score of 79 net yesterday puts him in sixth place. G. W. Wilhelm was second on Saturday but yesterday's score tied him with Dr. Meek for sixth place.

T. Harry Smith and H. M. Lorber both played well yesterday and finished in 69, tied for second place.

C. R. Graham and Henry Crosby are improving their positions by consistent play and are close on the heels of the leaders. H. B. Blanton, after a good start, faltered yesterday when he took 94-14-80 for his second round.

IS BACK MARKER.

Dr. J. H. Stineman, who is back marker with a handicap of four, got off to a poor start on Saturday but made a good recovery yesterday when he medaled the course in 79-5-74, which included two penalty strokes. Dr. C. F. Jarvis, who is handicapped at six, failed to play up to his regular form. Dr. C. H. Walter, who won the club championship recently, is not competing in the present tournament. The concluding 36 holes will be played next Saturday and Sunday, June 16 and 17.

	1st rd.	2d rd.	Tot.
J. L. Osborne..	83—16—67	75—142	
G. H. Wilheim	95—26—69	80—149	
Dr. H. G. Meek	86—10—76	79—149	
H. B. Blanton.	86—14—72	80—152	
Geo. A. Dow ..	87—14—73	77—150	
Thos. Hogan,Jr.	97—24—73	87—160	
S. H. Bell	91—18—73	78—151	
C. R. Graham.	83—10—73	72—145	
Henry Crosby.	88—14—74	73—147	
T. H. Smith....	88—14—74	69—143	
H. M. Lorber..	82—18—74	69—143	
Dr. C. F. Gross	94—20—74		
W. H. Donohue	89—14—75	76—151	
L. S. Dunham.	89—14—75	75—150	
H. W. Edelin..	90—14—76	82—158	
C. J. Borreson.	94—18—76	82—158	
J. H. Hassler .	98—22—76		
Dr. J. H. Stineman	81— 4—77	74—151	
Wm. Thompson	97—20—77		
A. C. Hibbard.	94—16—78	72—150	
C. G. Knight..	96—18—78		
C. H. Burman.	95—16—79	79—158	
E. H. Stevenson	105—26—79		
O. D. Hamlin .	103—24—79		
Wm. A. Magee	107—27—80		
F. B. Fernhoff	102—22—80	73—153	
H. W. Beard ..	99—19—80	75—155	
F. K. Jackson.	96—16—80	76—156	
M. R. Johnson.	91—10—81	75—156	
W. H. Metcalf.	101—20—81		
V. H. Owens..	95—14—81	74—155	
C. B. Blanton.	92—10—82	80—162	
Dr.E. H.White	102—20—82		
Milton Bernard	92—10—82		
Dr. C. F. Jarvis	90— 6—84	78—162	
S. E. Jackson.	109—24—85		
F. L. Dettman.	98—12—86	84—170	
F.L.McCaffrey	105—18—87	77—164	
G. C. Walker..	105—18—87	89—176	
T. V. Macklind	100—12—88		

Has Speed Limit For Humans Been Reached In 100-Yard Dash?

By MYRON TOWNSEND.

What is the limit of human speed? Will a runner ever be able to run 100 yards faster than 9 3-5 seconds? Charley Paddock has been dubbed the "fastest human" yet he hasn't been able to travel at a 9 2-5 or even a 9 1-2 clip.

Unless a runner is aided by a stiff breeze blowing behind his back [illegible] that he can cut two yards off the established record.

Of course if a sprinter "beats the gun" in [illegible] 9 2-5 seconds. [illegible] of spring [illegible] the figures of sports for a generation. Few men, so far as [illegible] can be counted on the fingers of one hand, are qualified to contend [illegible] sport does [illegible] Washington in 1890, Harry M. Jewett, president of the Pope and Jewett cars, was another 9 4-5 seconds sprinter of the early days. This old Notre Dame sprinter was the fastest human of his day as Paddock is of his.

Amateurs have succeeded in running 100 yards just as fast as the professionals. Only the hard job of distributing the soft ground of the tracks remains. Part of the delay is explained by the necessity of water, which is used [illegible] demands of nearby ranches upon the water storage tanks.

A force of workmen is putting the finishing touches on the whole course, concentrating most of their [illegible] course is many compromises. Board boxes and other materials must be installed, the ground on many of the tees must be laid out and rolled down and made flat.

The course, according to golf experts, is one of the "[illegible]" in California. It is admitted by those who are more fastidious and critical than any other course of its kind in this section of the country, and the officials of the links assert their belief that this very sportiness will prove an attraction that the average golfer cannot resist.

[illegible] the last five years Paddock appears to be fastest of all.

The athletic life of sprinters is short. Paddock will begin to lose his speed very soon. A prospective speed very soon. A prospective college sprinter, now a scholarship boy, will push his spikes over the ground as fast or faster than Paddock ever did.

Here's another notable characteristic about sprinters, amateur and professional. They are of all shapes and sizes. The physical conformation of any two short distance runners are never alike. There are the talls, the shorts, the fats, the leans. There are Hercules-muscled sprinters with mastodonic bodies and there are diminutive runners like Arthur Duffy, John Owen was a little [illegible] years ago the first to do the cash in two yards better than evens.

Cincinnati, [illegible] strength two weeks ago, has again come to the fore, and much of the credit belongs to Ewell Blackwell, the Cuban twirler, who won his seventh game out of eight starts yesterday, beating Philadelphia 2 to 1.

might solve the problem of accurate reckoning of the runner's speed even to the tenth part of a second. However, [illegible] has been in vogue for [illegible] years yet it has never [illegible] to the [illegible] cash.

[illegible] yard [illegible] and the vast majority will announce times of either 10 seconds or 9 4-5 seconds. Whenever 9 2-5 is broadcasted it is [illegible] challenged by the experts, while low figures like 9 3-5 are simply hauled out of the record books.

Competition Only Real Test for Sprint Racer.

There is only one real test for a sprinter and that is actual competition. Many racers are world beaters against the watch, but like some race horses, they are morning glories. They haven't the class and the courage to win when pitted against other runners who can cover the distance in the same elapsed time.

Time, of course, is the fundamental principle involved in all handicapping but the bare announcement that average timers have clocked an athlete in 9 4-5 in college games means little or nothing. The Charley Paddocks can defeat the ordinary 9 3-5 seconds men two or three yards in the century and still they can't do better than three fifths themselves.

John Owen Jr., Detroit millionaire, was the first American amateur to run 100 yards in better than evens. Under the tutelage of Mike Murphy [illegible] Owen out-stepped the standard time of 10 seconds. He did it in the National championships' in the reputation of being the fleetest of the British professionals yet he was never officially timed faster than 9 3-5 seconds. Sprinters of all nations including Australia, South Africa, England and America are still assaulting the hundred [illegible] probable continue to stand for many years.

Limit of Human Speed Still Open Question.

In horse racing it is established that many a turf champion is not a record breaker against time. Some thoroughbreds can turn on the track in trials against the watch. They have been known to work a mile in 1:37 while in a race they are often beaten by horses that can't negotiate the distance in less than 1:39.

This same principle applies to foot racing. Wendell Baker, the old Harvard runner, of the late eighties, is a notable example. Baker was two or three seconds faster in trials than he was in actual competition. He simply didn't have the heart to run at top speed when pitted against other men.

Since Charley Paddock attracted world wide notice by his cinder track exploits more and more interest is being taken in this problem of what is the speed limit of the human.

It's one question that may never be able to be answered because [illegible] and two 9 3-5 seconds men can never be raced when both are in top form. One or the other is always handicapped by some unknown element.

On the face of returns and results

Municipal Golf Links Opening To Be Delayed

The proposed opening of the municipal golf course, originally scheduled for the Fourth of July, has been postponed a month or so to allow the greens to sprout and become [illegible]. According to Superintendent Jay Nash of the recreation commission, [illegible] greens are still [illegible] and the fairways are [illegible] now will probably [illegible].

The fairways of the golf links are in the best [illegible] condition. Only the hard job of redistributing the soft ground of the greens remains. Part of the delay is explained by the necessity of water, which is used [illegible] demands of nearby ranches upon the water storage tanks.

A force of workmen is putting the finishing touches on the whole course, concentrating most of their [illegible] course is many compromises. Board boxes and other materials must be installed, the ground on many of the tees must be laid out and rolled down and made flat.

The course, according to golf experts, is one of the "[illegible]" in California. It is admitted by those who are more fastidious and critical than any other course of its kind in this section of the country, and the officials of the links assert their belief that this very sportiness will prove an attraction that the average golfer cannot resist.

American League

STANDING OF THE CLUBS

	Won	Lost	Pct.
New York	31	16	.660
Philadelphia	25	20	.561
Cleveland	26	22	.542
[illegible]	24	25	.479
St. Louis	24	25	.479
Washington	24	25	.479
Boston	17	23	.425
Chicago	17	25	.405

CLEVELAND.

	AB.	R.	H.	O.	A.
Johnson, rf	4	1	1	3	0
[illegible]	4	1	1	2	0
Speaker, cf	3	1	0	3	0
Brower, lf	3	2	2	6	0
[illegible]	3	0	1	1	1
Sewell, ss	4	0	1	1	2
Lamar, rf	1	0	1	0	0
Myatt, 2b	4	0	1	1	0
Gaston, c	3	0	1	1	1
Totals	31	5	8	28	13

NEW YORK.

	AB.	R.	H.	O.	A.
Witt, cf	4	1	0	2	0
Dugan, 3b	4	1	2	1	0
Ruth, rf	3	1	0	4	0
Meusel, lf	3	1	1	1	0
Pipp, 1b	3	1	1	11	0
Ward, ss	3	1	0	1	2
Scott, s	1	1	0	0	0
Smith	0	0	0	0	0
Pennock, 2b	3	1	0	1	1
Bengough, c	3	1	0	7	0
Hoyt, p	3	0	0	1	1
Jones, p	1	0	0	0	0
Totals	31	10	3	27	5

Errors—Wambsganss, Sewell, Lamar, Pipp, Ward, Scott 2. Two-base hits—Brower, Ruth, Meusel, Pipp, Bengough. Home runs—Wambsganss, Brower (2), Myatt, Smith. Sacrifice—Dugan. Double play—Dugan to Ward to Pipp. Left on bases—New York, 8; Cleveland, 4. Bases on balls—Off Hoyt, 2; off Coveleskie, 2. Struck out—By Hoyt, 3 in 5 innings; Coveleskie, 4 in 4. Wild pitch—Jones. Umpires—Ormsby, Pinson and Connolly. Time—1h. 55m.

ST. LOUIS.

	AB.	R.	H.	O.	A.
Tobin, rf	4	1	1	1	0
Gerber, ss	3	0	1	0	4
Jacobson, cf	4	0	1	2	0
Williams, lf	4	0	2	1	0
McManus, 2b	4	2	2	5	2
Severeid, c	3	0	1	4	0
Schlitzer, 1b	4	0	2	11	1
Ezzell, 3b	3	0	2	0	2
Vangilder, p	3	0	0	0	4
Totals	32	3	12	24	13

WASHINGTON.

	AB.	R.	H.	O.	A.
Rice, rf	4	0	1	2	0
Peckinpaugh, ss	4	1	2	2	3
Goslin, lf	4	0	0	2	0
Judge, 1b	3	0	0	7	0
Bluege, 3b	4	1	1	0	3
Leibold, cf	4	0	1	3	0
Harris, 2b	3	2	0	6	4
Ruel, c	4	1	1	6	2
Johnson, p	1	0	0	1	1
Marberry, p	0	0	0	0	0
Totals	31	5	8	27	14

Runs batted in—Johnson (Washington 1). Two-base hits—Williams 2, Ruel. Three-base hits—Bluege, Peckinpaugh, Harris.

Mashie Heads Flurry Yankee Title Holders

TROON, Scotland, June 11.—[illegible] and America are at odds over ribbed-face golf clubs. Punched and slotted clubs can't be used in the pro tournament which began today under edict of the royal and ancient golf committee of St. Andrews.

Several of the American stars, including Gene Sarazen, the American champion; Walter Hagen, the British champion; Leo Diegel, Charles Hoffner and others from [illegible] spend the Sabbath hammering and filing down the mashie heads. The Americans couldn't use these ribbed clubs in the opening round this morning.

Scotch golfers are gloating over the fact that the Yankees have had to change the style of their approach shots. The Scotch authorities say that ribbed clubs are unfair. Now that they can't use them many of the strokes which the Americans have mastered can't be used in the troon tournament.

Gene Sarazen was quoted as saying before teeing off this morning that he hated to play under 1880 rules. He feels that the British are old fashioned in their determination to keep the clubs of the game the same as they were two generations ago.

Latest wagers made Duncan a 5 to 1 favorite for the championship. Hazen was quoted at 6 to 1 and Sarazen at 7 to 1. Jim Barnes is at 9 to 1 and Joe Kirkwood at 10 to 1.

Ward Dawson Wins Berkeley Club Title

By defeating Bud Chandler, 6-3, 6-1, 4-6, 7-9, 6-3, Ward Dawson, former national doubles champion with M. E. McLoughlin, won the Berkeley Tennis Club championship in singles yesterday. Chandler is the junior champion of the Pacific Coast. He made the veteran extend himself to the utmost to defeat him in five sets.

Roy Young disposed of Bert [illegible] veteran's championship of the club.

National League

STANDING OF THE CLUBS

	Won	Lost	Pct.
New York	34	14	.708
Pittsburgh	27	20	.574
Brooklyn	25	21	.543
Cincinnati	25	22	.532
St. Louis	25	23	.521
Chicago	25	24	.510
Boston	17	32	.347
Philadelphia	13	35	.271

PHILADELPHIA

	AB.	R.	H.	O.	A.
Nekas, cf	3	0	0	1	0
Lench, lf	4	1	1	4	0
Walker, rf	4	0	0	0	0
Tierney, 2b	4	0	2	4	4
Holke, 1b	4	0	0	9	1
[illegible]	4	0	1	2	0
Sand, ss	5	0	0	2	4
Wrightson, c	1	0	0	0	0
Rapp, 3b	3	0	1	2	3
Glazner, p	2	0	0	0	2
Totals	32	1	5	24	14

CINCINNATI

	AB.	R.	H.	O.	A.
Burns, rf	4	1	1	1	0
Daubert, 1b	3	0	2	10	3
Bohne, 2b	4	0	0	3	2
Roush, cf	3	0	1	0	0
Duncan, lf	4	0	1	0	0
[illegible]	[illegible]	[illegible]	[illegible]	[illegible]	[illegible]
Wingo, c	3	0	0	7	0
Luque, p	2	0	1	1	2
Totals	29	2	8	27	14

Errors—Walker, Sand, Rapp (Philadelphia 3), Pinelli, Caveney (Cincinnati 2). Two-base hit—Duncan. Three-base hit—Caveney. Stolen bases—Bohne, Pinelli, Tierney. Sacrifice—Llque. Double plays—Daubert to Caveney to Luque; Caveney to Bohne; Rapp to Tierney to Holke; Tierney to Sand to Holke. Left on bases—Philadelphia 6, Cincinnati 7. Bases on balls—Off Luque 2, off Glazner 5.

BOSTON.

	AB.	R.	H.	O.	A.
Powell, cf	4	0	1	4	0
Shinn, rf	4	0	1	1	0
Beckel, 3b	4	0	1	0	2
McInnis, 1b	4	0	1	13	0
E. Smith, c	3	0	0	2	2
Felix, lf	4	0	1	0	0
Ford, 2b	4	0	1	1	2
J. Smith, s	2	0	0	3	2
Genewich, p	2	0	0	0	3
Bogwell	1	0	0	0	0
Oeschger, p	0	0	0	0	0
Totals	32	0	6	24	13

CHICAGO.

	AB.	R.	H.	O.	A.
Statz, cf	4	0	0	2	0
Holocher, s	3	0	0	1	1
Grantham, 2b	4	0	0	3	4
O'Farrell, c	4	0	0	11	0
Friberg, 3b	2	1	1	1	2
Miller, lf	2	0	0	0	0
Heathcote, rf	3	1	2	3	0
Hartnet, 1b	3	1	1	4	0
Aldridge, p	0	0	0	0	0
Totals	28	3	6	27	8

Error—Boeckel (Boston 1). Two-base hit—Ford. Three-base hits—Friberg, Hartnett. Stolen base—Heathcote. Sacrifices—Miller, Holocher. Left on bases—Boston 7, Chicago 4. Bases on balls—Off Aldridge 2, off Genewich 1. Struck out—by Aldridge 9, by Genewich 3.

Entry Blank for Tribune's Big Horseshoe Tournament

Please enter me in The TRIBUNE'S horse shoe tournament.

Name .....

Address .....

Telephone Number .....

NOTE—No entry fee charged. Free to all. Send in your suggestions and notify all players of the game and TRIBUNE Cup to winner. Watch TRIBUNE for further announcements!

How to throw off that tired, listless *feeling*

GENERATIONS ago, our foremothers made a "tea" every Spring from certain herbs and barks to purify the blood. Likewise, since 1826, such herbs and barks have been carefully selected, proportioned scientifically and prepared for that great blood purifier [illegible] from one generation to another successfully is a guarantee of its effectiveness. The way we live and eat, we can't step from Winter into Spring without purifying the blood; unless we choose to suffer depression, feel tired out, and have pimples and boils. It is so easy to give nature a little help, and the best sure way is to start with S. S. S. Stronger and more useful nerves depend on blood-power. S. S. S. will improve your appetite and give you greater endurance, energy, strength, and a more youthful appearance.

Mr. J. M. Mar, Los Angeles, Calif., writes: *"Overwork occasioned a complaint which consisted of a tired feeling and pains in the back, that finally exhausted all my strength. A friend advised me to take S.S.S. and after taking only several bottles I was entirely relieved."*

Try it yourself. S. S. S. is sold at all good drug stores. The large size is more economical. Get a bottle today!

S.S.S. *makes you feel like yourself again*

WRIGLEY DENIES HE IS INTERESTED IN SEATTLE CLUB

OAKS ON WAY HOME FROM SALT LAKE TO OPEN SERIES TOMORROW WITH SEATTLE CLUB

Wrigley Wires He Is Not in Seattle Club

Chewing Gum Man Denies That He Helped Finance the Team.

LOS ANGELES, June 11. — In a telegram made public here, Wm. Wrigley, owner of the Chicago Nationals, denies that he owns a dollar's worth of stock in the Seattle club and only a minority interest in the Pacific Coast League Los Angeles club.

He throws a bombshell beneath President W. H. McCarthy's chair when he says that he didn't finance Wade Killefer and Charley Lockhart when they bought an interest in the Seattle club. J. J. Sullivan owns a part of the club and did before the Los Angeles men had anything to do with the deal.

NO SYNDICATE BALL.

James A. Gibson, Wrigley's attorney, gave out Wrigley's statement. After the announcement there was immediate speculation about what move the persons who have haled him in court will make next. However, Wrigley must testify under oath. If he proved to the Federal court that he owns no interest in the Seattle club McCarthy's charge of "syndicate ball" brought against him will fall of its own weight. Wrigley's telegram follows:

"I dislike very much to answer McCarthy's charges with reference to my connection in the Seattle club's purchase, as I know the only thing he has in mind is publicity for himself. However, I am perfectly willing that my position in this matter should be explained publicly. As you know I am not a stockholder in the Seattle club and as long as I am a minority stockholder in the Los Angeles club will own none. It is also a fact that I do not control the Los Angeles club's policies in the remotest degree.

RULE OF THREE.

"And I am perfectly willing to stand on every action that I have taken or will take in the future that will prevent the rule of three in San Francisco causing the loss of thousands of hard-earned dollars saved up by Lockard, Killefer and Sullivan and put into this proposition.

"I do not think there is anyone on the Pacific coast or anywhere else who would give any credence whatever to the idea of syndicate baseball. This statement is ridiculous on its face as syndicate baseball in the Pacific Coast League or anywhere else would not last three weeks. It would die of starvation. As you know, neither myself nor any of my associates in Los Angeles or elsewhere have anything or any action to hide in this matter.

LOVE OF BASEBALL.

"I am in baseball on account of my intense love of the sport and have never had any use for baseball politics nor the squabbles among the alleged owners and presidents. The boys on the field are what draws me to baseball. I do not make my living out of baseball and while I hardly think it is necessary to do so, I assure the fans of Los Angeles and Seattle that I shall never own nor control two ball clubs in one league."

Vernon Wins Two

First game:

SEATTLE.

	AB.	R.	H.	O.	A.
Lane, lf	5	1	2	0	0
Rohwer, rf	4	1	3	1	0
Eldred, c	4	1	1	4	0
Wells, 1b	3	0	0	10	1
Orr, ss	1	0	1	0	2
Crane, 2b	4	1	2	1	2
Baldwin, 3b	3	0	1	1	3
Ritch, c	3	0	0	3	2
Plumm, p	3	0	0	0	1
Merkle, 2b	3	0	1	4	2
Tesar, p	0	0	0	0	1
Yaryan	1	0	0	0	0
Barney	1	0	0	0	0
Totals	35	4	11	24	14

Yaryan batted for Baldwin in ninth.
Barney batted for Tesar in ninth.

VERNON.

	AB.	R.	H.	O.	A.
Chadborne, c	5	0	2	3	0
Bott, 2b	4	1	2	3	1
R. Murphy, 1b	3	1	0	12	0
High, rf	3	1	0	1	0
Bodie, lf	4	2	1	2	0
Warner, 3b	3	1	1	1	0
Hannah, c	2	1	2	0	1
Flashkamper	1	0	0	4	3
Reiger, p	2	0	1	0	0
Dell, p	0	0	0	0	0
Smith	0	1	0	0	0
Gorman, 2b	1	1	1	0	0
D. Murphy, c	1	0	0	2	0
Gilder, p	0	0	0	0	0
Rader, ss	0	0	0	1	0
Totals					

Errors—Ritchie (Seattle 1). Innings pitched—By Reiger, 6; Plummer, 6⅓; Dell, 1. Credit victory to Dell. Charge defeat to Plummer. Runs responsible for—Plummer, 5; Reiger, 4; Tesar, 2. Struck out—By Plummer, 8; Gilder, 2. Base on balls—Off Plummer, 2; Gilder, 1; Tesar, 3. Stolen bases—Crane, 2, Merkle. Three-base hit—Bodie. Two-base hits — Rohwer, Crane, Baldwin, Schneider. Sacrifice hits—Flashkamper, Welsh, Bott, Rader. Double play—R. Murphy to Flashkamper, Crane to Merkle to Welsh. Time—1h. 55m.

Second game:

SEATTLE.

	AB.	R.	H.	O.	A.
Lane, lf	4	0	2	2	0
Merkle, 2b	4	0	1	1	6
Rohwer, rf	4	0	0	3	0
Eldred, cf	5	0	1	5	0
Welsh, 1b	4	0	2	14	0
Crane, ss	4	1	2	2	1
Baldwin, 3b	4	0	1	0	3
Yaryan, c	3	1	1	0	1
Gardner, p	3	0	1	0	1
Blake, p	0	0	0	0	0
Johnson	1	0	0	0	0
Totals	36	2	11	24	12

VERNON.

	AB.	R.	H.	O.	A.
Chadborne, cf	3	1	0	2	0
Bott, 2b	4	1	2	3	1
R. Murphy, 1b	4	2	2	11	0
High, rf, lf	4	1	1	3	0
Bodie, lf	2	1	2	0	0
Warner, 3b	3	0	1	2	2
Hannah, c	4	0	1	4	0
Flashkamper, ss	4	0	2	2	3
[illegible]	2	0	0	0	2
Schneider, rf	[illegible]				
Totals	31	6	11	27	9

Errors—Merkle (Seattle, 1). Innings pitched — By Gardner, 6. Charge defeat to Gardner. Runs responsible for—Gardner, 5; James, 2. Struck out—James, 1. Base on balls — Off Gardner, 1; James, 2.

Standings of Clubs in the Coast League

STANDING OF THE CLUBS

	Won	Lost	Pct.
San Francisco	45	25	.642
Sacramento	38	29	.567
Vernon	36	32	.529
Los Angeles	33	33	.500
Salt Lake	32	35	.477
Portland	32	37	.463
Seattle	27	38	.415
Oakland	27	41	.398

YESTERDAY'S RESULTS.

At San Francisco.

San Francisco 5, Portland 1 (morning game).

San Francisco 2, Portland 1 (afternoon game).

At Sacramento.

Los Angeles 6, Sacramento 6 (called in the tenth).

Los Angeles 6, Sacramento 2 (second game).

At Salt Lake.

Salt Lake 14, Oakland 11 (first game).

Oakland 11, Salt Lake 8 (second game).

At Los Angeles.

Vernon 6, Seattle 2 (first game).

Vernon 8, Seattle 4 (second game).

HOW THE SERIES ENDED.

San Francisco 6, Portland 1.
Los Angeles 4, Sacramento 2.
Vernon 5, Seattle 2.
Salt Lake 4, Oakland 3.

Two More For S. F.

MORNING GAME.

PORTLAND.

	AB.	R.	H.	O.	A.
Wolfer, cf	4	0	1	5	1
McCann, 2b	3	0	0	2	1
Brazil, 3b	4	0	1	1	4
Poole, 1b	3	0	0	9	0
Gressett, lf	4	0	0	6	0
High, rf	2	0	0	6	0
Jones, ss	3	1	1	1	2
Daly, c	3	0	1	0	4
Leverenz, p	3	0	1	0	4
Stumpf, 2b	1	0	0	2	3
Totals	30	1	5	24	16

SAN FRANCISCO.

	AB.	R.	H.	O.	A.
Kelly, lf	4	1	0	8	0
Valla, cf	4	0	2	4	0
Mulligan, 3b	3	1	0	3	0
Walsh, rf	4	0	0	1	0
Ellison, 1b	4	1	1	4	2
Kilduff, 2b	4	0	1	2	3
Rhyne, ss	4	1	2	0	1
Agnew, c	3	1	1	4	1
Shea, p	3	0	2	2	1
Totals	33	5	9	27	8

Summary: Errors—McCann 2, Jones Daly (Portland 4). Runs responsible for—Leverenz 3, Shea 1. Struck out—By Leverenz 3, Shea 3. Bases on balls—Off Leverenz 1, Shea 2. Stolen bases—Kelly, Mulligan, Ellison. Home run—Jones. Two-base hit—Kilduff. Runs batted in—Valla, Ellison, Rhyne. Caught stealing—Wolfer, Kilduff. Double plays—Brazil to McCall to Poole. Left on bases—Portland 5, San Francisco 4. Time of game—1h. [illegible]. Umpires—Carroll and Casey.

AFTERNOON GAME.

PORTLAND.

	AB.	R.	H.	O.	A.
Wolfer, cf	4	0	1	4	0
King, lf	4	0	1	5	0
Brazil, 3b	1	0	1	1	0
Poole, 1b	4	0	1	6	2
Cox, rf	2	0	0	1	0
Jones, ss	3	0	1	0	3
Stumpf, 2b	3	0	1	0	3
Daly, c	3	1	1	2	0
Middleton, p	3	0	2	0	0
McCann	0	0	0	0	0
Totals	31	1	8	24	0

SAN FRANCISCO.

	AB.	R.	H.	O.	A.
Kelly, lf	4	1	1	2	0
Valla, cf	4	1	2	2	0
Mulligan, 3b	4	0	0	1	1
Compton, rf	3	0	1	4	1
Ellison, 1b	3	0	2	10	2
Kilduff, 2b	4	0	0	1	4
Rhyne, ss	4	0	0	2	2
Yelle, c	3	0	2	4	1
Courtney, p	3	0	0	1	3
Totals	32	2	8	27	14

Summary: Errors—Stumpf, Jones (Portland 2). Runs responsible for—Courtney 1, Middleton 2. Struck out—By Courtney 4, by Middleton 1. Bases on balls—Off Courtney 3. Hit by pitched ball—Ellison by Middleton. Two-base hits—King, Middleton, Valla, Ellison. Sacrifice hits—Middleton, Compton. Runs batted in [illegible] Double plays—Kilduff to Rhyne to Ellison, Poole to Jones to Poole, Compton to Courtney to Ellison. Left on bases—Portland 7, San Francisco 7. Time of game—1h. 35m. Umpires—Casey and Carroll.

Home Run Record

HOME RUN LEADERS.

National League.

Mokan, Philadelphia	[illegible]
Miller, Chicago	6
Traynor, Pittsburg	6
Mensel, New York	5
Hartnett, Chicago	5
Kelleher, Chicago	5
Wheat, Brooklyn	5

American League.

Ruth, New York	12
Williams, St. Louis	9
Hauser, Philadelphia	7
Miller, Philadelphia	5
Flagstead, Boston	4
Jacobson, St. Louis	4
McManus, St. Louis	4

Pacific Coast League.

Strand, Salt Lake	18
Poole, Portland	12
Ellison, San Francisco	11
Lewis, Salt Lake	11
Rowher, Seattle	10
Vitt, Salt Lake	10
Sheehan, Salt Lake	10
Schneider, Vernon	9
King, Portland	9

HOMERS YESTERDAY.

National League.

None.

American League.

Wamby, Cleveland	1
Brower, Cleveland	2
Myatt, Cleveland	1
Smith, New York	1

Pacific Coast League.

Hood, Los Angeles	2
Kopp, Sacramento	1
[illegible]	1
Yaryan, Seattle	1
Jones, Portland	1
Whiteman, Oakland	1
Sheehan, Salt Lake	1
Leslie, Salt Lake	1
Maderas, Oakland	1
Fredericks, Salt Lake	1

Oaks Win and Lose in Pair Of Ball Games

Murchio and Eley Bumped, But Mails Wins in the Second.

SALT LAKE CITY, June 11.—The Oaks and Bees went on a couple of more batting sprees yesterday afternoon and the fans were treated to plenty of heavy hitting. The Bees took the first game 14 to 11 and thereby cinched the series, but the Oaks came back in the second and scored an 11 to 8 win.

In the first encounter, Murchio and Eley worked on the hill for the visitors and were touched for a total of seventeen hits. Paul Strand was again in the limelight, getting four hits but in the afternoon Walter Mails, who hurled for the Oaks, made him go hitless. Ted Cather had a big day with the willow, getting four hits off Crumpler and McCabe in the first game and three more off Gould. Coumbe and Singleton in the second.

George Whiteman, the new Oakland outfielder, showed up well all week. He got five hits yesterday, one of them a homer, and another a double. The series provided more heavy hitting than any other here this season. In only one game did the Oaks look weak with the willow, while the Bees scored a half dozen runs in every game. The scores:

FIRST GAME.

OAKLAND.

	AB.	R.	H.	O.	A.
Knight, 2b	5	2	1	4	4
Whitman, rf	5	1	2	2	0
Cooper, cf	4	3	3	2	0
Cather, lf	5	2	4	1	0
Lafayette, 1b	5	1	1	9	2
Baker, c	5	0	1	3	1
Smith, ss	4	1	1	4	3
Maderas, 3b	4	0	0	1	2
Murchio, p	2	1	1	1	0
Johnson	1	0	1	0	0
Eley, p	0	0	0	0	0
Arlett	1	0	0	0	0
Krause	1	0	0	0	0
Totals	43	11	16	24	12

SALT LAKE.

	AB.	R.	H.	O.	A.
Sheehan, 2b	4	2	3	3	2
Vitt, 3b	5	1	1	1	2
Fredericks, rf	4	2	1	2	0
Strand, cf	5	2	4	1	0
Willholt, rf	4	2	2	3	0
Leslie, 1b	5	1	1	9	0
Pearce, ss	4	0	0	1	4
Jenkins, c	5	0	2	6	0
Crumpler, p	3	1	1	0	1
Jenkins	1	0	1	0	0
Singleton	0	1	0	0	0
Kerns, ss	2	0	1	1	0
Lewis, lf	1	0	0	0	0
McCabe	0	0	0	0	0
Totals	41	14	17	27	9

Summary: Innings pitched—By Murchio 7, Crumpler 8. Errors—Smith 2, Eley, Peters, Vitt. At bat—Off Murchio 13, Crumpler 41. Hits batted—Off Murchio 13, off Crumpler 16. Runs scored—Off Murchio 10, off Crumpler 11. Runs responsible for—Murchio 8, Crumpler 10. Struck out—By Murchio 2, Crumpler 4, McCabe 2. Bases on balls—Off Murchio 2, off Crumpler 1. Wild pitches—Murchio, Crumpler. Hit by pitched balls—Sheehan by Murchio. Stolen bases—Sheehan, Cooper, Lewis. Home runs—Whitman, Sheehan, Leslie. Three-base hit—Cather. Two-base hits—Smith, Cooper, Willholt, Cather, Strand, Baker. Runs batted in—Whitman, Murchio, Cather (2), Willholt, Lafayette, Crumpler, Baker, Sheehan, Leslie, Fredericks. Double plays—Baker to Lafayette to Baker, Knight to Smith to Lafayette. Left on bases—Oakland 7, Salt Lake 6. Umpires—Toman and Becker.

SECOND GAME.

OAKLAND.

	AB.	R.	H.	O.	A.
Knight, 2b	5	2	3	6	3
Whitman, rf	4	2	2	2	0
Cooper, cf	6	1	2	0	0
Cather, lf	5	1	2	0	0
Lafayette, 1b	5	0	0	7	0
Thomas, c	4	0	2	6	0
Smith, ss	4	1	2	4	4
Maderas, 3b	5	2	3	2	3
Mails, p	4	1	1	0	1
Totals	42	11	18	27	11

SALT LAKE.

	AB.	R.	H.	O.	A.
Sheehan, 2b	3	2	2	4	4
Vitt, 3b	5	2	3	0	2
Lewis, lf	3	1	1	4	0
Strand, cf	4	1	0	2	0
Leslie, 1b	4	0	1	9	0
Fredericks, rf	5	1	3	1	0
Pearce, ss	4	0	0	1	4
Jenkins, c	5	0	2	6	0
Gould, p	3	1	0	0	0
Coumbe, p	0	0	0	0	0
Singleton, p	0	0	0	0	1
Peters	1	0	0	0	0
Johnson	1	0	0	0	0
Totals	38	8	12	27	11

[illegible] Lake 11. Innings pitched — By Gould 6 plus, Coumbe 1. At bat—Off Gould 30, off Coumbe 4. Hits batted—Off Gould 13, off Coumbe 4. Runs scored—Off Gould 5, Coumbe 5. Runs responsible for—Gould 7, Coumbe 3. Struck out—By Gould 4, by Coumbe 1. Bases on balls—Off Gould 1. Stolen bases — Lewis, Strand, Sheehan, Knight Whiteman. Home runs—Maderas, Fredericks. Two-base hits—Sheehan, Whiteman, Smith, Thomas. Runs batted in—[illegible] Fredericks (2), Knight, Whiteman, Maderas (3). Double plays—Knight to Smith to Lafayette, Sheehan to Pearce to Leslie.

San Joaquin League

HANFORD, Cal., June 11 — Dinuba jolted Hanford out of first place in the San Joaquin Valley league flag chase by trimming the Kings 5 to 4 here yesterday. Ray Keating pitched masterly ball except for the second and eighth frames when the Kings grabbed their four runs. Dinuba now leads the league by a half game.

At Hanford:	R.	H.	E.
Dinuba	5	10	1
Hanford	8	8	5

Keating and Wheat; Stroud and Rohrer.

Stockton grabbed two games from Visalia at Visalia, taking the first 6 to 5 by staging a pair of big innings which produced three runs each. Visalia made a strong bid in the ninth and whaled in three runs, but fell one short of knotting the count. Speed Martin, former Chicago Cub, was wild as a hawk, walking eight men, hitting one and emitting three wild heaves.

Stockton also won the second game, 3 to 1. This was a game ordered played over with the affair as of the eighth inning and the score tied, 1 to 1. Triplets by Zamloca and Battalina and Starsinich's single produced two tallies and gave Stockton the verdict.

First game:	R.	H.	E.
Stockton	6	10	1
Visalia	5	11	4

Tom Gibbons Juggles Baby In His Camp

SHELBY, Mont., June 11.—Newspaper men who went to the house in which Tom Gibbons, challenger of Jack Dempsey is living while training for the heavyweight championship bout here July 4, were met at the door by Mrs. Gibbons, who extended the hospitality of the Gibbons' home thus: "Tom is just amusing the baby; come right in, perhaps you can help."

The scribes found Gibbons sitting at the piano, holding the baby on his knee with one hand and picking out chords with the other. The coming of the reporters brought the challenger's solo to an abrupt conclusion but he continued in the role of nursemaid while he talked about the championship bout.

Gibbons believes there is no possibility of his losing the forthcoming battle with Dempsey, and gives the impression that his mind is entirely free of worry. In his conversation today he appeared to be more interested in prohibition than in boxing.

Discussing prohibition, Gibbons said he could see no reason why any man should want to drink whisky, but thought that beer was not harmful if drank in moderation. Gibbons is a total abstainer. Mr. and Mrs. Gibbons and their children attended mass at the Shelby Catholic church this morning, after returning from his daily hike.

The challenger today will pitch the first ball in a baseball game to be played here, and then will box a few rounds with Bud Gorman.

Jack Dempsey Has Not Boxed For One Week

GREAT FALLS, Mont., June 11.—With the arrival of seven representatives of eastern newspapers, the vanguard of scribes who are "covering" the training camp of Jack Dempsey now numbers 11. The reporters met Dempsey and his manager, Jack Kearns, in a hotel.

A result of the confab between the sports writers and Dempsey was the issuance of a challenge to play a game of baseball and its acceptance. Nobody is certain as just who issued the challenge or who accepted it, but all the scribes agree that they are due to pit their might against a nine from the Dempsey camp.

Dempsey went through seven rounds of light training at his camp today but did not use the gloves. The champion went fishing again today and probably will not do any further training until Wednesday, when he expects to be able to go into the ring with his sparring partners. He has not boxed for nearly a week owing to an injury to his left eye, received when he was butted by Rocco Sinmalgia, Pacific coast lightweight. The scar still appears a vivid red. Stamalgia left the Dempsey camp the next day after the accident and has been taken on by Gibbons at Shelby.

Angels vs. Sacs.

MORNING GAME.

LOS ANGELES.

	AB.	R.	H.	O.	A.
McCabe, lf	5	1	3	2	0
McAuley, ss	4	1	1	5	0
Twombly, rf	5	1	3	1	0
Golvin, 1b	4	1	2	7	0
Hood, cf	4	0	0	5	0
Lindimore, 3b	5	0	1	1	3
Krug, 2b	3	0	0	5	5
Byler, c	3	1	1	3	2
Wallace, p	2	1	1	0	1
T. Hughes, p	2	0	0	1	0
Totals	37	6	12	30	12

SACRAMENTO

	AB.	R.	H.	O.	A.
Kopp, lf	5	1	1	1	0
Hemingway, 2b	3	2	1	2	3
McNeely, cf	4	2	3	4	0
Koehler, c	4	0	2	2	0
Cochran, rf	3	0	0	5	0
Mollwitz, 1b	4	0	0	12	0
Rohwer, 3b	5	0	1	1	3
McGinniss, ss	4	0	0	2	5
Yellowhorse, p	1	0	0	2	5
R. Hughes, p	2	1	0	0	4
xRyan	1	0	1	0	0
xxBrown	0	0	0	0	0
xxxPick	1	0	0	0	0
Totals	37	6	9	30	15

xBatted for McGinniss in tenth; tripled.
xxRan for Ryan in tenth.
xxxBatted for W. Hughes in [illegible]

Errors—Krug (2); Mollwitz. Innings pitched — By Yellowhorse, 4 1-3; by Wallace, 4 1-3; 21 at bat; 5 hits off Yellowhorse, 17 at bat; 5 hits off Wallace. Runs responsible for—Yellowhorse, 5; Wallace, 3. Struck out—By Yellowhorse, 1; by W. Hughes, 1; by T. Hughes, 1. Bases on balls—Off Yellowhorse, 2; off Wallace, 1; off T. Hughes, 4; off W. Hughes, 1. Hit by pitcher—W. Hughes (by Wallace). Balk, Yellowhorse. Stolen bases—Hemphit, Ryan. Two-base hits—McNeely, Lindimore, Hemingway, Koehler, Kopp. Sacrifice hits—McNeely, McCauley, Golvin, Byler, T. Hughes, Koehler. Runs batted in—McCabe, Twombley, Golvin (2), Lindimore, McNeely (2), Koehler (4). Double plays—Hemingway to McGinnis to Mollwitz; McNeely unassisted.

AFTERNOON GAME.

LOS ANGELES.

	AB.	R.	H.	P.O.	A.
McCabe, lf	4	0	1	2	0
McAuley, ss	4	0	0	1	3
Twombly, rf	3	1	1	1	0
Griggs, 1b	4	0	1	11	0
Deal, 2b	4	1	2	2	4
Hood, cf	4	2	3	1	0
Krug, 2b	2	0	0	5	1
Baldwin, c	4	1	1	4	3
Lyons, p	4	0	1	0	1
Totals	34	5	10	27	17

SACRAMENTO.

	AB.	R.	H.	P.O.	A.
Kopp, lf	2	1	2	0	0
Hemmingway, 2b	4	0	1	1	2
McNeely, cf	3	1	0	1	0
Kohler, c	4	0	2	8	2
Cockran, rf	2	0	0	4	0
Mollwitz, 1b	4	0	1	10	0
Rohwer, 3b	4	0	1	2	3
McGinnis, ss	2	0	0	3	3
Penner, p	3	0	1	0	1
Schang, c	0	0	0	0	0
Yaryan	0	0	0	0	0
Totals	29	2	8	27	11

Runs responsible for—Lyons 2, Penner 5. Struck out—By Lyons 3, by Penner 5. Bases on balls—Lyons 4, Penner 2. Hit by pitched ball—McNeely (by Lyons). Stolen bases—Rohwer, McGinnis, Twombly. Home runs—Kopp, Hood, Baldwin. Two-base hits—Lyons, Deal. Sacrifice hit—Cockran. Double plays—Deal to Krug, Mollwitz to McGinnis to Mollwitz. Left on bases—Los Angeles 4, Sacramento 4. Time—1 h. 45 m. Umpires—Finney and Reardon.

Paul Strand Leads Hitters In P.C.League

Bert Ellison of S. F. Second, With "Red" Eldred After Him.

Paul Strand of Salt Lake continues to lead the sluggers of the Pacific Coast League with a fat percentage of .419. Fast upon his heels comes Bert Ellison of San Francisco, with enough tallies to net him a percentage of .408. Eldred of Seattle is third, with .373. The percentage include Saturday's games.

Other sluggers with fat percentages are:

Valla, San Francisco, .366; D. Murphy, Vernon, .364; Kilduff, San Francisco, .358; Compton, San Francisco, .356; Mollwitz, Sacramento, .356; R. Murphy, Vernon, .354; Peters, Salt Lake, .350; Leslie, Salt Lake, .349; Gressett, Portland, .345; Griggs, Los Angeles, .345; Schneider, Vernon, .339; Twombley, Los Angeles, .339; Hood, also of Los Angeles, .339; King, Portland, .335; Lewis, Salt Lake, .335, and Chadbourne, Vernon, .333.

For having developed the art of base stealing, Kopp, Sacramento, king of the Pacific Coast League with an even thirty to his credit. His nearest rival is Lane, Seattle, who has taken sixteen. Others who have attained high rank are Valla, San Francisco, 14; Mollwitz, Sacramento, 13; Kelly, San Francisco and Cooper Oakland, each 12, and Twombley, Los Angeles; Cather, Oakland, and McNeely, Sacramento, all with 10.

MARINE NINE WINS.

VALLEJO, June 11.—With Falls the pitching ace of the marines on the mound the baseball club of the U. S. S. California was defeated by the navy good by the score of 6 to 1. The Marines are to meet the Oakland Coast league club of the navy this afternoon in an exhibition game.

Charles Erb Will Coach at Woodland Hi.

California Football Star Will Be Wedded Tonight At Winters.

WOODLAND, June 11.—In a deal here with Principal William Hyman, Charles E. Erb, University of California football and baseball star, and who will marry tonight at the home of the bride, Miss Verda Bowman, Winters society belle, practically decided to become athletic coach for the Woodland high school with the beginning of the 1923 fall term. Erb stated that everything looked good to him and that unless the unforeseen happened he would close a contract with Woodland. The high school faculty, the school trustees, the student body and the Woodland Lions Club of which Emil K. Kraft is president, have been working for several weeks to bring Erb to Woodland.

In viewing the situation here Saturday Erb met the Woodland high athletic timber and stated that it was as good as could be found anywhere and that with coaching and training the boys should make a showing in most any company.

The wedding to take place tonight will be at the home of Mr. and Mrs. R. H. Bowman at Winters, this county, at 8 o'clock. The Rev. C. H. Culton, pioneer clerk of Winters, will perform the ceremony. Miss Bowman is a graduate of the 1921 class of the University of California and was one of the most popular of the girls on the campus at Berkeley during her four years there.

Following the ceremony here tonight, bride and groom will sail Wednesday for Honolulu on an indefinite honeymoon. It is expected that the couple will take up residence in Woodland, where Erb can be close to his high school work.

Oakland "Kid" Enters Horse-Shoe Tourney

There's good news for horseshoe players! Entries for The Tribune's Greater Oakland tournament are coming in from Central and Northern California points.

The mail man fairly swamped the horseshoe editor this morning. Many men who regard quoits as one of their favorite sports are filling out the entry blanks and mailing them to The Tribune office.

There is no question about the success of the tournament. It is already "in" as far as entries are concerned.

Send in your entry today. Don't neglect doing so another twenty-four hours.

Following is a typical letter the horseshoe editor received in Monday morning's mail:

Oakland, Cal., June 10, 1923.
Horseshoe Editor:

I'm only a kid of 17, but I've had some experience with both quoits and shoes and mean to come out on top. You'll find entry blank enclosed.

ARRY MURRAY,
2368 26th ave.

Western Teams Making Gains In Major Races

CHICAGO, June 11.—The west is on the ascension in the National League and is doing a bit better than holding its own in the American League.

With lots of confidence the eastern leaders of the National swept into the west and were surprised and discomfited last week. Should the teams beyond the Allegheniens continue to display the strength they have shown recently it would not be surprising to see three of them in the first division before another week ends, and in first place shortly after.

The biggest surprise of the week [illegible] the Chicago Cubs who took three out of four from the Giants and with yesterday's 3 [illegible] they made it three straight over Boston. St. Louis, which was prevented by rain from playing Saturday or yesterday, also made an exceptionally good showing.

Oaks Return Tomorrow to Meet Indians

Locals Lost Series to Bees, But They Played Good Ball.

Ivan Howard and his Oaks will be back home tomorrow morning and the afternoon will see them out at the local baseball park to open a series of seven games with Harry Wolverton's Seattle Indians. The locals lost four out of seven games at Salt Lake last week, but it only seems to have a kick coming, as they played good ball all week and did their heaviest hitting of the season. In fact the Oaks had as good a time with the big stick last week as any other visiting club at Salt Lake this season.

The locals are determined to get out of the cellar before long, and their series with the Indians this week ought to be a hot one, as Wolverton and his gang are only about a step and a half ahead of the Oaks.

George Whiteman, the new outfielder who joined the Oaks last Tuesday, will make his debut tomorrow. In the games at Salt Lake he showed lots of hitting ability, getting his share of hits in each game. Yesterday he had a big day, getting a homer, double and three singles. If the Oaks can keep up their hitting for the next week, they ought to get out of the cellar at the expense of the Indians.

Tomorrow will also mark the first appearance here of Harry Wolverton since the season of 1917.

The Portland Beavers did all they could last week to make the sailing of the Seals toward Pennantville easy. They won but one game out of seven, and the Seals now have a clear lead of five and a half games. The Angels appear to have hit their stride and are now holding down fourth place, and are not far from third.

While the Oaks and Indians will be the entertainers here this week, the Seals will go to Sacramento, while Los Angeles visits at Salt Lake and Vernon entertains Portland at Los Angeles.

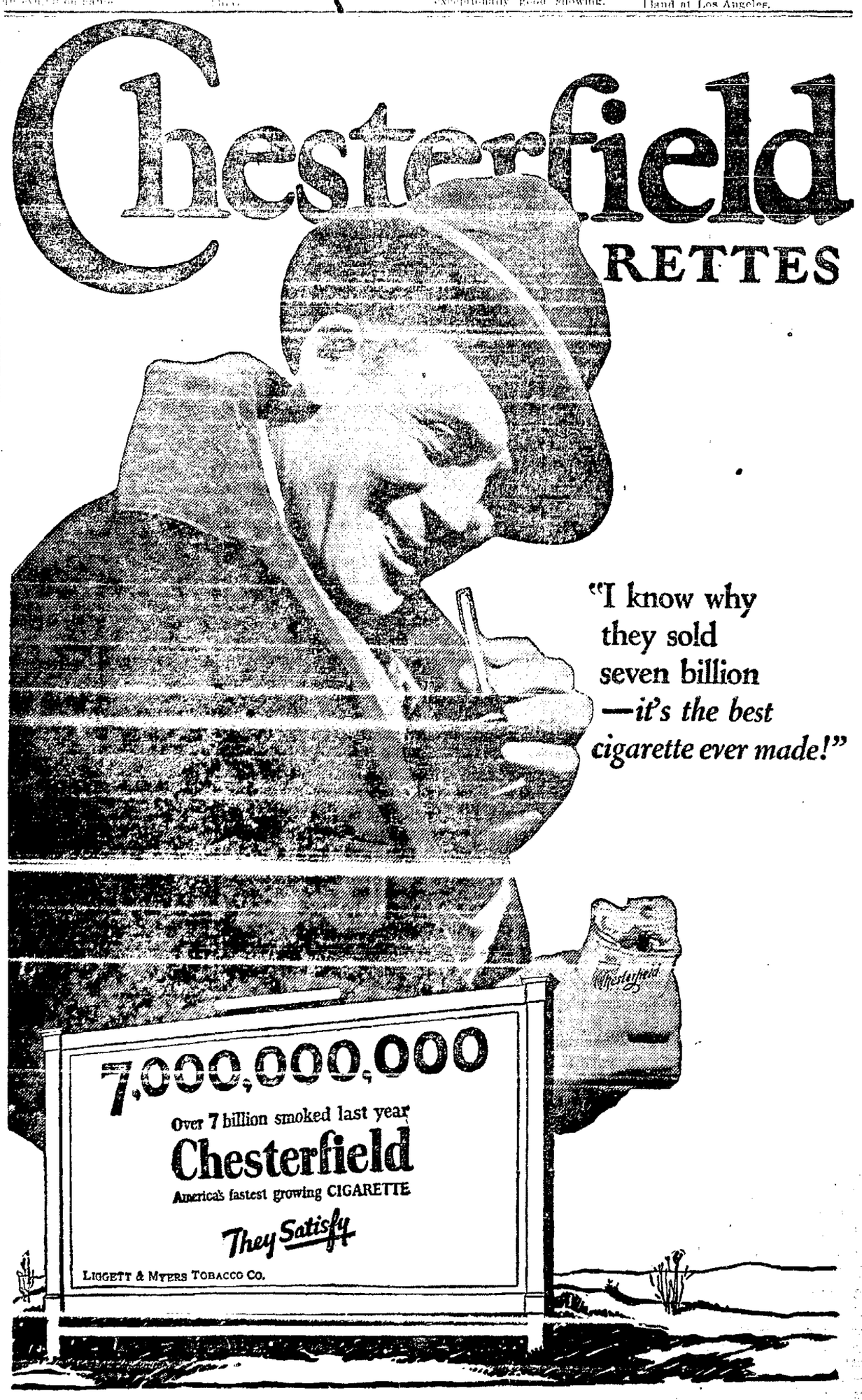

Oakland Tribune

Supreme on Continental Side of San Francisco Bay
Established February 21, 1874
FOUNDED BY WM. E. DARGIE
Member American Newspaper Publishers' Association
Charter Member Audit Bureau of Circulation
Exclusive Complete Associated Press Service for Great Eastbay
Full United Press Service
International News Service
Universal News Service
Consolidated Press Association
Exclusive for Great Eastbay

The Associated Press is exclusively entitled to the use for republication of all news despatches credited to it or not otherwise credited in this paper, and also the local news published herein. All rights of republication of special despatches herein are also reserved.

TRIBUNE PUBLISHING COMPANY, PUBLISHERS
JOS. R. KNOWLAND.....President and Publisher
B. A. FORSTERER...Secretary and General Manager
Published every evening and Sunday. Single copies: Daily Edition, 3c; Sunday Edition, 10c. Back numbers: Daily Edition, 5c and up; Sunday Edition, 10c and up.
PUBLICATION OFFICE—Tribune building, corner of Thirteenth and Franklin Sts. Phone Lakeside 6000. Entered as second-class matter February 21, 1908, at the Postoffice of Oakland, Cal., under act of Congress March 8, 1879.

Subscription Rates by Carrier
One month .....$ .85 | Six months (in adv.)..$4.75
Three months .....$2.55 | One year (in advance) $9.00
Subscription Rates by Mail, Postage Paid
United States, Mexico and Canada
(All Mail Subscriptions Are Payable in Advance)
One month .....$ .85 | Six months (in adv.)..$4.75
Three months .....$2.55 | One year (in advance) $9.00
SUNDAY EDITION BY MAIL
One month .....$ .50 | Six months $2.50
Three months .....$1.50 | Twelve months $4.50
TO SUBSCRIBERS
Subscribers failing to receive their paper by 6:30 p. m. daily or 9 a. m. Sunday will please report the same to The TRIBUNE Office by telephone (Lakeside 6000), and a special messenger will be despatched at once with a copy of The TRIBUNE.

MONDAY, JUNE 11, 1923

WOULD SCRAP MERCHANT SHIPS.

When Albert D. Lasker took over the chairmanship of the United States Shipping Board he was met with many pressing problems. Those who will follow him will be given the same experience, for, despite the progress which has been made in clearing the decks and ridding the official craft of useless impedimenta, there is still work to be done.

Mr. Lasker has submitted a letter to President Harding announcing his retirement. In that letter he sets forth the accomplishment of the board during the two years just passed and makes a creditable and somewhat surprising showing.

Among the achievements mentioned by the retiring chairman are the settlement at twelve cents on the dollar of claims aggregating $200,000,000; the bringing of the Emergency Fleet Corporation out of chaos into an economic, efficient and distinct entity; the reduction of its deficiency from $16,000,000 a month to $1,000,000 a month; the development of commerce through the operation of American ships and the disposal of surplus real estate and materials. At the end of the current fiscal year the Shipping Board will have on deposit in the Treasury, Mr. Lasker says, $125,000,000 as against a total cash reserve of $4,000,000 it had two years ago.

Perhaps the part of the Lasker letter which will attract the most attention is the recommendation at the close. The retiring chairman advises the scrapping of all merchant ships which cannot be sold. Mr. Lasker says:

"There remains to be dealt with nine hundred to one thousand ships for which we have no present employment, and the existence of which acts as a depressant upon the merchant marine of the world, and most of all upon our own. I therefore recommend the sale of these ships at the best prices obtainable, not only to private American owners, but to foreign owners. It is the nation like ourselves which is seeking to promote an overseas merchant marine that desires most of all stabilized conditions, and these conditions can only be brought about by the elimination of this surplus tonnage. For this reason I recommend that the board be authorized to scrap all these ships for which it is unable to find a purchaser at home or abroad."

One need not be a prophet to foresee that this suggestion, if it reaches the stage of Congressional consideration, will bring out impassioned orations. The Shipping Board has made a proud record in the face of huge obstacles, but it still has the problem before it of disposing of idle ships. Those vessels must be maintained and kept in repair, neglected and allowed to fall to pieces, subsidized and put in operation, or sold. The subsidy has failed. Before long it will be known whether question of scrapping the rest at once, keeping them in repair and waiting for a change in the ship market, or allowing them to lie idle and neglected.

Lack of observance and enforcement of the automobile headlight law is held responsible for the death of a Berkeley woman who was struck by a machine which was advancing into the glare of another's lights. There is no automobilist who does not know that the headlight regulations are violated with impunity and that the dangerous condition has obtained for months. It is admitted that those who speed should be hauled up, but it is not granted that those who are otherwise careless and negligent should go free.

WILL DEDICATE DAM.

Californians have a blithe way of saying that this, that or another of their possessions is the greatest or finest in the world and nine out of ten times they can prove it. We are used to superlatives here because they are natural products of the soil and climate.

There are sections of the country which would be making bids for a national attendance if they could hold a celebration of the kind which the Turlock and Modesto irrigation districts are to enjoy on June 25. The Dom Pedro dam, the highest of its kind in the world, [illegible] Directors of the project and public bodies throughout the districts are working together to supply an observance fitting with the significance and importance of the big dam.

The dam, power house and lighting system were built and financed by the residents of Turlock and Modesto. Two cities in California, neither of which in number of citizens is in the large city class, have demonstrated the strength which is in the smaller communities when the spirit is also there.

EUROPE'S SUMMER MADNESS.

Europe moves into the season of midsummer madness with revolutions, plots and state declarations of bankruptcy. The government built by the peasants of Bulgaria in opposition to the military and the old order of King Ferdinand has been overturned and a new one established in which men who were close to the king will have considerable voice.

No one knows, as yet, what sort of a government the new one will be. It takes over power in sorry times and without a constant show of force cannot expect to last. In the meantime Bulgaria is too poor to be weighted with huge military expenditures and too fearful of the old war-makers to accept the change quietly. It is awaiting a forceful leader, perhaps another Mussolini.

D'Annunzio, poetic genius and political firebrand, is causing more trouble in Italy. To his doors has been traced a plot against the Fascisti government. Mussolini has spread a network of secret service men over the land and arrests are being made almost with every hour. Mussolini has thousands of staunch supporters and so has D'Annunzio. One appeals to common sense and the other to idealism and romance. The one in power has to bear the discontent caused by taxes which are rehabilitating the country, while the other wins response from admirers by a record of dramatic exploit.

As Great Britain sends a force of men into the Ruhr rumors are spread she will take over a portion of that district until the indemnity question is settled. If the word of Chancellor Cuno is to be believed, refusal of the allies to accept the latest offer can only precipitate a revolution. He says that when the effort is made to squeeze blood from a turnip the turnip falls to pieces. Poincare says Germany can pay and Mussolini says the same. England has not announced just what is meant by its demonstration.

Events move more rapidly before the end. Out of all this the only optimistic view is that the Ruhr situation is approaching a crisis. When it is settled, and not before, all Europe will experience the quieting effects.

DONS OF PERALTA.

Choice of the name "Dons of Peralta" for the Oakland festival is indicative of an appreciation on the part of those sponsoring the affair of the value of historic background. If the city becomes populated, in fact, by Dons of Peralta who, with costume and enthusiasm speak of the pageant which is to come, there can be little doubt concerning the chances for success.

The committee has announced that it will have the assistance of recognized authorities that there may be a fidelity in the presenting to the Oakland of 1923 the story of the days of Spanish grants. "The Dons of Peralta" presupposes the unfolding of leaves from a colorful chapter in California history. The material which is in that chapter speaks for no casual treatment; it demands painstaking, artistic and historic appreciation, and the cooperation of large groups. It holds the opportunity for Oakland to set a high standard in community pageantry and, indeed, the city can afford to do no less.

That fine old swindle seems to have shifted from Anneke Jans to one Robert McComber. At least, counsel for Trinity church, New York, considers it incumbent to deny an Omaha story $675,000,000. It appears to be a new version of an old roorback.

Those who have not closely followed the attenuation which the German mark has attained are able to get a slant on it from the incident wherein the Los Angeles postmaster refused to sell a post stamp for thirteen hundred of them, demanding eighteen hundred.

The wets should not be too sanguine about the wave, started in New York, spreading. A large division of the electorate evinces a disposition to patronize the bootlegger, but vote against him.

Alameda's latest contribution to attractive community statistics hereabouts is a record of the smallest fire loss in the state and the fourth smallest loss in the country.

The scientist who affected to see signs of the ice age coming back obtained no corroborative evidence from the weather that recently prevailed in the East.

For the small boy summer rides in on the wheels of a circus wagon.

The LANTERN

COPYRIGHT 1922

THE OLD SOAK'S HISTORY OF THE WORLD.

CHAPTER V.

Well, this feller Jonah I'm a gonna tell you about was quite a feller and the big fish et him and spit him out again and my idear has always been you can take that story or leave it alone but in telling the history of the world I wouldn't feel free to leave it out.

Well, once myself right out in Bay Farm Island I ketched a ton cod and ripped him open and there was a minnie in him was still alive, well you either believe that stuff or you don't.

* * *

But once this feller Hennery Withers I was telling you about was in Jake Smith's place and the dern little athyiss begun to sneer and stick up his nose at that Jonah story and I was drinking some beer for a change and I beans him with the beer stine.

* * *

I says I will laugh at that story my self if I want to. But I ain't gonna let no little athyiss laugh at that story only its friends got a right to laugh at that story if its enimys laugh at that story I will bean them. That's me.

* * *

And Jake Smith says now Clem you got Hennery all bloody all over his mapp he will go home and Maria, she is his wife, will hear he got a lick into my bar room and that will give this place a black eye. How many times I told you fellers not to argy no religions in here and no ruff stuff like that I aim to keep a decent place.

* * *

Well this was long afore prohibishin broke out and all them wives setting at home waiting for theyr husbands to come home bunged up is what give liquor a black eye.

What they dnant figger on is theyr husbands is nacherally mean little varmints or they wouldn't of got bunged up liquor or no liquor.

Well you cant learn a woman no sense about liquor axcept the woman as uses liquor their selves and I never had no use for a wemen that drunk liquor.

* * *

You can call me narrer minded if you want to but looking back onto the history of the world the lesson to be learnt is that liquor is for men.

You look at Marry queen of scotch, she drinked liquor so much they named some of it after her and well, what was the results.

She finally layed her head onto the block that was the results.

* * *

You look at Romio and Juliyet, both them girls drinked liquor and how did it end? They layed theyr heads onto the block, thats how it ended.

You look at Queen Elyzabeth and the queen of France, they both drinked liquor. And how did it end?

They layed their heads under the jillotten thats how it ended.

* * *

When a man comes home feeling a little tired out for mebby he has smoked too much he doant want a woman thare all lit up and no meel ready what he wants is somebody to fix him something tasty.

There was Lolis wife she looked back sue says I want I brought along a bottle of that home brew and she turned into a piller of salt right then and there. Well the good book says onest you put your hand to the plow you orter not look back.

* * *

Theres no use talking about it liquor is for men and one burning sham at the present day is the facket more women is drinking than before prohibisin and they orter be oneselfish and leef it for the men who knows how to handle it theyr aint any too much for the men. Women been getting selfisher and selfisher since they got the voting baiut.

* * *

There was Jed Hawkins wife that kep the drug store Jed did she started in onto some kind of malt extrack when she was nursin her twins and the habit growed and growed onto her.

Jed used to bring it home to her from the drug store and the first thing he knowed she had another [illegible] more malt extrack and she went on like that drinking more malt extrack and having twins every onest in a wile for twelve years and then Jed says to me one day Clem what do you think has happened up to our house.

What for the sake of argument I says.

Triplets says Jed.

Great guns Jed I says to what do you impute it to.

I impute it to that there malt extrack he says. If I never carried a bottle of that stuff home to Emmy I would be a happy man today with a medium size frolsiy and not made the laffing stock of the Baycliff Weakly Palladium every year when they prints my picture with the motto STILL DOING AS WELL AS COULD BE EXPECTED.

Cant you git Emmy to sign the pledge I says

* * *

I asked her to he says and she told me I was a brute to even to sugest taking her malt extrack away from a nursing mother.

Well cheer up I says kind of foolish the way you will to a man's in trouble cheer up the worset is yet to come.

Quadrupeds he says my gawd Clem do you think it will go as fur as quadrupeds and fell into a faint.

* * *

Well it all goes to show a woman hadn't orter take up with liquor.

Well, going back to the old days of the world. I will next take up the Egypshen faroes and the chilren of Izryel.

(To Be Continued)
DON MARQUIS.

He's Married.

"What's his present salary?"

"He says it's never present long enough to know."—Wayside Tales.

THE LATEST FILM STAR

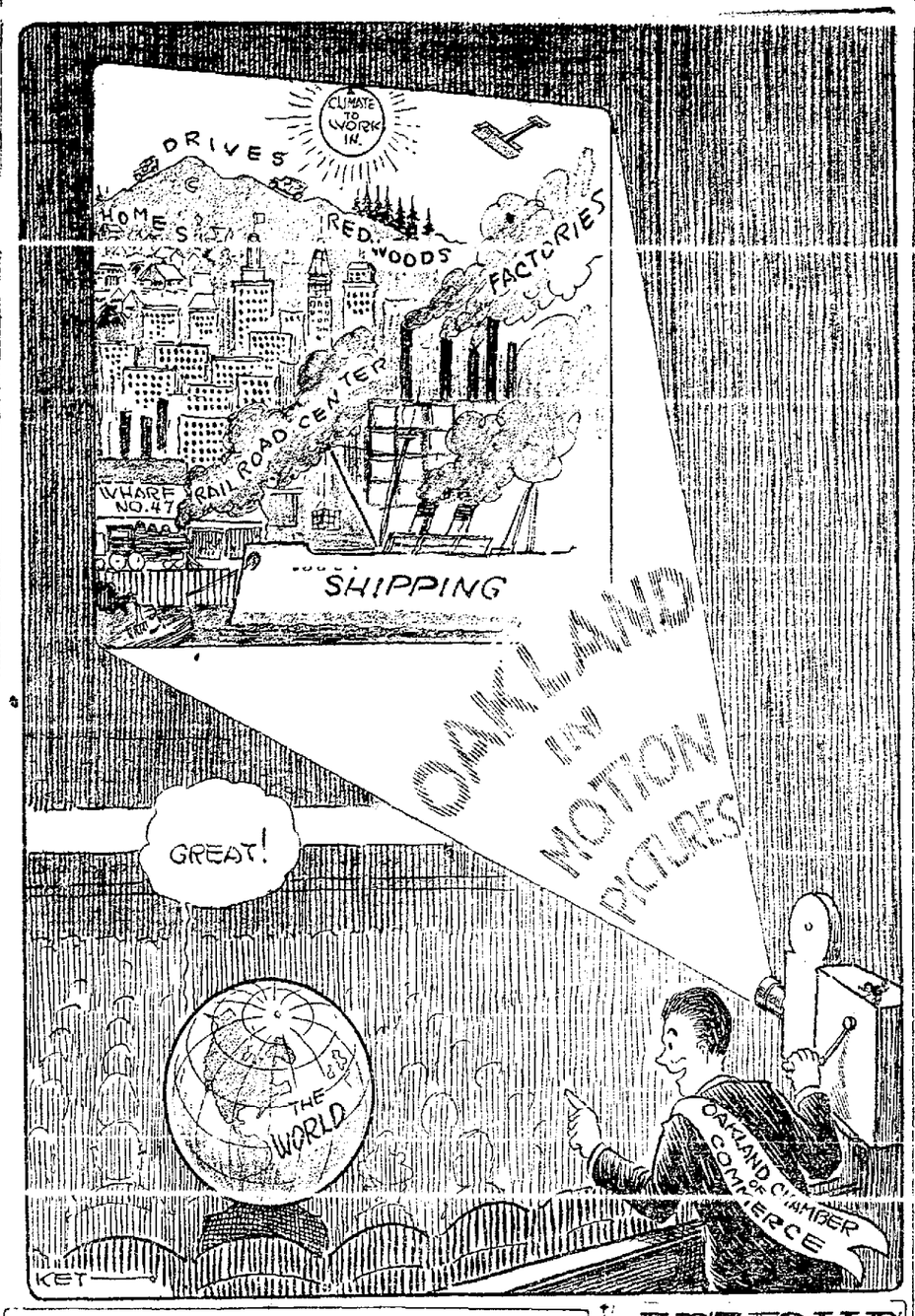

EXCERPTS from the NATIONAL PRESS

New York World: "The World has obtained interesting statistics from San Francisco, where the convention was held in 1920. The city subscribed $171,110, of which $164,573 was disbursed. The number of visitors was estimated at 40,000. Business in all lines for the period of the convention—eleven days—was 50 per cent above normal. The total amount spent a stores, in amusements and for personal expenses was estimated at from $5,000,000 to $6,000,000."

Seattle Times: "Scores of credulous purchasers of worthless oil stocks have arrived at Fort Worth, Texas, to testify how they were victimized by the plausible stories of smooth swindlers and by the fraudulent literature sent through the mails. Out of the ninety-two oil promoters indicted three have pleaded guilty. The others have elected to go to trial."

New York World: "John Sharp Williams in the quiet of his Mississippi home is reported to be devoting his leisure to reading the classics. Is there a more congenial pastime for a retired senator after the heat and burden of political life? To be entering one's seventieth year with a ripened mind and to sit down to the calm perusal of the literary masterpieces of Greece and Rome is to excite the envy of less fortunate men."

Kansas City Star: "Soon after her capture in Mexico, Clara Phillips denied she was the woman who escaped from the Los Angeles jail after being convicted of murdering a woman with a hammer. Then she denied the murder. Wednesday she denied the escape from jail. And still they say she is of a decidedly positive, rather than negative personality."

Brooklyn Eagle: Los Angeles has 200 "strike sympathizers" in a half-roofed concrete stockade, as a spectacle to all the spirit mediums, New Thoughters and nerve specialists in town. If these persons expect to remain at large they must keep thinking on lines as far away from human conduct as possible. Probably the warning will be heeded.

Seattle Times: "A few days ago people from all the fifty-eight counties of California gathered at Santa Rosa to celebrate the fiftieth anniversary of the beginning of Luther Burbank's wizardry in the world of plants. The chief event of the day was the dedication of Burbank Park which will be a permanent monument to his genius."

THE FORUM

To the Editor of the Tribune:

Under what a tremendous debt of gratitude we remain—gratitude [illegible] it was a vision of shear beauty she bestowed upon us, which is now painted in all its wondrous charm as of another world, among our deathless memories and dreams.

"Only California could have made this possible," laughed Margaret Anglin in happy appreciation, when at the end of that [illegible] and crashing tragedy of a Greek frieze come to life, the beautiful figures [illegible] of a Grecian vase, that slowly reproduced for us the old, old story.

The lovely, distraught young queen; the deeply musical, tragic tones of the Nurse of Phredra, who, woman-like, pitted her strength against the all-powerful gods in futile endeavor to mitigate the sad destiny of hapless mortals;—well was dubbed "Euripides the human" a poet of such insight;—the heart-whole, handsome youth Hippolytus, so fatally resurrected from the dead and hailed back into the twentieth century, at the insistent demand of that great throng of twelve thousand people, who had been sitting enthralled for three hours on most classic stone benches, sweeping in climbing tiers almost up to the tree tops and drifting clouds. The Greek theater came into its own on the rare occasions when Margaret Anglin waves her magic wand to make tangible before us all she has gleaned from old Greek books and from her wanderings beside the blue Aegean sea and beneath the sky of Athens.

To sit in the summer twilight under a California heaven, to lift one's eyes from the marvelous beauty of the Greek tableaux to where lofty, motionless tree tops hedge us away from all the outer and modern world, to see great Arcturus and Vega, or the Virgin and the Lion kindle their mystic lanterns and look down, on this rim of the Pacific, on the very same story of life and life and death on which, when Euripides himself conjured the tale into being, they looked, near another sea, more than two thousand, four hundred and forty years ago, is a never to be forgotten experience. Now we know, more than ever, that beauty, just beauty is the "reason why" of our wonderful Greek theater. No other setting and background save those towering stone walls could have made perfect the the terrible goddess: all the graceful youths and maidens who saw the web unrolled but could not stay its predestined course: all, all moved before us in more than the original, millennium-old [illegible].

The grim goddess, Aparodite, ever hovering, invisible, above mortals, for the purposes of the drama had to be given tangible form on the stage of action, in the shape of a towering, goddess-high stone statue. Surely it was the purpose of the cunning Euripides to show Love as the most terrible of gods, bringing destruction to all who came within the pitiless influence. The ancients did not insist upon constant laughter, they paid heed, likewise, to the pity and terror that arise from tragedy, feeling that only so could mortal man learn to know life. But with what exquisite beauty were linked the chastening terrors of tragedy!

Delicate color symphonies, the rhythmic poetry of dancing figures running and leaping, the appealing meaningful tones of the human voice, all ws brought before us, and with a musical setting that was in itself an artistic triumph. Yes, for the creator of Greek dreams, "only California," and California's Greek theater made possible, when all is said, the perfection of the vision from an ancient poesy which now hangs among our memories.

M. L. W. C.

JUST FOLKS

By EDGAR A. GUEST

ONCE WE HAD A LITTLE CHILD

Once we had a little child,
Life was radiant when she smiled.
In that happy long ago
Every charm was ours to know.
Swiftly by the glad years went.
Filled with hope and merriment—
Then one night the angels came
To her bed and spoke her name.
Came and whispered: "Marjorie!
God has sent us down for thee."

Oh, the bitter tears which fell!
Oh, the hurt we cannot tell.
And the lonely days and bleak
While we vainly tried to seek
Reason for that cruel blow.
Oft we cried: "We'll never know
Why this sorrow had to be.
God has taken Marjorie,
Called away our lovely child,
Leaving us unreconciled."

Now we talk of her again.
Free from every worldly pain;
Now our hair is tinged with gray,
But we see her at her play.
Age has come to us, but she
Is the child she used to be.
Neither sin nor hurt nor care
Now can mar her beauty there,
Marjorie will always be
Innocent and fair to see.

She is safe from every woe.
Hurt and pains she'll never know.
She was ours though brief her stay.
Time can never take away.
Change or stain her memory.
Lovely that will always be.
We shall know her young and fair
As she was, untouched by care:
She shall smile as once she smiled.
Always as our lovely child.

IS THE CLIMATE CHANGING?

Some who are a trifle alarmed about the "diminution of the sun's heat," and the "return of the ice age," basing their apprehensions on a supposed change in our climate, may be interested in an item of information which comes from Mr. Robert H. Richards, who for a good many years has compiled the Elm Bud Calendar, annually published in the Transcript.

Bud and leaf development has been induced for a long time, and it appears that the new year falls within the average of spring's development every time. Varying greatly in the date of bud and leaf development from year to year, the average remains the same. This year there was no change whatever in the average figures.

In other words, if the "climate is changing," the sensitive elm trees have not been able to find it out.—Boston Transcript.

GOT AN OVERDOSE.

Some one asked Prof. Steinach of Vienna, whose rejuvenation experiments are well known, if there wasn't considerable danger in the process. "Of course the thing can be overdone," he replied with a smile. "I am told that a woman met a friend of hers on the street wheeling a perambulator in which sat a chubby infant. 'I did not know you had a baby,' said the first woman in surprise. 'I haven't,' replied the other despondently. 'This is my husband—he has been to Dr. Steinach.'"—Boston Transcript.

Poor Fishing.

The Angler—Is this a public lake, my man?

The Inhabitant—Aye.

The Angler—Then it won't be a crime if I land a fish?

The Inhabbitant—No, it'll be a miracle.—Edinburgh Scotsman.

PERSONAL HEALTH SERVICE

By WILLIAM BRADY, M. D.

ANOTHER PROP GIVEN AWAY.

Somewhere in his autobiography Ben Franklin advocates a method of debate which Ben Franklin did not practice; that method is used by a correspondent who asks why one is cautioned to avoid draughts and undue exposure after sweating freely, why athletes put on heavy wraps after strenuous exertion, why baseball pitchers, cross country runners, boxers and football players take such pains to cover themselves with blankets, robes or sweaters when perspiring after hard exercise. If so called colds are caught from others, why all these precautions?

Presumably the athletes fear they would "take cold" if they neglected such precautions.

I neither recommend nor condemn the Russian bath, but merely mention it as an instance of the harmlessness of a sudden chilling of the surface following excessive warmth and sweating.

But when the excessive warmth and sweating have been induced by exercise or work instead of artificial warmth, sudden chilling is likely to cause subsequent soreness or stiffness of the muscles which have been overworked, because the surface chilling reflexly influences the distribution of vous mechanism which controls the distribution of the blood; if the circulation is greatly retarded or impeded the blood does not carry away all the acid products of combustion. If these acid wastes are too long retained in the muscles they prove irritating and induce soreness or lameness.

If this mechanical condition alone were understood when people speak of "taking cold," it would be unobjectionable. But unfortunately much more is understood when "taking cold" is mentioned; a great many persons still imagine that such sudden chilling may cause such diseases as pneumonia, bronchitis, meningitis, diphtheria, coryza, influenza and a dozen more.

Here somebody may suggest that muscular fatigue lowers resistance and makes one more susceptible to the respiratory infections, but the theory that fatigue lowers resistance to infections of that class has not been borne out by scientific experiments or tests.

The tendency toward soreness or stiffness in muscles which have been too strenuously exercised or in muscles unaccustomed to even moderate exercise, may be opposed by a little judicious auto massage. Think of the muscle as a sponge. Squeeze the sponge and it empties itself of venous blood containing considerable waste matter (carbon dioxide and lactic acid combustion products). The sponge immediately refills with fresh arterial blood. Thus it pumps off waste matter. Let the muscle massage itself. At intervals of three or four hours for a day following unaccustomed work or play or exercise, indulge in a few gentle movements of the muscles concerned and avoid the prolonged rest which favors retention of the irritating wastes in the muscles.

The idea that athletes put on extra clothing to avoid "taking cold" really has no bearing on the causation of respiratory diseases, although it is too often used as a prop to support the delusion of "catching cold."

MAN'S PROGRESS.

Although civilization may have reached a very advanced stage thousands of years ago, with a relapse later on, it is certain that the people now living have made much greater progress than their ancestors who lived in prehistoric times. Nevertheless, we have built upon many of their foundations. In the beginning, man was, and to today, a featherless, furless, hoofless biped, exposed to all weathers and wounds. Yet he has managed to make himself fairly comfortable in all climates and feared by the most formidable beasts.—Salt Lake Tribune.

The Nineteenth Hole.

A [illegible] and a parson played golf together, and the parson, nearly always beaten, was growing gloomy.

"Never mind, father," comforted the merchant, "one of these days [illegible] man and then you can take your revenge."

"And at that it will be your hole!" came the retort remorse.—Wayside Tales.

WHAT IS DOING TONIGHT

TRIBUNE Radio Broadcast.

Scjots' carnival, Thirteenth and Grove streets.

[illegible]
Orpheum—Vaudeville.
Pantages—Vaudeville.
T. & D.—Dorothy Phillips.
State—"The Tents of Allah."
American—"Lost and Found."
Century—"Man and Wife."
Broadway—"Bell Boy 13."
Franklin—"Flesh and Blood."
Idora Park—Dancing and skating.

EVENTS FOR TOMORROW

TRIBUNE Radio Broadcast.

Merchants' Exchange meets 8 p. m.

Scjots' carnival, Thirteenth and Grove streets, afternoon and evening.

Spanish Center meets Alden library, evening.

Eastbay Artists' exhibit, 2417 Haste street, Berkeley, daily to 8 p. m.

Women's Auxiliary, American Legion concert, Alameda, evening.

20 YEARS AGO TODAY

A garden party was given at the home of Mr. and Mrs. H. C. Capwell in Piedmont.

The State Board of Harbor Commissioners, Charles H. Spear president, met yesterday.

Miss Jathryn Davis played the title role in "Judith," given by graduates and pupils of St. Francis de Sales church.

King Alexander and Queen Dena of Servia were killed last night, according to a dispatch from Belgrade.

FIVE LEASED WIRE NEWS SERVICES
ASSOCIATED PRESS Exclusive for Alameda County UNITED PRESS-INTERNATIONAL NEWS - UNIVERSAL SERVICE - CONSOLIDATED PRESS (More than all other newspapers Combined)

Oakland Tribune

Exclusive Associated Press Service — United Press International News Service

THE TRIBUNE IS DELIVERED TO YOUR HOME EVERY DAY IN THE YEAR FOR ONLY 85¢ A MONTH — No Extra Charge for Sunday Edition

VOLUME XCVIII. OAKLAND, CALIFORNIA, MONDAY EVENING, JUNE 11, 1923. AA NO. 162.

RUM RATION HALTED ON ALIEN SHIPS

U. S. Dry Ruling Clamps Lid Tight On Booze Serving to Crews of Foreign Boats in the Pacific Coast Ports

"Rum rations" for the crews of foreign vessels in port here and in San Francisco were lacking today as the result of the new treasury department ruling, which became effective at midnight Saturday.

The ruling forbids ships from foreign ports to convey liquor within the three-mile limit. Daily rations of "sealed" liquor on ships in port have been dealt out to crews of foreign vessels in the past, but yesterday and today this was not done.

entered San Francisco harbor after the ruling became effective was the Union Steamship liner Maurangnui, a British vessel, which docked after making the voyage from Sydney, Australia. The liner did not have any liquor on her when she docked. It was explained that officials of the ships having learned of the United States government ruling left most of the vessel's liquor at Tahiti. The results were that the ship ran out of liquor last Saturday.

The new ruling was accepted quietly in the harbor.

The customs officials having sealed up all of the liquor aboard ships in port, no crews got their ration, but there was no trouble.

LOS ANGELES, June 11.—The regulations which prohibit any vessel from bringing liquor into the territorial waters of the United States, which went into effect at midnight Saturday, were observed by the masters of all vessels arriving at Los Angeles harbor yesterday, as far as federal officers were able to learn, they stated last night.

NEW YORK, June 11.—Crews of Italian and French ships in New York received their wine rations yesterday and will continue to enjoy them, despite prohibition regulations to the contrary, the New York Times said today.

WASHINGTON, June 11.—The first international complication to result from the new ship liquor regulations developed today when the French embassy took up with treasury officials the question of releasing from customs seals enough wine to supply the regular ration to the crew of the French liner France in New York harbor. The embassy is understood to have taken the position that inasmuch as the France sailed from her home port for New York prior to June 10, the effective date of the new regulations, these regulations do not apply to her.

NEW YORK, June 11.—The rum fleet which came back Saturday to harass federal prohibition enforcement authorities in New York was increased today from eight to twelve vessels. Solicitor Carnes of the customs service announced this afternoon. Eleven of the vessels, he said, were of British registry and one of French.

Expert on Paper to Address Ad Clubs

"The Language of Paper" will be the subject on which Jesse W. Clark of the S. D. Warren Company of Boston, Mass., will address the members of the Oakland Advertising club at their luncheon at the Hotel Oakland tomorrow. Clark is an authority on paper, and tells a story of interest to all who read or print. J. Clem Ady, orator of the club, will introduce the speaker.

An intimate history of the inside workings of the prohibition enforcement bureau, together with a study of the psychology that leads otherwise law-abiding citizens to "beat the law" by purchasing liquor has been written for The OAKLAND TRIBUNE by a man who was formerly a high official of the government's prohibition enforcement bureau.

Tracing this species of law-breaking from the days of war-time prohibition, before the enactment of the Volstead law and the passage of the Eighteenth amendment, the writer tells of his experiences with the various classes of persons who seek to evade the dry law.

The writer, whose identity is shielded as a matter of course, was one of a committee of seven selected by the Internal Revenue Department to draft the plan for enforcement of the Volstead law shortly after its passage. He represented the entire western section of the country, from the Mississippi to the Pacific Ocean and from the Canadian border to the Mexican line.

The articles will appear from day to day. The first follows:

About the middle of August, 1919, I was summoned to San Francisco to take charge of what was known as the miscellaneous tax division of the force of the revenue agent in charge of the department embracing California, Nevada and Hawaii. This division included in its activities the taxes on liquor dealers—not the collection of taxes, but inquiry into violations of the laws relating thereto.

On the evening of the day of my arrival I met a friend who had never invited me to have a drink before, but who, on this occasion, produced a bottle of whisky.

"How is this?" I inquired, for war-time prohibition had been inaugurated less than three months before. "I thought whisky was a thing of the past."

"There has been more of it around than ever since war-time prohibition came in," was the answer.

[illegible] drinker, preferring, as a rule, wine or beer. It was the first evidence of a phenomenon I have noted frequently since—that persons who drank but little or nothing before prohibition came into effect have since been drinking the strongest stuff they could get hold of.

FORCE INADEQUATE.

My duties in San Francisco, as regards the liquor business, related purely to the matter of taxes. It had nothing to do with the enforcement of war-time prohibition. That detail lay in the hands of the Collector of Internal Revenue for the First District of California, which included and still includes all of the state from the Oregon line to the Tehachapi, and at that time took in the state of Nevada, which has since been granted a collector of its own.

The collector's force was not at all adequate—the government seldom grants an overplus of deputies—and I found the bay cities fairly wet for cities supposedly regulated by war-time prohibition.

The weather was warm that fall and the biggest traffic was in war-time beer—the 2.75 per cent stuff. Most of the consumers drank it uncomplainingly, but there were always a few vigorous kickers to be found. They did not know what was in store for them. They would be unnaturally thankful to get a drink of that 2.75 per cent beer today.

DRY LAW UNEXPECTED.

Nobody expected prohibition to vote. Nobody was looking for it. The eternal question of the liquor dealers was, "How long is this war-time prohibition going to last?" The armistice had been signed nearly a year before and the consensus of opinion was that a few months would end this (to them) intolerable condition. A deep sense of injury pervaded their ranks. Only a short time before the enactment of war-time prohibition the government had levied and collected a tax of $6.50 a gallon on all spirituous liquors—almost six times the rate of the pre-war tax of $1.10—and the saloon men felt that they were being defrauded in not being permitted to get rid of this liquor legitimately.

And then came the news of the passage of the Volstead Act.

The Volstead Act was passed on October 28. On that date I was in Los Angeles making arrangements [illegible] San Francisco, to which I had been transferred in charge of the miscellaneous tax division of the revenue agent's force. I arrived at my office on the morning of October 29. As I entered, the office boy informed me that the agent in charge wished to see me.

ORDERED TO WASHINGTON.

The agent had a surprise for me. "I received a telegram yesterday [illegible] ceed at once to Washington," he told me as soon as I had presented myself.

I was thunder-stricken. I had never been in Washington, knew none of the officials there, and had performed no startling feat to bring myself to their attention.

"What do you think it is about?" I inquired. I knew he had no direct information from the department, but I had seen in the ante-room an agent who I knew was just out from Washington and thought inside information might be on tap.

"I think you are slated for something pretty good in the prohibition service," he answered, "a job worth four or five thousand a year."

I was well enough acquainted with the size of government salaries to realize that this was, indeed, "something pretty good." At that time my own salary was $2400 a year, with a bonus of $20 a month—a bonus which I did not expect to last long.

"I am satisfied with my present job here," I said, "and if you think it all right I should rather remain. What would you do if you were in my place?"

"I have been in the internal revenue service since 1897," he answered, "and I have never found it advisable to disobey an order from Washington."

That settled it. I was in no position to lose a job. So I spent the rest of that day in preparations for my departure and at 9 o'clock next morning I was on my way to Washington.

BOOZE DRIVE PLANNED.

Arrived in Wasnington I lost no time in reporting to the Commission of Internal Revenue and learned that I had been selected as one of a committee of seven to draft the plan of organization for the enforcement of the Volstead Act. Geographically it represented the entire region west of the Mississippi river. The next man farthest west came from Indiana. The others were from Little Rock, New Orleans, Atlanta, Richmond and Philadelphia.

The meetings of this committee were presided over by one of the commissioner's deputies, the one who previously had charge of the division dealing with the laws relating to the taxes on liquor and other special taxes. He invited me to have lunch with him on the day I arrived, and during the meal imparted two or three interesting bits of information.

"The department's idea of prohibition enforcement," he said, "does not comprehend the investigation of cases where individuals manufacture beverages for their own use exclusively. It would not be good policy. The American people will not stand for the invasion of their homes."

(Continued tomorrow.)

Open Air Meet Ban Lifted in Berlin

BERLIN, June 11.—Once more, after a ban of nearly six months, the Germans are permitted to hold open air demonstrations in Berlin without special permission.

The chief of police issued an order early this month lifting the prohibition he instituted late last November. It was then decided to forbid out-door meetings and processions because plundering of shops was regarded as a likely result of the hard times facing the populace during the winter.

Professor Talks to Stanislaus Doctors

[illegible] June 11.—Dr. Windsen, professor in the Stanford Medical School, addressed the Stanislaus county medical society on the "Sleeping Sickness" at the meeting, which was held in Turlock. Drs. McKibbin of Oakdale; Smith, of Waterford; McPheeters, Maxwell, Surrhyne, Morris and Finney, of Modesto; Pearson, Chipman, E. Julien Presler, Peter and Collins, of Turlock, were [illegible]

SHIP BOARD WORK TOLD BY LASKER

Summary of Big Work Done Since War's End to Aid Commerce Summarized As Chairman Resigns Post

WASHINGTON, D. C., June 11.—In a letter to President Harding, announcing his resignation as chairman of the United States Shipping Board, Albert D. Lasker gives a report on the accomplishments of the board during the two years of his chairmanship. Among the achievements, Lasker mentions, are the settlement at twelve cents on the dollar of claims aggregating $200,000,000; the bringing of the Emergency Fleet corporation out of chaos into an economic, efficient and distinct entity; the reduction of its deficiency from $16,000,000 a month to $1,000,000 a month; the development of commerce through the operation of American ships and the disposal of surplus real estate and materials.

At the end of the current fiscal year the Shipping Board will have on deposit in the treasury, Lasker states, $125,000,000, as against a total cash reserve of $4,000,000 it had when he took office. After reviewing the administrative work accomplished, Lasker makes recommendations concerning the proposed government operation of America's merchant marine in the event the pending negotiations for the sale of the [illegible] American individuals and firms are not successful.

In his report Chairman Lasker makes the following recommendations:

PRIVATE AGENTS GRILLED.

"When I came into office the ships were being operated by the government through private agents, a vicious system, which, however, with its evil features as far as possible eliminated, I continued in the view that in the event of the passage of the subsidy bill it would provide an avenue for the disposal of the ships. Under this system, the private operators controlled the terminal facilities and the trade names of the routes, although the cost of these was borne by the government. Thus the government's position as a potential vendor of the ships was impaired by the fact that the terminal facilities and good will of its lines were in hands other than its own.

"With the experience of this situation in mind, I now recommend, in the event of failure to secure from private owners an adequate price for the ships, the creation by the Fleet Corporation of twelve to eighteen subsidiary corporations, in which will be consolidated the existing freight lines. The twelve to eighteen routes indicated will require, to begin with, about 250 ships, replacing almost 400 ships now in these services, and these 250 ships will represent approximately 2,000,000 deadweight tons.

"After allotting these 250 bottoms for this service, we will still have on hand a little more than twelve hundred surplus steel ships. The first comprehensive survey to be made of the fleet is now practically completed, and it undoubtedly will prove that several hundred of these vessels, built for war purposes, are inoperable under peace conditions.

WORLD SHIPPING DISTURBED.

"Until the disposal of this tonnage is settled, the world's shipping industry will be disturbed, and the worst effects of this disturbance will be felt by our own marine interests. We should, therefore, at once devote the [illegible] break up these units. Of the nine hundred to one thousand remaining, I recommend that approximately 200 representing approximately 1,750,000 deadweight tons be selected as a reserve to be employed in highly competitive routes if, and when, foreign owners actively oppose the expansion of our marine activities.

practical tests, of the cost of physical operation of the highest type of oil-burning ships with similar shops propelled by Diesel engines has demonstrated an advantage of roughly 25 per cent in favor of the latter. It is my recommendation that, from the steamships which I have characterized as a reserve, a given number be refitted with Die-

(Continued on Page 17)

"Snickering" of Neighbors Warns Husband; Divorce

The "snickering" of his neighbors caused him much mental anguish, William F. Carleton, an employee of the Hotel Oakland, told Superior Judge Kofoed today in the course of testimony in his divorce suit against Bessie Carleton, Fruitvale.

Carleton, who was granted a decree, said that he inquired into the cause of the neighborhood laughter.

"They told me that they thought it was funny to see me chop wood all day to keep the other guy w[illegible] at night," declared Carleton.

He testified that while he was at work in the evening his wife would entertain another man at their home.

Fourteen [illegible] Carleton charges filed against her mother. She named William Mooney, Southern Pacific [illegible] as the man who visited her mother. She said that she and her mother had had words over the events. Asked to relate the circumstances of the argument Cecil said:

"I went to the [illegible] dance hall. Mooney saw me [illegible] and told my mother. So I [illegible] out to get everything on him that I could. I did [illegible] rather that it certainly did not look right for Mooney to be visiting her when my father was not at home."

The girl denied that she had ever seen anything immoral between her mother and Mooney. She also said she had not told Carleton of Mooney's visits to the Carleton home.

The Carletons were married July 18, 1902, and separated January 10, 1923. Carleton was given custody of his daughter, who said she preferred living with her father.

Note of Thanks Left as Pay for Century Actors

SAN FRANCISCO, June 11.—A sympathetic note, thanking the members of the "Dead Virgin" company for their loyalty, took the place of the cash or checks which the actresses and actors had expected to receive last Saturday afternoon at the Century theater from Miss Nancy Fair, manager of the show. The show closed Friday night, and the members of the acting staff were asked to come the next day for their pay. Then they found the note which, in addition to expressing Miss Fair's thanks, also assured them that their salaries will be paid at an early date.

According to Mrs. Ada Fair, mother of Miss Nancy Fair, the latter has left for Los Angeles to arrange for another booking of the play there.

According to the members of the company, the sum of $1250 is due them in arrear salaries. To this, it is claimed, should be added return transportation to Los Angeles and Hollywood, whence the show started before misfortune overtook it in San Francisco. Most of the members were recruited in Hollywood.

Alcoholic Patient In Hospital Attack

SAN FRANCISCO, June 11.—Delirious and practically stone blind as the result, it is said, of wood alcohol poisoning, Walter Swanson, 45 years old, attacked another patient in a ward at the Central Emergency hospital today. Swanson, a stevedore, 50 Clay street, went to a party Thursday night. Friday he was semi-conscious and was removed to the Harbor hospital. He became gradually blind and this morning delirium followed. Attendants seized him and he was placed in a cell at the Detention hospital.

Quiet Title Against Bridge Firm Filed

MARTINEZ, June 11.—A quiet title suit that may affect the plans of the Rodeo-Vallejo Ferry company for a terminal for its proposed Carquinez Straits bridge was filed here today by the Cattle and Cattle company.

The suit filed by the cattle and land company asks that the title to between four and five acres, directly in line with the proposed bridge, be quieted in its favor.

Democrats Score Plan for Junket Upon Leviathan

WASHINGTON, June 11.—Prediction that there will be "congressional demands for an explanation of a waste of taxpayers' money unless Chairman Lasker of the shipping board abandons his plan for a million dollar joy ride on the Leviathan" was made in a published statement today by the Democratic national committee.

Referring to arrangements made for a six-day trial trip for the steamship after her reconditioning for the trans-Atlantic passenger service is completed at Boston this month, the committee's statement declared "an investigation of the junket de luxe is certain to be forced by the Democrats of Congress.

"The contrast between the administration's opposition to a downward revision of the taxes and its attempt to justify Chairman Lasker's costly cruise will be thoroughly advertised to the country and will furnish a new difficulty for Republican candidates, from Harding down, all through the campaign."

Chairman Lasker, the statement said, is "bent on increasing the shipping board's deficit by taking six hundred persons on a voyage of play and pleasure."

TROLLEY CAR BLAMED FOR STREET WEAR

Mayor Says Tramway Should Pay for All Repair Work Required Between Tracks; Autos Not Responsible

Although horse-cars have passed, the principal wear between street car tracks is still caused by the cars, and not by automobiles, declared Mayor John L. Davie today in answering the contention of the San Francisco-Oakland Terminal Railways, that they should be relieved of the franchise provisions requiring them to pave between the tracks.

"The deterioration between the tracks is not due to surface wear, but to the pounding down movement of the cars caused by the passage of the street-cars," according to the mayor, who styled as "incorrect" the company's assertion that its obligation to pave between the tracks was "a relic of horse-car days."

The mayor also answered categorically the other arguments presented by W. R. Alberger, vice-president and general manager of the company, in a recent statement opposing the city's demand that the company attend to the paving. Mayor Davie's statement follows:

MAYOR'S POSITION.

"In response to my recent demand that the S. F. O. T. Railways fulfill its franchise and charter obligations by repairing the dilapidated pavement between its street car tracks, Mr. Alberger, its vice-president and general manager, argues that the company be relieved of the obligations, first, because such requirements are a relic of the horse car days, and absolute, secondly, because the automobile is the main cause of that portion of the street between the tracks has caused the destruction of the pavement, and thirdly, that sound public policy requires that the company be relieved of these obligations.

"The franchises under which the company operates constitute contracts between the company and the citizens. The company, at the time it acquired these franchises, knew their terms and voluntarily assumed their obligations and received their benefits. Among the obligations imposed by the franchises, state statutes and charter is the duty to pave between the tracks and for two feet on either side thereof. Among the benefits conferred is the exclusive monopolistic right to operate street car lines at a charge commensurate to pay a return upon capital invested.

AUTOS NOT TO BLAME.

"Historically it is incorrect to speak of the obligation of paving as a relic of horse car days. It is incorrect to charge the automobile with the destruction of this pavement. An [illegible] of such deterioration shows that the pounding down movement of the cars caused by the passage of the street car. The deterioration takes place first next to the rail and becomes evident between the rail and to the center only when the tie becomes broken and holes are dug down, thus exposing the pavement.

"Mr. Alberger in his usage does seems to infer that the railroad company should be given an exclusive right of way through the center of the streets off of which the automobiles should be kept. The idea carries its own refutation. Mr. Alberger forgets that the automobiles pay a tax as well as his company for the privilege of using the streets and that proportionately for the amount of investment, such tax, both vehicle and gasoline, amounts to more than the company pays for the use of a portion of the streets.

"Mr. Alberger fails to suggest who should pay for the pavement between the tracks if the street car company is allowed to consummate its attempted repudiation of its [illegible] obligation. [illegible] gest that the abutting property owners be required to pay this? Would he suggest that the subsidy be paid out of the general treasury? If so, taxes must be increased to meet this obligation. A suggestion that the taxpayer pay this expense comes with bad grace from a company which pays no local tax [illegible]

Private Rooms Needed to House N.E.A. Delegates

With the available rooms in Oakland hotels filled, the housing committee in charge of the N. E. A. convention is sending out a call for rooms in private homes. It is estimated that 1000 or more such rooms will be needed.

To care for the throng, which is expected to total 20,000, provision has been made for opening 90 single rooms in Olney hall at Mills College, together with breakfast accommodations.

Oaklanders with rooms which can be made available to visiting teachers between June 28 and July 7 are asked to communicate at once with E. C. Gridley, manager of the Oakland N. E. A. housing bureau, Oakland High School, Twelfth and Jefferson. The notification should be by letter, giving number, kind and price of rooms.

Any knowing of delegates who would appreciate accommodations at Mills College are asked to notify the housing bureau.

A number of weeks ago a questionnaire was sent out asking for rooms in private homes, and only 240 responses were received. This, it is contended by Gridley, will not be sufficient.

8 PLEAD GUILTY IN SAN LEANDRO TO DRY CHARGES

SAN LEANDRO, June 11.—Following "dry" raids Saturday night, in which 21 private dele[illegible] and city marshals, under the direction of Marshal Peralta, those arrested were arraigned before Judge W. J. Cannon. All plead guilty and were fined for violation of the Wright act.

Judge Cannon said, "I advise all of you to quit business. It is an expensive game and it will go hard with any of you that come before me again on this charge."

Following are those who were arrested and fines assessed: Frank Tosi, proprietor of the Martinelli Hotel, $250; Joe Con, Bruno Tosi, $150; V. Sculi, $250; A. Mondalino, $250; Charles Souza, 1353 Washington avenue, $300; Tim Kelly, 1102 East Fourteenth street, $250; A. Merlat, proprietor of the Columbia Hotel, $125; Mike Casanama, proprietor of the Barbecue Grill, $250.

At the home of Bonza a "crap game" was said to have been raided. Ted Sloane and Frank Patterson, both of Los Angeles, were arrested as game keepers. They were released on bail pending their arraignment before Judge Cannon today.

S. F. Officer Shot By Mad Man Dies

SAN FRANCISCO, June 11.—Policeman Thomas Kelly of the Mission station, died at San Francisco hospital early today from a wound caused when he was shot by a mad man in Mendell afternoon. His assailant is George L. Paris, 40, an escaped lunatic from the Napa state hospital.

The officer was shot on Valencia street near Fourteenth after Paris had visited the factory of Levi Strauss and company. It was said to be Paris' determination to murder Sigmund Stern, head of the Levi Strauss concern, that was at the bottom of the trouble. Stern had received many threatening letters from him.

Policeman Kelly was a widower and lived at 131 Fillmore avenue.

CARMEN TO ASK PARLEY ON PAY RAISE

Workers Not Discourged by Rejection of Request for 3 Cents An Hour Increase At the Conference in S. F.

Leaders of the Oakland carmen who are urging a wage increase, today looked to additional conferences with officials of the San Francisco-Oakland Terminal Railway company for the settlement of the wage situation, following the refusal of the carmen yesterday to accept a so-called compromise agreement of the company for an increase of 3 cents an hour.

Robert E. Grass, chairman of the committee acting for the carmen, said his organization was not discouraged at the failure to make terms with the company, at the meeting held in the Municipal auditorium yesterday, and that another conference looking toward a settlement of the wage situation is now expected.

No difficulties that will in any way affect the street car service are anticipated, according to Grass, and the entire matter is expected to be settled over the conference table.

W. R. Alberger, general manager of the company, declined today to discuss the company's attitude in the situation.

LIMA FOLK POOR, TAXES INDICATE

LIMA, Ohio, June 16.—Few homes here contain more than $100 worth of furniture. Most of the automobiles in Lima are junky old things, worth $100 or less. Local women wear little jewelry, most of which is of paste, or is of no value. There are practically no savings accounts in Lima banks. At any rate these are *conclusions*, based upon local tax returns.

Victrolas—Edisons—Sonoras

$100 VICTROLA No. 80

This newly designed and improved model in mahogany, oak or American walnut. The beauty about the Victrola is, that while they are the highest standard of phonograph quality—you can buy them at a wide range of prices.

Our easy payment plan has put these beautiful instruments within reach of all.

Come in today for details.

Open Saturday Evenings

Oakland Phonograph Co.
Bernard S. Goldsmith
473 12th St Bacon Bldg
Oak. 5987

Sheep and Cattle Manure

Nothing better on the market, fire and pulverized. Odorless. Ready for lawn or garden—75c per sack. Good rotted manure at 50c per sack. Commercial fertilizers of every description.

National Feed & Fuel Yds
55th and Grove Sts.
Telephone Pied. 2522

Wedding Presents ...for... June Brides

MR. JENKINS has been in the East for the past month purchasing the very latest styles of Jewelry, Cut Glass, Silver Tableware, Silver Novelties and beautiful Luster Glass and Chinaware direct from the manufacturers.

Upon his return from New York he will have one of the most complete and up-to-date stocks in Oakland.

Packages are being received daily.

It will pay you to see them when you are looking for Wedding or Anniversary Presents.

W. N. Jenkins
Jeweler and Silversmith
N. W. Cor. 13th & Washington Sts.

MILK

Valley Quality Costs No More

It is tested every day for bacteria and cream content. Delivered to Homes Only.

VALLEY CREAMERY
475-9 21st STREET
FOR MILK 'PHONE OAK. 43

Assets $1,267,556.20

The first TEN DOLLARS that she ever saved!

The START is always important. If you will make a start on July 1st and put away $10 each month in this Association it will earn

Six Per Cent

At the end of five years you will have a cash credit of $700. Ask for folders, "6% and Safety," and "What $10 Will Do."

ALAMEDA COUNTY LOAN ASSOCIATION
—SINCE 1875—
563 SIXTEENTH ST OAKLAND
Near Clay Street
Phone Oakland 8500
(A Building and Loan Association)

Chandler Coal

Any trouble with your coal? TRY CHANDLER! That's a fuel without a fault. You're going to try it some time, why not now while the summer price is on.

Recognized as the best and most economical coal on the American continent.

$18.50 Per Ton Till June 15th

Notice—Genuine Chandler coal is to be had only at National Feed & Fuel Yard, who have the exclusive agency for this territory. Coal bought from any other dealer under the name of Chandler coal is based on fraud and misrepresentation.

NATIONAL FEED & FUEL YARD
Fifty-fifth, Corner Grove
Telephone Piedmont 2522

!

What do you do with your spare time

Nowadays there are better opportunities for a good position open to the man or woman with a business education.

A man is worth as much as he knows.

Turn to the first Want Ad page of today's Tribune and look for 8-10 INSTRUCTION

After a night of rest you are alert and receptive—that's the best time to have your eyes examined or attend to your optical requirements. Our establishments are not as crowded during the morning hours, insuring you greater promptness in efficient service.

W. D. Fennimore, R. C. Bitterman, A. R. Fennimore, J. W. Davis

California Optical Co.
Makers of Good Glasses
1221 BROADWAY
Oakland
2106 SHATTUCK AVE., Berkeley
181 POST ST., 2508 MISSION ST
SAN FRANCISCO

Austrian Loan Goes Over With Zip in U. S. and England

GOOD WEATHER IS FIRMING UP TONE OF FRUIT CROPS

Small Varieties Make Best Showing; Citrus Outlook Declared Promising.

Fruit crop prospects have changed but little during the past month with the exception of pears. Except for a few warm days in southern California during the early part of the month, weather conditions have been generally favorable, says E. E. Kaufman, state agricultural statistician.

ALMONDS—Although prospects have improved in some localities, they have declined in others, and the present outlook is the same as reported on May 1 when the condition was 75 per cent of a normal as compared with 78 last year and a 10-year average of 70. San Joaquin valley reports a comparatively light crop, while in the leading producing districts in the Sacramento valley the outlook is good.

APPLES—The present condition of apples is 76 per cent of a normal as compared with 83 last year and a 10-year average of 78. Late varieties in Sonoma county promise slightly better yields than the Gravensteins, though on the average the apple crop is good there. Prospects in the Watsonville district are for a smaller crop than that harvested in 1922. The total crop is forecasted at 6,384,000 bushels or boxes, against a production in 1922 of 7,656,000 boxes (December estimate).

The total or agricultural crop of apples for the United States is forecasted at 186,637,000 bushels as compared with 201,252,000 bushels in 1922; while the commercial apple crop for the United States is forecasted at 32,284,000 barrels as compared with 30,955,000 barrels last year.

There was an increase of 2 points over the preceding month in the condition of apricots and 4 points in that of peaches. The latter is now estimated as compared with only 55 per cent of a normal last year and a 10-year average of 65. The four crop promises to be the best California has ever produced.

PEACHES—The crop is generally good throughout the state with the exception of southern California, where a heavy drop has been reported since May 1. The condition is 81 per cent of a normal as compared with 93 last year and a 10-year average of 83. If present conditions continue, this year's production will approximate 290,000 tons against a production of 420,000 in 1922.

The condition of peaches in the United States is estimated to be 66.7 per cent of a normal, which forecasts a crop of 46,525,000 bushels. The final estimate of the production of peaches in 1922 is for a crop of 56,765,000 bushels.

PEARS—The condition of pears shows considerable of a decrease when compared with May 1, due principally to "drop" which has been quite general in all localities, but more so in the northern mountain districts. Blight has lowered prospects to some extent along the Sacramento river. Contra Costa county reports an excellent crop. The present condition is 75 per cent of a normal as compared with 80 last year and a 10-year average of 78.

PLUMS—Leading producing centers report prospects as being very good, while in Placer county the crop is excellent. Present information indicates 97 per cent of a normal crop as compared with 78 per cent last year and a 4-year average of 75.

PRUNES—The condition of the prune crop shows no change since May 1, being 60 per cent of a normal as compared with 76 last year at this date and a 10-year average of 77. All districts report a light setting with the exception of the San Joaquin valley where the crop is comparatively good.

CHERRIES—Reports from crop correspondents show a slight improvement in the cherry crop despite unfavorable weather conditions prevalent a few days the latter part of the month. Cherries are estimated to be about 75 per cent of a normal as compared with an average of 77 for the past 6 years.

WALNUTS—Considerable dropping of small nuts has taken place since May 1, the condition now standing at 81 per cent of a normal as compared with 86 last year and a 10-year average of 83.

ORANGES—Regardless of the heavy bloom of oranges reported the first of May, the present condition is four points below the forecast of a month ago, being now 82 per cent of a normal compared with 76 per cent last year and a 10-year average of 91. The drop in condition is generally attributed to the high temperatures experienced in southern California during early May.

LEMONS—Prospects are quite favorable although the condition has dropped two points compared with May 1. The present estimate is 88 per cent of a normal as compared with 62 last year and a 10-year average of 87.

GRAPES—A report on the condition of grapes is not usually made until July. The present outlook is very good and indicates a normal or "full" crop of all three classes of grapes—wine, raisin and table.

New Reduction Plant to Be Built

SONORA, June 11.—A new reduction plant with a capacity of 100 tons daily will be built at the Cleo mine, replacing the plant destroyed by fire over a year ago. The Cleo is a Jacksonville property. The flotation process will be used. Machinery for a fifteen-stamp mill is on the property. The cyanide plant of the old Patterson mine at Tuttletown has been purchased and will be moved to the Cleo shortly. Development of excellent ore bodies continues. Superintendent Hauter states ore reserves will be easily maintained far in advance of milling capacity.

NEW YORK BOND MARKET

(By Associated Press) Exclusive to OAKLAND TRIBUNE

Liberty Bonds are quoted in this table in dollars and thirty seconds of dollars instead of dollars and cents. The fractions are designated by giving the numerator only, following a decimal point.

NEW YORK, June 11.—Following are today's high, low and closing price of bonds on the New York Stock Exchange, and the total sales of each bond:

Sales		High	Low	Close
	U. S. BONDS. (Sales in $1000)			
180	Liberty 3½s	101.06	101.03	101.06
132	do 1st 4¼s	98.19	98.15	98.16
512	do 2d 4¼s	98.18	98.13	98.14
283	do 3d 4¼s	98.27	98.21	98.25
687	do 4th 4¼s	98.22	98.17	98.18
261	US gov 4¼s	98.27	98.25	98.25
	FOREIGN.			
31	Argentine 7s	102⅛	101⅞	..
1	Chinese Gv ltr	46½	..	..
21	City of Bord 6s	81¼	81	..
16	City of Co 5½s	92¼	92¼	..
55	C of Gr P 7½s	81¾	79	80¼
14	City of Ly 6s	81½	81	..
44	City of Mar 6s	81¾	81	..
16	City of R de J	94¾	94	94⅞
3	City of T 5s	76	..	..
3	City of Zrh 8s	111¼	111	..
43	Czch Rep 8s	96	95¼	¾
4	Danish M 8s	107¾	..	..
31	Dept of S 7s	89	88¾	¾
11	Dm of C 5½s	101⅝	..	½
86	Dom Can 5s	99¾	99¼	99¾
95	Dut E I 6s	97⅞	96¾	..
20	Dut E In 5½s	93⅝	..	½
44	Fren Rep 8s	100⅛	99⅞	..
83	Fren Rep 7½s	96	95¾	⅞
27	Hol-Am L 6s	90	89⅞	..
56	Jap 1st 4½s	88	93½	92⅞
28	King of B 7½s	106	102½	..
100	King Bel 8s	102¾	¾	⅝
13	King Den 6s	98½	½	½
4	King Italy 6½s	96⅝	..	..
24	King Neth 6s	101¼	..	..
13	King Nor 6s	98⅝	..	½
327	King S C S 8s	78	71	73¾
50	King Sweden 6s	105½	..	..
41	Paris-L-M 6s	77¼	76¾	77
29	Rep Bolivia 8s	92	91½	⅝
3	Rep Chile 8s	102½	..	..
25	Rep Chile 7s	95¼	94⅞	..
9	Rep of Co 6½s	93⅝	..	..
17	Rep Cuba 5½s	99¼	..	..
9	Rep Haiti 6s	94½	93¾	94½
16	St Queens 6s	101½	½	½
3	St Rio G 8s	96¾	½	..
11	St San Paulo	100	99½	100
12	Swiss Conf	115	..	..
19	UK of G B	113⅞	..	..
108	UKof GB & I	104	103⅞	..
43	US of Drz 8s	97¾	⅞	..
9	US of Drz 7½s	100½	..	..
26	US of Pol R 8s	82½	½	½
12	US of Mex 5s	56½	¼	..
11	US of Mex 4s	37½	..	..
13	Amer A C 7½s	99⅞	¼	½
2	Amer Cyn 5s	91¾	..	..
17	Amer Sug 6s	102⅞	101	102¼
12	T T & T 6s	116⅝	¼	½
7	T T & T 5s	97½	½	..
10	A T & T 4s	92	91⅞	..
16	AmWW & E 5s	86	85⅞	86
26	Ana Cop 7s	101¾	⅝	⅝
67	Anac C 6s	97⅝	⅛	¼
24	Ant Jur M W	84½	¼	½
10	Arm 7s C	87	87	87
27	At T & S Fe 4s	88¼	88	..
21	At T S Fe 4s	89¼	⅝	⅝
7	Atl C L 4s	87⅝	86¾	..
15	Atl Refl 5s	98⅞	..	..
23	Balt & O 6s	100⅝	½	¾
28	Balt & Oh 4½s	80½	..	..
18	Bell T of P 8s	107¾	½	¾
14	Beth S con 6s	99	98½	..
17	Beth Steel 5½s	92	91⅞	92
2	Bky Edi gen	108⅝	½	⅝
5	Camag Sug 7s	99	98½	99
21	Canad N 7s	112	..	..
7	Can Pac 4s	79⅝	⅝	⅝
13	Caro, C & O	97¼	97	..
3	Con Pac 4s	85½	..	..
19	Cer de Pas 8s	131	130½	131
15	Ches & O 5s	90	89⅞	..
15	Ches & O	88¾	88	88¾
6	Chic & Alton	30¼	30	..
8	Chic B & Q	80½	..	..
25	Chic & E Ill	80	..	..
23	Chic G W 4s	51	50⅝	51
55	Chi M S P	67	66	66¼
11	Chi M S P	60½	½	½
125	Chic M & S P	82¾	82	82⅝
20	Chic Ry 5s	80	79¼	80
2	Chic R I & P	78¼	..	..
15	Chic & W	72½	..	⅝
15	Chlo Cop 6s	100½	100	100¼
8	Clev C C & St L	101½	½	½
8	Clev Un Ter	103	..	..
2	Colo & So	82⅞	..	..
2	Colo Fuel 5s	89¾	..	..
2	Colo C of M	87½	87	87½
18	Cons Powers	88½	88	88⅝
23	Cuba C S 8s	94½	½	..
6	Cuban A S	107½	..	..
1	Del & Hud	87⅞	..	..
16	Den & Rio G 7s	59	59	59½
25	Det Edis 6s	102¾	½	..
4	Denver Steel	87½	..	..
22	Durham 7½s	107¼	107	..
2	Duq Lgt 7½s	107	107	..
27	Eas Cu S 7½	102⅞	102⅞	102⅞
38	Emp G&F 7½s	98⅝	98⅝	98⅝
10	Erie gen 4s	58	58	58
51	Erie gen B 4	49½	48⅞	48⅞
5	Fisk Rub 8s	106	106	106
4	Gen El deb 5s	104½	104½	104½
1	Gotch G7s	100⅝	100⅝	100⅝
26	Gulf Ty S 7s	101½	101	101½
3	Hav T & S 7s	117	117	117
3	G T Ry Can 7	113½	113½	113½
13	G T Ry Can 6s	104	104	104
16	Gt Nor 7s A	108⅝	108⅝	108⅝
9	Gt Nor 4½s B	100½	100	100
6	Hersh Choc 6s	98	97½	97⅞
6	Hud M rcts A 5s	88	88	88
32	Illin Cent 4s	59⅞	59⅞	59⅞
4	Int Cent 5½s	97⅞	97⅞	97⅞
3	Int Con ref 4	86½	86½	86½
6	Int Steel 5s	100½	100	100
8	Int Rap Tr 6s	90¼	90	90¼
34	Int Rap Tr 6s	63½	63½	63½
6	Int R T ref 5	65½	65½	65½
74	Int Mer M 4½s	41⅞	41	41
11	Int Mer M 6s	81⅞	81⅞	81⅞
4	Int Pap ref 5s	80¼	80¼	80¼
3	K C F S M 4	78¼	78¼	78¼
3	K C Sou 5s	81½	81½	81½
2	Kerr-Gi 7s	102	102	102
12	L S & M S 4s	92⅞	92¼	92⅞
2	Leh Val 6s	102	102	102
4	Lig & My 5s	95	95	95
15	L & N ref 5½s	101	100⅞	100⅞
3	Man Sug 7s	98⅞	98⅞	98⅞
7	Mk S Ry c 5s	93⅞	93⅞	93⅞
1	Marion 5s A	121	121	121
1	Mex Pet 8s	108	108	108
3	Mid Stl cv 6s	87½	87½	87½
2	Mil ERAL 5s	85¼	85¼	85¼
19	MoStL ref 4s	38	37½	37½
16	M K&T p ld 6s	95½	95½	95½
12	MK&T n 5s	77⅞	77⅞	77⅞
32	Sou Ry 6½s	102	101⅞	101⅞
20	Do con 5s	96¼	93⅞	93⅞
47	Do gen 4s	68¼	68⅞	68⅞
3	So P R So 7s	100⅝	100⅝	100⅝
10	Sta Oil deb 7s	106	106	106
10	Steel Tu 7s	102⅝	102⅝	102⅝
2	Third Av rf 4s	57½	57¼	57¼
23	Third Av 5s	54	53⅞	53⅞
2	Tol Edison 7s	106½	106½	106½
1	Un Bag 6s A	97	97	97
27	Un Pac 1st 4s	91⅝	91½	91½
15	Un Pac cv 4s	95⅝	95¼	95¼
16	Un Pac ref 4s	84	83¼	83¼
2	Un Ta Car 7s	104	103⅞	103⅞
5	United Dr 8s	112⅞	112⅞	112⅞
6	Un Ry 5s	93¾	93½	93½
23	U S Rubber 6s	87⅞	87½	87⅞
52	U S Steel 5s	102¾	102½	102½
2	Un Stores 6s	99¼	99¼	99¼
5	Ut Po & Lt 5s	89½	89	89½
16	Ver Sugar 7s	97½	97½	97½
43	Va Car 7½s	67⅞	66⅞	67¼
27	Va-Car 7s ctfs	82⅞	81⅞	81⅞
2	Vir Ry 5s	96¼	96¼	96¼
1	Wa Su Ref 7s	102¾	102¾	102¾
29	Wes My 1st 4s	62½	62½	62½
6	West Pac 5s	79½	79⅜	79½
5	West Un 6½s	109½	109½	109½
16	Westhse E 7s	107¼	107	107¼
1	Wickwire S 7s	94	94	94
22	Wilson st 7½	97⅞	97¼	97½
10	Do cv 6s	91	90	90
75	Ang Loan 7s	91¼	91¼	90⅝

Total sales of bonds today were $8,652,000, compared with $5,129,000 previous day and $17,850,000 a year ago.

FIRST CARLOAD OF WATERMELONS REACHES CITY

Price of Cantaloupes Stays High; Green Asparagus Is Finding Little Sale.

Watermelons are the newest addition to the staple commodities in the Eastbay wholesale produce markets. While there have been arrivals by express from the south for some days the first carload of the melons showed up today. It came from the Imperial Valley and with it the price dropped almost a cent a pound according to the quotations hung up by Jimmy Demosthenes, manager of the melon division of the house of Sam Herman, consignee.

The cantaloupe arrivals are growing quite heavy, but the price stays high. Shipments from the Imperial Valley east are expected to reach a large figure the coming week.

Green asparagus was down to 4 cents a pound today with little sale. The white stuff sold at 10 cents.

Sugar Prices Drop 20 Cents to $9.90

Sugar dropped 20 cents today, from $10.10 to $9.90 per 100 pounds for refined cane, according to announcement made by the California and Hawaiian Sugar Refining Corporation and Western Sugar Refinery.

OAKLAND PRODUCE

FRUITS.

APPLES—Pippins, 3½-tier, $2.50@2.75; 4-tier, $2.25@2.50.

CHERRIES—85@90c per lb.

STRAWBERRIES — 65@70c per drawer; 4-basket, 40c.

RASPBERRIES — 65@70c per drawer.

BLACKBERRIES—60c per drawer.

LOGANBERRIES — 30c per drawer; Sacramento 60 per crate.

GOOSBERRIES—$1.25 per for of 12@13c.

APRICOTS—$1.00@1.25 per box.

PEACHES—$1.25@1.75 per 20-lb. lug; $1.00@1.50 per basket.

PLUMS—Clymon, $1.50@2.00 per 20-lb. box; tragedy, $1.25.

CANTALOUPES—Standards, $3.50@4.00; ponies, $2.50; flats, $1.60@1.75.

WATERMELONS—3½@4c per lb.

FIGS—Black, $2.00 per flat crate.

LOQUATS—11@15c per lb.

ORANGES—Navels, Sunkist, $5.00@5.50; choice, wrapped, $4.00@4.25; unwrapped, $3.75; Valencias, $5.00@5.75; Mediterranean Sweets, $2.50@3.00.

LEMONS—Sunkist, fancy, $7.25@7.75; choice, $6.50; Lomonette, $3.50.

GRAPEFRUIT — Sunkist, fancy, $4.25; choice, $3.00@3.75.

BANANAS—Central America, 8@9c per lb.; Honolulu, 8@9c per lb.

PINEAPPLES — $3.00@4.50 per doz.

COCOANUTS—90c@$1.10.

AVOCADOES—Tahiti, $5.00 per doz.

NUTS—IXL Almonds, 23c per lb.; Nonpareils and Ne Plus extra, 23c; Drake Sedlings, 16@17c; soft shell Walnuts, 25c; Franquettes, 25@27c; Budded, 30c; Brazilnuts, 13c; Pecans, extra large, 25c.

DATES—Persian, 8@10c lb.; Fard, large boxes, 12c; Dromedary, $6.40.

Honey—$5.00 per case.

VEGETABLES.

POTATOES—Nevadas, Idahos and Yakimas, $2.25@2.50; new crop, $4.00.

LETTUCE—$1.25@1.75 per crate.

GREEN CORN—10@40c per doz.

SPINACH—2@4c lb; $1.00 crate.

CAULIFLOWER—$1.25@1.50 per dozen.

SWISS CHARD — 40c per dozen bunches.

BEETS—$1.50@1.75 sk.; 40c a doz.

CABBAGE—$1.00@$1.50 a doz.

CARROTS—40c per doz.; $1.75 per sack.

ONIONS, New crop, red, $1.75@2.00 per sack; old crop, $2.25.

GARLIC—12@14c per lb.; new, 15c per lb.

GREEN ONIONS — San Leandro, $1.00@1.25.

OKRA—20c per lb.

EGGPLANT—18@20c per lb.

TURNIPS — $1.75 a sk.; 35c per doz. bunches.

PARSNIPS—$1.25 a box of 40 lbs.

RADISHES—20c per doz. bunches.

PEPPERS—Bell, 20@22c per lb.

TOMATOES—Imperial, $1.25@1.50; Mexican, $2.00@2.25.

CUCUMBERS—Hothouse, $2.00 per box of 2½ dozen; garden, $2.50@2.75 per ½ A. lug.

BEANS—10@12c per lb.; Limas, 15c per lb.

PEAS—6@8c per lb.

ARTICHOKES — 60c @ $1.00 per doz.; $2.00@3.00 per lug; $8.00@12.00 per crate.

ASPARAGUS — Green, 8@10c lb.; white, 10@12c lb.

[illegible] $1.25@1.50

Italian, $1.25@1.50

Menter Co. Inc. Exceeding 1922

NEW YORK, June 11.—The Menter Co. Inc., chain store clothing retailers, has made application to list on the New York curb market 225,000 shares of no par value common stock. According to an official statement, in 40 cities in 15 states, serving a population of over 25,000,000. The business was established over thirty-six years ago.

Earnings of the company are reported to be the best in the last three years and sales are reported to exceed 1922, when they totaled over $4,868,000. For the seventeen-year period from 1906 to 1923 the total sales were over $40,000,000. For the five-year period 1917 to 1922 the certified average earnings were $312,242.47.

BONDS GO AT 90, MAKING RETURN ABOUT 8 PER CT.

Pacific Coast House Represented in Nation-wide Syndicate Making Offer.

Austrian Loan Oversubscribed In 15 Minutes

NEW YORK, June 11.—The American portion of the international Austrian loan amounting to $25,000,000 7 per cent bonds was oversubscribed fifteen minutes after the books were opened today, according to an announcement by J. P. Morgan & Company.

LONDON, June 11.—The 11,000,000 pound block of the new Austrian loan, which the Bank of England undertook to float was so well received by the investing public that the list was closed before noon today.

Public offering of $25,000,000 Austrian government bonds, a part of an international loan of $125,000,000 to the Austrian republic was made in the United States today by a syndicate of bankers composed of J. P. Morgan & Co., First National Bank of New York, Guaranty company of New York, Kidder, Peabody & Co., Harris Trust & Savings Bank, Anglo & London Paris National Bank of San Francisco, First National Bank of Los Angeles, Blyth, Witter Co., Kuhn, Loeb & Co., The National City Company, Bankers Trust Company, New York; Lee, Higginson & Co., Dillon, Read & Co., Bank of Italy, E. H. Rollins & Sons.

The issue, which consists of 20 year 7 per cent sinking fund gold bonds, was offered at 90 to yield investors 8 per cent. The bonds are guaranteed as to principal, interest and redemption payments by the governments of Great Britain, France, Czecho-Slovakia, Italy, Belgium, Sweden, Denmark and Holland, and are secured by a first charge of the gross receipts of the Austrian customs and tobacco monopoly.

"The importance of the Austrian loan," J. P. Morgan, head of the banking firm of J. P. Morgan & Co., said in announcing the offering, "lies in the fact that the attitude of American investors to this loan will show they are interested in helping those nations of Europe which are prepared to help themselves toward the re-establishment of their credit.

"Last year, at the bankers' conference, held at Paris, I stated that it was my opinion that if the security to be given was clearly good and the investors of other lending nations would co-operate to the extent that they felt themselves able to do, I believed that the American market would participate in an important extent in the rehabilitation in the European financial situation. At that time these conditions could not be satisfied. Now, however, for the first time a loan is offered which fulfills both conditions.

"The amount, while large, is not excessive and every present indication justifies my confidence that we shall find the American investing public in accord with us in our belief that the new Austrian bonds are a good investment and that the extension of this credit is an important step on the road to peace and normal conditions."

The bonds will be issued in denominations of $100, $500 and $1000. Principal and interest will be payable in New York at the office of J. P. Morgan & Co. in United States gold coin, without deduction for any Austrian taxes, present or future.

WIRE SUMMARY

Average price of 20 industrials 97.10, up .44; 20 rails $1.92, up 1.61.

Firestone Tire and Rubber Company reduces prices on tires and tubes 10 per cent.

New York, Ontario and Western Railroad reports for quarter ending March 31, deficit of $646,000 after taxes and charges against deficit of $92,000 the previous quarter.

Columbia Graphophone reports net income for 1922 after taxes and charges but before depreciation of $1,278,116, compared with $3,241,521 in 1921.

The Buick division of the General Motors Corporation produced 19,500 automobiles in May, President Bassett states there is no apparent tendency for a runaway market which might be followed by a depression.

A Building and loan associations in the United States have invested [illegible] persons, in home building mortgages, the National Association of Real Estate Boards announced today.

DRY GOODS.

ST. LOUIS, Mo., June 11—Retailers who advertise vigorously and who are offering bargains, are obtaining a most satisfactory business throughout the south and west today and have more than made up for any loss due to unfavorable spring weather.

FARM MACHINERY.

NEW ORLEANS, June 9.—The International Harvester Company has leased one of the army supply warehouses fronting on the Mississippi river and will greatly increase its [illegible]

U. S. to Borrow 150 Million in 6-Month Notes

WASHINGTON, June 11.—The Treasury announced today it would seek a loan of $150,000,000 to round out its financing for the current fiscal year, ending June 30. The new certificates of indebtedness will mature in six months, and, it is expected, will be retired largely by tax receipts in the next two quarterly payments. The interest rate will be four per cent, slightly lower than previous offerings of government securities have paid.

NEW YORK STOCK MARKET

These quotations of prices on the New York Stock Exchange are from E. F. Hutton & Co.'s private wire, members of the New York Stock Exchange, with offices at the Hotel Oakland.

Sales	High	Low	Close
Ajax Rubber, Inc. 10⅝	10½	10½	
Allied Chem & Dye 71¼	70	70½	
Do pref	..	..	43½
Amer Beet Sugar 37½	37	37	
Amer Bosch Mag. 39¾	39½	39½	
American Can 100¾	99⅝	100	
Am Car & Fdy 41½	41½	41½	
Amer Cotton Oil. 7½	7¼	7¼	
Amer Express 99	98	98	
Do pref	..	..	43¾
American Ice	..	..	99½
Amer Inter Corp. 22¼	21¼	22½	
Amer Locomotive 143	131¼	141⅞	
Amer Metal	..	..	46
Amer Ship & Com. 13½	12⅛	12⅛	
Amer Sm & Refi. 62¾	61⅞	62	
Do pref	97⅞	97⅞	97⅞
Am Steel Fdry 37½	36½	36⅝	
Amer Sugar Refi. 74	72¾	73	
Amer Tel & Teg. 124⅝	121⅞	124⅝	
Amer Tobacco 148¼	147¾	147¾	
Do com Class B	..	..	146½
Amer Woolen 92¾	92	92	
Do pref	..	..	101⅜
Amer Zinc, Ld & S 12¾	12¾	12¾	
Anac Cop Mining. 46	45½	45¾	
Atch Top & S Fe. 103⅝	102	102¼	
Do pref	90¾	89½	89½
Atlan C Line RR. 122	121	121	
Atl G & W I SS L. 17¾	17½	17¾	
Bald Loco Wks. 133¼	131⅝	131⅝	
Balt & Ohio 52¼	51½	51⅞	
Do pref	..	..	58¼
Do pref 64¼	64	64	
Cerro de Pasco C. 43¼	43	43	
Chandler Mot Car	..	..	61¼
Ches & Ohio 65⅞	65⅜	65⅝	
Do Class B com 53¼	52½	52½	
Calif Packing 82	81¾	82	
Calif Petroleum 110¾	106⅝	109¼	
Do pref	..	..	167
Callahan Zinc L	..	..	7
Canadian Pac 154⅞	154	154	
Chicago & Alton 3⅛	3	3⅛	
Do pref 5¼	5	5¼	
Chic Great West 5⅞	5⅝	5⅝	
Do pref 14⅞	14	14	
Chic Milw St. Paul 23⅞	23	23	
Do pref 41¼	40⅞	40⅞	
Chic & No West 84⅞	86⅞	86⅞	
Chic Rock Is Pac 33¼	32½	32⅝	
Do pref 7	..	..	88
Do pref 6 80	79¼	79⅝	
Chile Copper 27⅞	27½	27⅝	
Chino Copper 23½	23⅜	23⅝	
Clev Cin C & S L 91	90½	90½	
Coca Cola 82	80¼	80¼	
Colo Fuel & Iron 34	33⅞	33⅞	
Colo & Souther 36½	35¾	35¾	
Columbia Graph 1⅛	1	1⅛	
Cons Gas N Y 62¾	62⅜	62⅜	
Cons Textile 9⅞	9¾	9⅞	
Contin Can Inc 46⅞	45½	45½	
Corn Prod Refi 131	132½	133⅞	
Cosden & Co 47⅞	46⅞	47¼	
Crucible St of Am 74⅞	73⅞	73⅞	
Cuba Cane Sugar 13⅞	13¼	13⅞	
Do pref 51½	47⅞	49	
Cuban-Amer Sug. 31⅞	30½	31⅛	
Davison Chem. 52⅞	50⅞	52	
Dome Mines Ltd. 38½	38½	38½	
Elec Stor Bat 61¼	60⅞	61¼	
Endicott-Johnson 69⅞	64⅛	69⅞	
Erie 13¾	13	13¾	
Do 1st pref 21⅞	20⅞	20⅞	
Do 2d pref 16½	15¾	15¾	
Famous Play Las 80¼	79	80¼	
Fisher Body Cor. 163¾	163	163	
Fisk Rubber 10⅞	10½	10½	
Freeport Tax Co	..	13¾	
General Asphalt 33	30½	31¾	
Gen Cigar Inc	..	86½	
Gen Electric 184	17	184	
Gen Motors Cor 15	14⅞	14⅞	
Do Deb stock 7	..	98½	
Goodrich Co 31¼	30½	30½	
Great North pref 71⅞	74¼	73¾	
Iron Ore prop 29	28½	29	
Guateanamo Sug 8	7⅞	7⅞	
Gulf States Steel 85⅞	84¼	84½	
Houston Oil of Tex 63¼	61⅞	63¼	
Hudson Motor Car 25¼	25	25¼	
Illinois Central 113½	112¼	112¼	
Indiahoma Refin 7¾	7¼	7¾	
Inspir Cons Cop 33	32¾	33	
Do pref	..	..	13⅞
Inter Combus Eng	..	..	22⅞
Inter Harvester 71⅝	70¼	71⅝	
Do pref 28	27½	27½	
Inter Nickel 15	14½	14⅝	
International Pap.	..	..	43½
Invincible Oil C 13½	13¼	13½	
Iron Products C	..	..	44
Island Oil & Trans	..	..	¾
Kansas City So 22⅝	21⅞	21⅞	
Kansas & Gulf	..	..	¾
Kelly-Spring Tire 45	43¾	44⅛	
Kennecott Cop 37	36½	36½	
Keystone T & Rub 6⅞	5⅞	6⅞	
Lehigh Valley 64¾	63⅞	64⅝	
Lima Loco Wks 66¼	65⅞	65⅞	
Loiusv & Nashv 92	90⅞	91	
Loews Incorp	..	..	16⅞
Mack Trucks 80½	79½	79½	
Mallinson & Co 31¾	31½	31½	
Mother Lode	..	..	9½
Marland Oil 42⅝	41¾	42¼	
Maxwell Cl B 15½	15⅜	15½	
May Dept Stores 85	84	85	
McIntyre Por Min. 19½	18½	19⅜	
Mex Seabd Oil 18	17	18	
do vot tr ctfs 16¾	16½	16¾	
Miami Copper	..	..	26
Mid States Oil 9	8¾	8⅞	
Mo Kan & Tex 14	13½	13⅞	
do pref new 37½	36½	37	
Missouri Pac tr ctf 15⅞	15⅝	15¾	
do pref tr ctfs 41⅞	41	41	
Mont Power 66	65¼	65¼	
Mont Ward Co Ill 24	23⅞	23⅞	
Nat Biscuit	..	..	41⅞
Nat Enmg & Simp 64½	63¾	63⅞	
Nat Lead	..	..	121¾
New Or Tx & Mex	..	..	8⅝
N Y Cent 102⅞	100¾	100⅞	
N Y N H & Hart 18⅞	18½	18½	
N Y Ont & West	..	..	18½
Norfolk & West 110⅞	110	110	
No Amer 21	20⅞	20⅞	
North Pacific 75¼	74	74¼	
Okla Prod & Ref	..	..	17⅞
Orpheum Circ	..	..	19
Otis Steel	..	..	9¼
Owens Bottle	..	..	81⅝
Pac Gas & El	..	..	79
Pacific Oil 56⅞	56	56⅞	
Pan Am Pet & Tra 74⅞	74⅞	74½	
do Cl B 69⅝	68⅞	68⅞	
Penn Seabd Stl vtc 4	3½	4	
Penna 45	44¾	45	
Pere Marq vtc 21¾	20½	20½	
Philadel Co Pittsb 48¾	48	48	
Phillips Petr 49⅞	48½	49½	
Pierce Arrow 22½	22	22	
Pierce Oil	..	..	8⅛
do pref	..	..	81½
Pittsb & W Va 46¼	45¾	45¾	
Postum Cereal	..	..	104⅞
Press Steel Car 65½	65	65	
Prod & Ref 41⅞	41	41¾	
Pub Serv NJ 98½	97¼	98	
Pullman Co 120¾	120	120	
Punta Alegre Sug. 59	56⅝	56¾	
Pure Oil 20⅞	19¾	20	
Ry Steel Spring	..	..	113
Ray Cons Cop 13	12⅞	12⅞	
Reading 78	76¾

Low Priced Rails Continue in Favor With Wall St.

RAIL STOCKS ARE STANDING UP UNDER STRAIN

Public Attitude Toward Securities Generally Declared One of Waiting.

By ALLEN L. WETMORE,
Of William Cavalier & Co.

Extreme dullness has characterized market activities during the past week, sales averaging only slightly over 500,000 shares daily. A large New York brokerage house reports that even with this unusually small volume public participation has been almost entirely lacking, professional operations being responsible for the greater portion of the transactions. In the face of this market apathy, prices have remained firm, and have advanced steadily since May 30.

The public attitude toward the market is one of waiting. General liquidation has not taken place, but there are many who, having bought stocks at higher levels and having lost faith in the continuance of the business boom, would sell if they could get their price. For this reason an advance will probably get under way slowly.

RAILS GIVE PROMISE.

The brightest spot in the present market is in the rail group, where activity has been stimulated by the unusual record for the weekly freight car loadings, which have crossed the 1,000,000 mark. This figure has been reached only seven times in any period in past years, and considering that the peak of railroad traffic is usually reached in October, such a record at this season gives promise of very substantial earnings for the carriers. The inauguration of dividends amounting to $4 per annum on Pere Marquette common has also been a bullish factor and we look for a continuance of activities in the shares of this group.

MONEY CONDITIONS.

Money conditions remain favorable to the continuance of business activity. Since February 14, when brokers' loans reached a high of $2,000,000,000, they have steadily declined to their present level of approximately $1,720,000,000. Despite this fact, the call money rate remains fairly firm at about 4 per cent to 5 per cent, which is slightly over the ruling rate of last week. Heavy government withdrawals, together with unusual first of the month business requirements, are responsible for the firmness in call money. The New York time money rate is quoted at 5 per cent for 30 to 90 days with very little demand for longer maturity. Commercial paper is steady at the ruling rate of 5 per cent with some instances of 4½. There is little possibility, however, of money rates declining much below their present levels for the reason that there will be sufficient opportunity for the investment of business profits and wage savings to preserve the balance between loans and investments and so keep funds properly employed.

SAVINGS DEPOSITS.

It is interesting to note that mutual savings deposits of 526 banks in all sections of the country have increased over 10 per cent in the past year, and now total $6,500,000,000. The weekly Federal Reserve statement shows a rise in rediscounts to the highest figure of this year. This increase of $30,000,000 over the high point of March is unimportant, however, when compared with the figure of $2,500,000,000 for this date in 1922.

Permanent recessions in business are almost invariably brought about by strained money conditions or by unusual developments which are soon reflected in the money rates. And there has never been an instance of a business collapse while money conditions are as easy as they are today. In view of these facts, it would seem that present business activities, with the exception of the usual setback due to labor troubles or seasonal lulls, should continue for some time to come.

WOOL MARKET

NEW YORK.—Wool firm; domestic fleece XX Ohio, 59@60; pulled, scoured basis, $09@124; Texas scoured, 138@158; staple 155@150.

DRIED FRUITS

NEW YORK.—Dried fruits market dull. Apricots, choice, 16@22; apples, 9½@12; prunes, 7@14½; prunes, 60s to 100s, 5½@9; peaches, 11½@16; seedless raisins, bleached, 16@16½; choice, 8@9½.

COTTON.

NEW YORK, June 11.—Futures were strong at the opening today with prices 42 to 45 points higher. Strength was based on higher ca[illegible]

Industry Sound, Soys McDonald

NEW YORK, June 11.—"Genuine prosperity has been a stranger so long that we do not readily recognize it in the present business activity, and the tendency is to regard it with suspicion," says Stewart McDonald, president of the Moon Motor Car Company, St. Louis.

"Although the activity in the automotive industry for the past few months resembles somewhat the business activity of 1920, the present prosperity is on a more substantial and enduring basis, and the elements of overexpansion and inflation are not present in the industry, at least up to this time.

Heavy Storms Send Price of Cotton Soaring

NEW YORK, June 11.—Cotton prices soared this morning on a big general movement induced by reports of heavy rains in Oklahoma, Arkansas and Georgia. Opening 20 to 65 points higher, the market quickly advanced 72 to 87 above the Saturday closing led by July which sold up to 28.65. October jumped to 25.15 and December to 24.44.

SAN FRANCISCO STOCK EXCHANGE

Special Wire Service to OAKLAND TRIBUNE. Morning Prices

	Bid	Ask
Belmont	79	..
Cash Boy	67	..
Gilpey Queen	01	03
Halifax	29	33
MacNamara	03	04
MacNamara Cr.	02	05
Midway	04	07
Mon Pittsburgh	02	05
New Leadville	01	..
North Star	02	03
Oriental	01	03
Perdi	07	..
Tonopah Extension	1.75	1.77
Tonopah 70	05	..
Umatilla	01	02
West End	04	05
Divide Ex	06	07
West Tonopah	09	11
Divide District.		
Aladdin	02	..
Alto	01	02
Anchor	04	05
Andes	01	02
Argentine	01	02
Belcher	01	02
Belcher Extension	01	02
Ben Hur	01	02
Ben Hur Extension	..	02
Bevis	..	02
Branham	01	02
Butte Divide	06	..
Butler	01	02
Divide City	..	..
Divide Ex	06	07
Divide Extension	45	47
Jumbo	01	02
E. Divide	01	02
Florence	..	02
Giant	..	02
Gold R F	01	02
Gold Zone	02	03
Goldsmith	02	03
Grimes	01	02
Harrell	02	..
Hasbrouck	02	03
Hector	01	02
High Divide	02	03
Hub City	02	..
Kendall	..	02
Keystone	..	02
Knox	02	03
Lucky Boy	02	03
Mable	01	02
Mona	01	02
Nevada	02	03
N Divide Extn	04	05
Northwest	03	04
Operator	03	04
Par Divide	..	02
Re Silver K	06	09
Reno	01	02
Revert	..	02
Rosetta	01	02
Silver King	06	07
Sunbeam	01	02
Sunshine	03	05
Sutherland	03	04
Thompson	01	02
Verdi	..	02
Victory	02	03
West	..	02
Western Divide	..	02
Wilson	..	02
Goldfield District.		
Blue Bell	02	04
Booth	03	04
Comb Friction	07	09
Crackerjack	04	05
Florence	40	45
Goldfield Con	03	04
Goldfield Development	06	07
Goldfield Jim	02	03
Great Bend	01	02
Jumbo Extension	04	05
Kewanas	02	03
Lone Star	02	03
Red Hills Florence	03	04
Sandstorm Kendall	03	04
Silver Pick	02	03
Steinbeck	11	12
Comstock.		
Alta	..	20
Andes	04	05
Best & Belcher	04	..
Bullion	08	..
Concordia	03	05
Chollar	06	07
Con Silver	..	06
Con Virginia	16	..
Gould & Curry	..	03
Hale & Norcross	13	..
Justice	18	..
Mexican	07	..
Mono	03	05
Potosi	03	..
Savage	03	..
Scorpion	01	..
Sug Belcher	08	..
Sierra Nevada	04	05
Union	15	17
Utah W C	01	02
Eurekas.		
Ballarat Scher	03	..
Crown Point	01	..
Operator	03	04
Burka Holly	64	67
Eureka Hum	01	02
Uncle Sam	04	05
Simons.		
Simon Silver	32	33
Simon Man	01	02
Simon Cons	03	05
California.		
Argonaut	2.60	4.00
Bunker Hill	01	..
Central Eureka	1.07	1.10
Peerless O	03	04
Zenas	03	04
Kennedy	4.00	..
Mayflower	05	06
Hermansen	01	02
Nevada Pacific	..	..
So Eureka M Co	21	30
Yellow Pine	48	50
Ostman.		
Big Vein	..	01
Cash Entry	02	05
Gold Key	..	03
Lucky Boy	..	03
Ophawa Con	..	27
Noble	09	12
Silver King Coal	..	10
Central Ostman	10	..
Green Hills	20	02
Jim Walker	..	02
Mabel Mine	02	..
Mayflower	05	..
Nevada Hills Rosg	..	02
Red Mountain	05	07
Silver Hills of Nev	01	02
Santa Gertrudis	..	21
OIL QUOTATIONS.		
Associated Oil	124½	..
Associated Oil	114	..
Associated new	25½	25¾
Brooks Cal	..	50
Belgian	..	1.75
Calif Oil	..	27
Calif Rand M Co	81	85
General Petr com	34⅝	34¾
Jade	..	03
Jumbo Extension	..	02
Kern Sunset	..	01
Lincoln	..	01
Lincoln Extension	..	01
Mexican	..	01
Midway	..	01
Monarch	..	01
Mt Diablo	..	01
Oil City Petroleum	..	01
Pacific Coast Oil	..	01
Petroleum Develop	..	01
Honolulu	2.25	2.30
Ohio Oil	..	07
Rio Grande	1.00	1.25
Ryan Petrol	..	7.50
Sunset Kern	..	69
M J & M M Petr	81	82
Nor Am Oil	..	..
Nor American Oil	1.12½	1.15
Palmer Union	..	30
Palmer Union pfd	..	..
Jacobs	..	35
Premier Petroleum	40	41
Real Pope	15	..
Premier	..	15
Pyramid	..	7.20
Reserve	1.15	1.25
S F & M Petroleum	..	21
Standard Oil	10	..
Stanolind	17½	17¾
Sunset Oil	..	50½
S W A	..	20
Standard Oil	8.25	8.37½
Sunset Oil	20	..
Sunset Oil	..	8
Sunset Oil	..	7
U S California	..	3½
Wilcox Oil	19	..
U S Petro Wyo	1.25	1.37½
Valadez	..	..
MINING SALES.		
Best & Belcher	..	..
Bullion	..	..
Con Virginia	..	..
Hale & Norcross	..	..
Mexican	..	..
Ophir	..	..
Potosi	..	..
Savage	..	..
Silver King Coalition	..	..
Stewart	..	..
Tonopah Belmont	..	..
Tonopah Extension	..	..
Tonopah Midway	..	..
Tonopah Mont	..	..
Tonopah Northern	..	..
Tonopah Rescue	..	..
Tonopah Sandstorm	..	..
Tonopah Scorpion	..	..
Tonopah Silver	..	..
Tonopah Stella	..	..
Tonopah Valdez	..	..
Tonopah West End	..	..
Tonopah Western	..	..
Wedge	..	..
Wonder	..	..
Yerington	..	..
Goldfield Big Dipper	..	..
Goldfield Combination	..	..
Goldfield Daisy	..	..
Goldfield Dexter	..	..
Goldfield Florence	..	..
Goldfield Jim Walker	..	..
Goldfield Kewanas	..	..
Goldfield Lucky Boy	..	..
Goldfield Mabel	..	..
Goldfield Red Hills	..	..
Goldfield Silver Pick	..	..
Goldfield Steinbeck	..	..
Goldfield Top	..	..
Goldfield Victor	..	..
Goldfield Western	..	..
Goldfield Wilson	..	..
Goldfield Yellow Pine	..	..
Jumbo Extension	..	..
Mayflower	..	..
Mexican	..	..
Nevada Hills	..	..
Nevada Wonder	..	..
Nevada Rescue	..	..
Nevada Scheelite	..	..
Nevada Silver Lake	..	..
Nevada Stella	..	..
Nevada Tonopah	..	..
Nevada Victor	..	..
Nevada Western	..	..
Nevada Wonder	..	..
Nevada Yellow Pine	..	..
Nevada Zenas	..	..
Nevada Zenas Extension	..	..
Nevada Zenas Mayflower	..	..
Nevada Zenas Mexican	..	..
Nevada Zenas Nevada Hills	..	..
Nevada Zenas Nevada Wonder	..	..
Nevada Zenas Nevada Rescue	..	..
Nevada Zenas Nevada Scheelite	..	..
Nevada Zenas Nevada Silver Lake	..	..
Nevada Zenas Nevada Stella	..	..
Nevada Zenas Nevada Tonopah	..	..
Nevada Zenas Nevada Victor	..	..
Nevada Zenas Nevada Western	..	..
Nevada Zenas Nevada Wonder	..	..
Nevada Zenas Nevada Yellow Pine	..	..
Nevada Zenas Nevada Zenas	..	..
Nevada Zenas Nevada Zenas Extension	..	..
Nevada Zenas Nevada Zenas Mayflower	..	..
Nevada Zenas Nevada Zenas Mexican	..	..
Nevada Zenas Nevada Zenas Nevada Hills	..	..
Nevada Zenas Nevada Zenas Nevada Wonder	..	..
Nevada Zenas Nevada Zenas Nevada Rescue	..	..
Nevada Zenas Nevada Zenas Nevada Scheelite	..	..
Nevada Zenas Nevada Zenas Nevada Silver Lake	..	..
Nevada Zenas Nevada Zenas Nevada Stella	..	..
Nevada Zenas Nevada Zenas Nevada Tonopah	..	..
Nevada Zenas Nevada Zenas Nevada Victor	..	..
Nevada Zenas Nevada Zenas Nevada Western	..	..
Nevada Zenas Nevada Zenas Nevada Wonder	..	..
Nevada Zenas Nevada Zenas Nevada Yellow Pine	..	..
Nevada Zenas Nevada Zenas Nevada Zenas	..	..
Nevada Zenas Nevada Zenas Nevada Zenas Extension	..	..
Nevada Zenas Nevada Zenas Nevada Zenas Mayflower	..	..
Nevada Zenas Nevada Zenas Nevada Zenas Mexican	..	..
Nevada Zenas Nevada Zenas Nevada Zenas Nevada Hills	..	..
Nevada Zenas Nevada Zenas Nevada Zenas Nevada Wonder	..	..
Nevada Zenas Nevada Zenas Nevada Zenas Nevada Rescue	..	..
Nevada Zenas Nevada Zenas Nevada Zenas Nevada Scheelite	..	..
Nevada Zenas Nevada Zenas Nevada Zenas Nevada Silver Lake	..	..
Nevada Zenas Nevada Zenas Nevada Zenas Nevada Stella	..	..
Nevada Zenas Nevada Zenas Nevada Zenas Nevada Tonopah	..	..
Nevada Zenas Nevada Zenas Nevada Zenas Nevada Victor	..	..
Nevada Zenas Nevada Zenas Nevada Zenas Nevada Western	..	..
Nevada Zenas Nevada Zenas Nevada Zenas Nevada Wonder	..	..
Nevada Zenas Nevada Zenas Nevada Zenas Nevada Yellow Pine	..	..
Nevada Zenas Nevada Zenas Nevada Zenas Nevada Zenas	..	..
Nevada Zenas Nevada Zenas Nevada Zenas Nevada Zenas Extension	..	..
Nevada Zenas Nevada Zenas Nevada Zenas Nevada Zenas Mayflower	..	..
Nevada Zenas Nevada Zenas Nevada Zenas Nevada Zenas Mexican	..	..
Nevada Zenas Nevada Zenas Nevada Zenas Nevada Zenas Nevada Hills	..	..
Nevada Zenas Nevada Zenas Nevada Zenas Nevada Zenas Nevada Wonder	..	..
Nevada Zenas Nevada Zenas Nevada Zenas Nevada Zenas Nevada Rescue	..	..
Nevada Zenas Nevada Zenas Nevada Zenas Nevada Zenas Nevada Scheelite	..	..
Nevada Zenas Nevada Zenas Nevada Zenas Nevada Zenas Nevada Silver Lake	..	..
Nevada Zenas Nevada Zenas Nevada Zenas Nevada Zenas Nevada Stella	..	..
Nevada Zenas Nevada Zenas Nevada Zenas Nevada Zenas Nevada Tonopah	..	..
Nevada Zenas Nevada Zenas Nevada Zenas Nevada Zenas Nevada Victor	..	..
Nevada Zenas Nevada Zenas Nevada Zenas Nevada Zenas Nevada Western	..	..
Nevada Zenas Nevada Zenas Nevada Zenas Nevada Zenas Nevada Wonder	..	..
Nevada Zenas Nevada Zenas Nevada Zenas Nevada Zenas Nevada Yellow Pine	..	..
Nevada Zenas Nevada Zenas Nevada Zenas Nevada Zenas Nevada Zenas	..	..
Nevada Zenas Nevada Zenas Nevada Zenas Nevada Zenas Nevada Zenas Extension	..	..
Nevada Zenas Nevada Zenas Nevada Zenas Nevada Zenas Nevada Zenas Mayflower	..	..
Nevada Zenas Nevada Zenas Nevada Zenas Nevada Zenas Nevada Zenas Mexican	..	..
Nevada Zenas Nevada Zenas Nevada Zenas Nevada Zenas Nevada Zenas Nevada Hills	..	..
Nevada Zenas Nevada Zenas Nevada Zenas Nevada Zenas Nevada Zenas Nevada Wonder	..	..
Nevada Zenas Nevada Zenas Nevada Zenas Nevada Zenas Nevada Zenas Nevada Rescue	..	..
Nevada Zenas Nevada Zenas Nevada Zenas Nevada Zenas Nevada Zenas Nevada Scheelite	..	..
Nevada Zenas Nevada Zenas Nevada Zenas Nevada Zenas Nevada Zenas Nevada Silver Lake	..	..
Nevada Zenas Nevada Zenas Nevada Zenas Nevada Zenas Nevada Zenas Nevada Stella	..	..
Nevada Zenas Nevada Zenas Nevada Zenas Nevada Zenas Nevada Zenas Nevada Tonopah	..	..
Nevada Zenas Nevada Zenas Nevada Zenas Nevada Zenas Nevada Zenas Nevada Victor	..	..
Nevada Zenas Nevada Zenas Nevada Zenas Nevada Zenas Nevada Zenas Nevada Western	..	..
Nevada Zenas Nevada Zenas Nevada Zenas Nevada Zenas Nevada Zenas Nevada Wonder	..	..
Nevada Zenas Nevada Zenas Nevada Zenas Nevada Zenas Nevada Zenas Nevada Yellow Pine	..	..
Nevada Zenas Nevada Zenas Nevada Zenas Nevada Zenas Nevada Zenas Nevada Zenas	..	..
Nevada Zenas Nevada Zenas Nevada Zenas Nevada Zenas Nevada Zenas Nevada Zenas Extension	..	..
Nevada Zenas Nevada Zenas Nevada Zenas Nevada Zenas Nevada Zenas Nevada Zenas Mayflower	..	..
Nevada Zenas Nevada Zenas Nevada Zenas Nevada Zenas Nevada Zenas Nevada Zenas Mexican	..	..
Nevada Zenas Nevada Zenas Nevada Zenas Nevada Zenas Nevada Zenas Nevada Zenas Nevada Hills	..	..
Nevada Zenas Nevada Zenas Nevada Zenas Nevada Zenas Nevada Zenas Nevada Zenas Nevada Wonder	..	..
Nevada Zenas Nevada Zenas Nevada Zenas Nevada Zenas Nevada Zenas Nevada Zenas Nevada Rescue	..	..
Nevada Zenas Nevada Zenas Nevada Zenas Nevada Zenas Nevada Zenas Nevada Zenas Nevada Scheelite	..	..
Nevada Zenas Nevada Zenas Nevada Zenas Nevada Zenas Nevada Zenas Nevada Zenas Nevada Silver Lake	..	..
Nevada Zenas Nevada Zenas Nevada Zenas Nevada Zenas Nevada Zenas Nevada Zenas Nevada Stella	..	..
Nevada Zenas Nevada Zenas Nevada Zenas Nevada Zenas Nevada Zenas Nevada Zenas Nevada Tonopah	..	..
Nevada Zenas Nevada Zenas Nevada Zenas Nevada Zenas Nevada Zenas Nevada Zenas Nevada Victor	..	..
Nevada Zenas Nevada Zenas Nevada Zenas Nevada Zenas Nevada Zenas Nevada Zenas Nevada Western	..	..
Nevada Zenas Nevada Zenas Nevada Zenas Nevada Zenas Nevada Zenas Nevada Zenas Nevada Wonder	..	..
Nevada Zenas Nevada Zenas Nevada Zenas Nevada Zenas Nevada Zenas Nevada Zenas Nevada Yellow Pine	..	..
Nevada Zenas Nevada Zenas Nevada Zenas Nevada Zenas Nevada Zenas Nevada Zenas Nevada Zenas	..	..
Nevada Zenas Nevada Zenas Nevada Zenas Nevada Zenas Nevada Zenas Nevada Zenas Nevada Zenas Extension	..	..
Nevada Zenas Nevada Zenas Nevada Zenas Nevada Zenas Nevada Zenas Nevada Zenas Nevada Zenas Mayflower	..	..
Nevada Zenas Nevada Zenas Nevada Zenas Nevada Zenas Nevada Zenas Nevada Zenas Nevada Zenas Mexican	..	..
Nevada Zenas Nevada Zenas Nevada Zenas Nevada Zenas Nevada Zenas Nevada Zenas Nevada Zenas Nevada Hills	..	..
Nevada Zenas Nevada Zenas Nevada Zenas Nevada Zenas Nevada Zenas Nevada Zenas Nevada Zenas Nevada Wonder	..	..
Nevada Zenas Nevada Zenas Nevada Zenas Nevada Zenas Nevada Zenas Nevada Zenas Nevada Zenas Nevada Rescue	..	..
Nevada Zenas Nevada Zenas Nevada Zenas Nevada Zenas Nevada Zenas Nevada Zenas Nevada Zenas Nevada Scheelite	..	..
Nevada Zenas Nevada Zenas Nevada Zenas Nevada Zenas Nevada Zenas Nevada Zenas Nevada Zenas Nevada Silver Lake	..	..
Nevada Zenas Nevada Zenas Nevada Zenas Nevada Zenas Nevada Zenas Nevada Zenas Nevada Zenas Nevada Stella	..	..
Nevada Zenas Nevada Zenas Nevada Zenas Nevada Zenas Nevada Zenas Nevada Zenas Nevada Zenas Nevada Tonopah	..	..
Nevada Zenas Nevada Zenas Nevada Zenas Nevada Zenas Nevada Zenas Nevada Zenas Nevada Zenas Nevada Victor	..	..
Nevada Zenas Nevada Zenas Nevada Zenas Nevada Zenas Nevada Zenas Nevada Zenas Nevada Zenas Nevada Western	..	..
Nevada Zenas Nevada Zenas Nevada Zenas Nevada Zenas Nevada Zenas Nevada Zenas Nevada Zenas Nevada Wonder	..	..
Nevada Zenas Nevada Zenas Nevada Zenas Nevada Zenas Nevada Zenas Nevada Zenas Nevada Zenas Nevada Yellow Pine	..	..
Nevada Zenas Nevada Zenas Nevada Zenas Nevada Zenas Nevada Zenas Nevada Zenas Nevada Zenas Nevada Zenas	..	..
Nevada Zenas Nevada Zenas Nevada Zenas Nevada Zenas Nevada Zenas Nevada Zenas Nevada Zenas Nevada Zenas Extension	..	..
Nevada Zenas Nevada Zenas Nevada Zenas Nevada Zenas Nevada Zenas Nevada Zenas Nevada Zenas Nevada Zenas Mayflower	..	..
Nevada Zenas Nevada Zenas Nevada Zenas Nevada Zenas Nevada Zenas Nevada Zenas Nevada Zenas Nevada Zenas Mexican	..	..
Nevada Zenas Nevada Zenas Nevada Zenas Nevada Zenas Nevada Zenas Nevada Zenas Nevada Zenas Nevada Zenas Nevada Hills	..	..
Nevada Zenas Nevada Zenas Nevada Zenas Nevada Zenas Nevada Zenas Nevada Zenas Nevada Zenas Nevada Zenas Nevada Wonder	..	..
Nevada Zenas Nevada Zenas Nevada Zenas Nevada Zenas Nevada Zenas Nevada Zenas Nevada Zenas Nevada Zenas Nevada Rescue	..	..
Nevada Zenas Nevada Zenas Nevada Zenas Nevada Zenas Nevada Zenas Nevada Zenas Nevada Zenas Nevada Zenas Nevada Scheelite	..	..
Nevada Zenas Nevada Zenas Nevada Zenas Nevada Zenas Nevada Zenas Nevada Zenas Nevada Zenas Nevada Zenas Nevada Silver Lake	..	..
Nevada Zenas Nevada Zenas Nevada Zenas Nevada Zenas Nevada Zenas Nevada Zenas Nevada Zenas Nevada Zenas Nevada Stella	..	..
Nevada Zenas Nevada Zenas Nevada Zenas Nevada Zenas Nevada Zenas Nevada Zenas Nevada Zenas Nevada Zenas Nevada Tonopah	..	..
Nevada Zenas Nevada Zenas Nevada Zenas Nevada Zenas Nevada Zenas Nevada Zenas Nevada Zenas Nevada Zenas Nevada Victor	..	..
Nevada Zenas Nevada Zenas Nevada Zenas Nevada Zenas Nevada Zenas Nevada Zenas Nevada Zenas Nevada Zenas Nevada Western	..	..
Nevada Zenas Nevada Zenas Nevada Zenas Nevada Zenas Nevada Zenas Nevada Zenas Nevada Zenas Nevada Zenas Nevada Wonder	..	..
Nevada Zenas Nevada Zenas Nevada Zenas Nevada Zenas Nevada Zenas Nevada Zenas Nevada Zenas Nevada Zenas Nevada Yellow Pine	..	..
Nevada Zenas Nevada Zenas Nevada Zenas Nevada Zenas Nevada Zenas Nevada Zenas Nevada Zenas Nevada Zenas Nevada Zenas	..	..
Nevada Zenas Nevada Zenas Nevada Zenas Nevada Zenas Nevada Zenas Nevada Zenas Nevada Zenas Nevada Zenas Nevada Zenas Extension	..	..
Nevada Zenas Nevada Zenas Nevada Zenas Nevada Zenas Nevada Zenas Nevada Zenas Nevada Zenas Nevada Zenas Nevada Zenas Mayflower	..	..
Nevada Zenas Nevada Zenas Nevada Zenas Nevada Zenas Nevada Zenas Nevada Zenas Nevada Zenas Nevada Zenas Nevada Zenas Mexican	..	..
Nevada Zenas Nevada Zenas Nevada Zenas Nevada Zenas Nevada Zenas Nevada Zenas Nevada Zenas Nevada Zenas Nevada Zenas Nevada Hills	..	..
Nevada Zenas Nevada Zenas Nevada Zenas Nevada Zenas Nevada Zenas Nevada Zenas Nevada Zenas Nevada Zenas Nevada Zenas Nevada Wonder	..	..
Nevada Zenas Nevada Zenas Nevada Zenas Nevada Zenas Nevada Zenas Nevada Zenas Nevada Zenas Nevada Zenas Nevada Zenas Nevada Rescue	..	..
Nevada Zenas Nevada Zenas Nevada Zenas Nevada Zenas Nevada Zenas Nevada Zenas Nevada Zenas Nevada Zenas Nevada Zenas Nevada Scheelite	..	..
Nevada Zenas Nevada Zenas Nevada Zenas Nevada Zenas Nevada Zenas Nevada Zenas Nevada Zenas Nevada Zenas Nevada Zenas Nevada Silver Lake	..	..
Nevada Zenas Nevada Zenas Nevada Zenas Nevada Zenas Nevada Zenas Nevada Zenas Nevada Zenas Nevada Zenas Nevada Zenas Nevada Stella	..	..
Nevada Zenas Nevada Zenas Nevada Zenas Nevada Zenas Nevada Zenas Nevada Zenas Nevada Zenas Nevada Zenas Nevada Zenas Nevada Tonopah	..	..
Nevada Zenas Nevada Zenas Nevada Zenas Nevada Zenas Nevada Zenas Nevada Zenas Nevada Zenas Nevada Zenas Nevada Zenas Nevada Victor	..	..
Nevada Zenas Nevada Zenas Nevada Zenas Nevada Zenas Nevada Zenas Nevada Zenas Nevada Zenas Nevada Zenas Nevada Zenas Nevada Western	..	..
Nevada Zenas Nevada Zenas Nevada Zenas Nevada Zenas Nevada Zenas Nevada Zenas Nevada Zenas Nevada Zenas Nevada Zenas Nevada Wonder	..	..
Nevada Zenas Nevada Zenas Nevada Zenas Nevada Zenas Nevada Zenas Nevada Zenas Nevada Zenas Nevada Zenas Nevada Zenas Nevada Yellow Pine	..	..
Nevada Zenas Nevada Zenas Nevada Zenas Nevada Zenas Nevada Zenas Nevada Zenas Nevada Zenas Nevada Zenas Nevada Zenas Nevada Zenas	..	..
Nevada Zenas Nevada Zenas Nevada Zenas Nevada Zenas Nevada Zenas Nevada Zenas Nevada Zenas Nevada Zenas Nevada Zenas Nevada Zenas Extension	..	..
Nevada Zenas Nevada Zenas Nevada Zenas Nevada Zenas Nevada Zenas Nevada Zenas Nevada Zenas Nevada Zenas Nevada Zenas Nevada Zenas Mayflower	..	..
Nevada Zenas Nevada Zenas Nevada Zenas Nevada Zenas Nevada Zenas Nevada Zenas Nevada Zenas Nevada Zenas Nevada Zenas Nevada Zenas Mexican	..	..
Nevada Zenas Nevada Zenas Nevada Zenas Nevada Zenas Nevada Zenas Nevada Zenas Nevada Zenas Nevada Zenas Nevada Zenas Nevada Zenas Nevada Hills	..	..
Nevada Zenas Nevada Zenas Nevada Zenas Nevada Zenas Nevada Zenas Nevada Zenas Nevada Zenas Nevada Zenas Nevada Zenas Nevada Zenas Nevada Wonder	..	..
Nevada Zenas Nevada Zenas Nevada Zenas Nevada Zenas Nevada Zenas Nevada Zenas Nevada Zenas Nevada Zenas Nevada Zenas Nevada Zenas Nevada Rescue	..	..
Nevada Zenas Nevada Zenas Nevada Zenas Nevada Zenas Nevada Zenas Nevada Zenas Nevada Zenas Nevada Zenas Nevada Zenas Nevada Zenas Nevada Scheelite	..	..
Nevada Zenas Nevada Zenas Nevada Zenas Nevada Zenas Nevada Zenas Nevada Zenas Nevada Zenas Nevada Zenas Nevada Zenas Nevada Zenas Nevada Silver Lake	..	..
Nevada Zenas Nevada Zenas Nevada Zenas Nevada Zenas Nevada Zenas Nevada Zenas Nevada Zenas Nevada Zenas Nevada Zenas Nevada Zenas Nevada Stella	..	..
Nevada Zenas Nevada Zenas Nevada Zenas Nevada Zenas Nevada Zenas Nevada Zenas Nevada Zenas Nevada Zenas Nevada Zenas Nevada Zenas Nevada Tonopah	..	..
Nevada Zenas Nevada Zenas Nevada Zenas Nevada Zenas Nevada Zenas Nevada Zenas Nevada Zenas Nevada Zenas Nevada Zenas Nevada Zenas Nevada Victor	..	..
Nevada Zenas Nevada Zenas Nevada Zenas Nevada Zenas Nevada Zenas Nevada Zenas Nevada Zenas Nevada Zenas Nevada Zenas Nevada Zenas Nevada Western	..	..
Nevada Zenas Nevada Zenas Nevada Zenas Nevada Zenas Nevada Zenas Nevada Zenas Nevada Zenas Nevada Zenas Nevada Zenas Nevada Zenas Nevada Wonder	..	..
Nevada Zenas Nevada Zenas Nevada Zenas Nevada Zenas Nevada Zenas Nevada Zenas Nevada Zenas Nevada Zenas Nevada Zenas Nevada Zenas Nevada Yellow Pine	..	..
Nevada Zenas Nevada Zenas Nevada Zenas Nevada Zenas Nevada Zenas Nevada Zenas Nevada Zenas Nevada Zenas Nevada Zenas Nevada Zenas Nevada Zenas	..	..

San Francisco Stock and Bond Exchange

Special Wire Service to OAKLAND TRIBUNE. Morning Prices

	Bid	Asked
MISCELLANEOUS BONDS.		
Am Factors 1st mtg 7s	102½	102¾
Bay Counties Power 5s	..	100
Cal Cent G E 5s	96	96½
Cal Elec Gen 1st mtg 5s	92½	94½
Cal G & E M T C 5s	97¼	..
Cal G & E Unif 5s	96¾	97
Cel Haw Sg 1st mtg 7s	..	105¾
Cal Ore Pr B 6s	100	..
Cal St Cable 6s	101	..
Cal Tel & Light 6s	99½	101
City Electric Co 5s	90½	..
City Investment Co 6s	..	..
Coast Co Lt & Pow 5s	88	..
East Bay Water 5½s	98⅝	98½
First Federal Tr Co 5s	96	..
Gen Tel 1st mtg 7s	104¾	104⅞
Great West Power 5s	91	..
Great West Pwr sf 7s	102	..
Home T & T Spokane 5s	92⅝	..
L A Elec Co 5s	96¾	97¼
L A G & E 7s	104¼	104½
L A G & E Cl'931 7s	105	..
L A Light Gtd 5s	98½	..
L A Railway 5s	84¼	..
L A Ry Corp 5s	72	..
L A G & E Corp 7s	101	..
L A Pac 1st Con Mg 5s	90	..
L A Pac of Cal 5s	..	88
Mkt St Ry 1st Con Mg 5s	93	94
Mkt St Ry Co 6s	96	98
Miller & Lux 7s	102⅞	102¾
Natomas Co of Cal 5s	56½	..
North Ry of Cal 5

SHIPS AND SHIPPING
News of Oakland Waterfront

Edited by FRANK CLIFF.

NORTH RECEIVES THREE LARGE OIL AND COPRA SHIPS

Vegetable Oil and Dried Cocoanut Is Imported in Growing Quantity.

PORTLAND, Ore., June 11.—On the steamer West Jessup, due to arrive here from the Orient tomorrow will be 1500 tons of copra and a large shipment of vegetable oil. The West Nomentum and the West Niger also due this week from the Orient, also will bring heavy shipments of copra and oil, as will the Pawlet, due about June 22.

The Argonaut inter-coastal lines Corvus, arriving here tonight brought a heavy shipment of structural steel. In the same line the Centaur will arrive later in the week with general cargo from the Atlantic coast.

A full cargo of lumber and railroad ties will be taken to Taku Bar on the Yamashita liner Giyekeh Maru, which arrived today. The steamer brought in some miscellaneous Oriental freight.

Lumber shipments from St. Helens for the week closed last night aggregating 4,000,000 feet.

Owing to a prevailing coal strike in Australia, Grant Smith and company have cancelled the charter of the schooner Oregon Fir, which had been engaged to bring a cargo of coal here. Her sister ship, the Oregon Pine, has obtained a general cargo and is now en route here from Australia.

The Norwegian steamer Hal F. Reed, carrier of 1900 tons net register, has been taken for a new crop of grain at Portland, Kerr, Gifford & Co. being credited with the engagement. The ship is reported chartered at 47 spd, which is the going rate.

Distances From Golden Gate to Domestic Ports.

	Nautical Miles		Nautical Miles
Astoria	635	Nome	2455
Anacortes	700	New York (M)	13125
Boston (P)	5473	New York (P)	5262
Boston (M)	13673	New Orleans (P)	4680
Cape Flattery	850	New Orleans (M)	13524
Coos Bay	575	Newport (South)	464
Crescent City	274	Olympia	662
Coquille River	300	Point Arena	160
Columbia R. bar	540	Port Clarence	2723
Comox, B. C.	850	Point Gorda	185
Cayucos	170	Port Orford	334
Carpenteria	290	Portland	657
Douglas Island	1293	Port Townsend	700
Everett	787	Port San Luis	216
Grays Harbor	681	Rogue River	315
Gaviota	275	Redondo	379
Goleta	290	Shelter Cove	165
Golovin Bay	2753	Seattle	815
Hana, T. H.	2900	St. Michael	2705
Hilo, T. H.	2048	Sitka	1302
Honolulu, T. H.	2091	Santa Cruz	89
Holoihu, T. H.	2070	San Simeon	172
Huneneme	337	S. L. Obispo	224
Humboldt Bay	216	Santa Barbara	292
Juneau	1300	Santa Monica	372
Kiahuiui, T. H.	2075	San Pedro	386
Killisnoo	1250	San Diego	479
Klawak	1472	Trinidad	239
Kodiak	1700	Tillamook Bay	490
Kotzebue Sound	2927	Tacoma	828
Ladysmith, B.C.	804	Umpqua River	390
Lompoc	188	Unalaska	2951
Loring	1381	Victoria, B. C.	749
Manila, P. I.	6348	Vancouver, B. C.	839
Mendocino	122	Ventura	313
Monterey	35	Willapa Harbor	503
N. Westmstr, B.C.	829	Wrangel	1442
Nagalimo B. C.	828	Yaquina Bay	458

(P)—Via Panama (M)—Via Magellan

BAY AND RIVER DISTANCES

Wharf distances from Oakland Municipal wharf, foot of Webster street:

To—	Miles
Goat Island	5
Southampton Light	10¾
Brothers' Lighthouse	16½
Pinole Point	21½
Mare Island Light	28¾
Army Point	35¾
Point Edith	39¾
Roe Island Light	41¾
Middle Point	44
Stake Point	46¼
New York Slough, West End Light	49¾
Up Sacramento River	Up San Joaquin River
To—	Miles / To—	Miles
Von Sickle Light	62½	New York Slough
Collinsville	62½	(East End
3-Mile Slough	63½	Antioch	54½
Rio Vista	66½	False River	62¾
Steamboat Slough (lower end)	69¼	3-Mile Slough	64¾
		7-Mile Slough	69
Isleton	71¼	Webelhemo River	71¼
Ryde	75¼	Old River	78¾
Walnut Grove	81	Middle River	76¼
Green's Landing	83	Whisky Slough	72¾
Trask's Landing	84¾	Bacon Island	[illegible]
Steamboat Slough (upper end)	86¾	14-Mile Slough	85¾
		12-Mile Slough	86¾
Courtland	87¾	10-Mile Slough	88½
Lollister's Landing	91½	Calaveras River	89¾
		Stockton Channel	94¾
Richland	92¾	Stockton	94¾
Clarksburg	96½	Light	92¾
Freeport Ferry	100¾	North Canal	91
Peacock Shoals	103¾		
Brickyards	109		
Sacramento	113		
Butterville	116¾		

SAN FRANCISCO

NORTH OF MARKET STREET.

Pier.		Pier.	
1	Washington 34		Lombard
2	Jackson 35		Sansome
3	Pacific 36		Sansome
5	Broadway 1	37	Montgomery
9	Broadway 2	38	Beale
1	Valejo 35		Montgomery
5	Green 37		Kearny
7	Union 1	39	Grant Ave.
9	Union 2	41	Powell
11	Greenwich 1	45	Powell
18	Howard 2		Transport Dk. Laguna
23	Greenwich 2		

SOUTH OF MARKET STREET.

Pier.		Pier.	
4	Mission	32	Main
14	P. M. S. S. Co.	36	Fremont
16	Howard	38	First
20	Folsom	40	First
22	Folsom	242	P. M. S. S. Co.
30	Main	46	Second
36	Steuart	China Basin	Third
24	Harrison	54	Fourth
28	Spear		

OAKLAND WHARF DIRECTORY

WEST OF BROADWAY—
Broadway Ferry.
Clay street (Municipal).
Quay Wall (Municipal).
Lawrence Terminal.
Howard No. 1.
Howard No. 2.
Moore Shipbuilding Company.
C. & O. Lumber wharf.
Western Pacific wharf.
Southern Pacific wharf.
Albers Milling Company wharf.
Parr's Terminal.
Union Construction Company wharf.

EAST OF BROADWAY—
Franklin Street No. 1.
De Fremery wharf.
Franklin Street No. 2.
Webster street (Municipal).
Hogan wharf.
Santa Fe wharf.
Sunset Lumber Company wharf.
Hanlon Drydock Company.
14 Rue Dock and Warehouse wharf.
Livingston street (Municipal).
H. K. Wood Lumber Company wharf.
Union Gas Engine Company wharf.
Standard Gas Engine wharf.
Western Milling Company wharf.

To Arrive

Singapore ..... Havre Maru
Portland, Me. ..... Lehigh
New York ..... Eagle
Boston ..... Julia Luckenbach
Baltimore ..... Centaurus
Santa Cruz ..... Chibusha
British Columbia ..... Cap. Lover
Grays Harbor ..... Wawona
Singapore ..... Elkridge
Baltimore ..... Tuscaloosa City
Portland ..... Cuba
Columbia River ..... Mexican
Los Angeles ..... Harvard
Los Angeles ..... Dorothy Alexander

Tuesday, June 12.

New York ..... Columbia
Sydney ..... Sonoma
Baltimore ..... Nevadan
Cristobal ..... Cubiro
Seattle ..... Ruth Alexander
British Columbia ..... E. D. Kingsley
Portland ..... Cubiro
New York ..... Eagle

Wednesday, June 13.

New York ..... Mauhowoc
Portland ..... Admiral Goodrich
Honolulu ..... Matson
Manila ..... President Taft
New York ..... Steel Trader
Portland ..... Rose City
Los Angeles ..... Yale
Norfolk ..... Santa Rosa
Manila ..... Labrisa
Hankow ..... Harold Dollar
Manzanillo ..... Conholla
Honolulu ..... Gian
Los Angeles ..... Humboldt
Los Angeles ..... Wahana
Los Angeles ..... Hartwood

Thursday, June 14.

Seattle ..... H. F. Alexander
Manila ..... West Cabello
Los Angeles ..... Harvard
Los Angeles ..... Admiral Fiske

Friday, June 15.

New York ..... Tenyama Maru
Hamburg ..... Montfiorita
Mobile ..... Edgar F. Luckenbach
New York ..... Wahfaro
New Orleans ..... Madison
Puget Sound ..... Steel Age
Grays Harbor ..... Artigas
Portland ..... Admiral Schley
Los Angeles ..... Willamette

Saturday, June 16.

New York ..... Commercial Guide
Baltimore ..... Mangrin
Baltimore ..... Henry S. Grove
Los Angeles ..... Yale
Manila ..... Dilworth
Santa Cruz ..... San Antonio
New York ..... Harry Luckenbach
Los Angeles ..... H. F. Alexander

Sunday, June 17.

Los Angeles ..... Humboldt
Bordeaux ..... Vermont
Vancouver ..... Admiral Farragut

Monday, June 18.

Shanghai ..... Canadian Highlander
New Orleans ..... Sodbury
Yokohama ..... Robin Adair
Los Angeles ..... Ruth Alexander
Portland ..... Cuba

Tuesday, June 19.

Hilo ..... Maui

Wednesday, June 20.

Los Angeles ..... Wahana
New York ..... San Francisco

Thursday, June 21.

Baltimore ..... Hawaiian

Friday, June 22.

Hongkong ..... Tenyo Maru
Portland ..... Rose City

To Depart

Tuesday, June 12.

Victoria ..... Dorothy Alexander
Yokohama ..... Robert Dollar
Seattle ..... Rainier
Santa Cruz ..... San Antonio
Eureka ..... Washington
Los Angeles ..... Harvard
Savannah ..... Newtown
Fort Bragg ..... Sequoia
Portland ..... Daisy Gray
Portland ..... Cuba
Point Arena ..... Chanticleer
Albion ..... Pasadena
Los Angeles ..... Celtic

Wednesday, June 13.

New York ..... Mexican
Salina Cruz ..... Baja California
Honolulu ..... Matsonia
Seattle ..... Admiral Peary
Wilhelm ..... Schoht
Portland ..... Harwood
Eureka ..... Cuba
Los Angeles ..... Humboldt
Los Angeles ..... Yale
Los Angeles ..... Ruth Alexander

Thursday, June 14.

Manila ..... President Lincoln
Astoria ..... Wallingford
Victoria ..... Admiral Dewey
Seattle ..... Tacoma
Coos Bay ..... B. M. Hobia
Los Angeles ..... Walmer
Los Angeles ..... H. F. Alexander

Friday, June 15.

Sydney ..... Manchuria
Yokohama ..... Tsuyama Maru
New York ..... Nogales
Victoria ..... E. D. Kingsley
Astoria ..... Rose City
Astoria ..... Admiral Peary
Portland ..... William M.
Portland ..... Johan Poulson
Eureka ..... Transbaltic
Point Arena ..... San Pedro
Los Angeles ..... Harvard
Eureka ..... Admiral Goodrich
Los Angeles ..... Admiral Schley

Saturday, June 16.

Yokohama ..... West Chosaku
Victoria ..... Canadian Farmer
New York ..... Argyle
New York ..... Steel Age
New York ..... Newton
Mexico ..... Cordova
Los Angeles ..... Yale
Seattle ..... H. F. Alexander
Eureka ..... Mascot
Los Angeles ..... Admiral Schley

Monday, June 18.

Santa Cruz ..... San Antonio
Philadelphia ..... Dorothy Luckenbach
Los Angeles ..... Humboldt

Tuesday, June 19.

New York ..... Columbia
Sydney ..... Tahiti
Portland ..... Cuba
New York ..... Minnesota
Seattle ..... Ruth Alexander

Wednesday, June 20.

Honolulu ..... Matson
Bordeaux ..... Indiana
Mexico ..... Chickasha
Los Angeles ..... Dorothy Alexander
Eureka ..... Lassen

Thursday, June 21.

Los Angeles ..... H. F. Alexander
Victoria ..... Admiral Farragut
Los Angeles ..... Wahana

Friday, June 22

Astoria ..... Admiral Schley

Saturday, June 23.

Auckland ..... Los Vegas
Manila ..... [illegible]
Havre ..... [illegible]
Seattle ..... H. F. Alexander

Transpacific Mails

(Time of mails closing is given as specified at Oakland Postoffice.)

June 12, 3:30 p. m., Empress of Asia.
June 14, 7:30 a. m., President Lincoln.
June 17, 3:30 p. m., President Madison.

Japan and Korea—
June 17, 3:30 p. m., President Madison.
June 14, 7:30 a. m., President Lincoln.
June 12, 3:30 p. m., Empress of Asia.

Siberia—
June 14, 7:30 a. m., President Lincoln.
June 12, 3:30 p. m., Empress of Asia.
June 17, 3:30 p. m., President Madison.

Dutch East Indies and French Indo-China—
June 12, 3:30 p. m., Empress of Asia.
June 14, 7:30 a. m., President Lincoln.
June 17, 3:30 p. m., President Madison.

Siam and Straits Settlements—
June 12, 3:30 p. m., Empress of Asia.
June 14, 7:30 a. m., President Lincoln.
June 17, 3:30 p. m., President Madison.

Philippine Islands—
June 14, 7:30 a. m., President Lincoln.
June 17, 3:30 p. m., President Madison.

Hawaiian Islands—
June 13, 7:30 a. m., Matsonia.
June 14, 7:30 a. m., President Lincoln.
June 15, 2:00 p. m., City of Los Angeles.

Australia and West Australia—
June 15, 6 a. m., Mauganui
June 26, 8:00 a. m., Sonoma.

New Zealand—
June 15, 6:00 a. m., Mauganui.
June 26, 8:00 a. m., Sonoma.

Tahiti, Marquesas and Cook Islands—
June 15, 6:00 a. m., Mauganui.

Samoan Islands—
June 26, 8:00 a. m., Sonoma.

Fiji Islands—
June 28, 3:30 p. m., Makura.

July 14, 6:00 a. m., Merritt.

Mexico and Central America—
June 9, 8:00 a. m., Colima.
June 12, 8:00 a. m., Baja California.
June 12, 8:00 a. m., [illegible]

Canal Ports

Balboa—Sailed, June 9, stmr Sudurco for San Francisco.

COLLAPSE OF 1920 BOOM COST LABOR OVER 7 BILLION

Payroll Records Tell Meaning of Inflation and Recovery From It.

NEW YORK, June 11.—(Associated Press.)—Collapse of the labor boom reduced the total pay of the wage and salary earners of the United States $7,292,000,000, according to figures made public today by the National Bureau of Economic Research.

From a year of prosperity to the year of depression, annual payrolls shrank from $39,888,000,000 to $32,596,000,000.

These figures are taken from the advance sheets of a report entitled "Employment Hours and Earnings in Prosperity and Depression." In this report the bureau embodies the detailed facts discovered in its study of "Business Cycles and Unemployment" recently completed for President Harding's conference on unemployment.

SALARIES AND WAGES.

The figures covering payments for wages and salaries in each industry have been compiled by the bureau for each quarter, thus permitting an examination of the progress of the boom, its culmination, collapse and the beginning of recovery. They show that total payments for wages and salaries to all employees by all enterprises of whatever size, dropped from $10,472,000,000 in the third quarter of 1920 to $7,713,000,000 in the first quarter of 1922 (trough of depression), or a maximum cyclical decline of 23.16 per cent.

The industries showing the most striking declines in amounts paid to employees were: First, factories making metals, metal products, vehicles and miscellaneous goods; second, steam railways, and third, concerns engaged in the extraction of minerals.

SOME WHO GAINED.

Enterprises rendering public and professional service actually increased their payments to employees. Concerns classified in the land trades, finance or retail merchandising increased their total wage bills but slightly.

Although there are numerous exceptions, the average employee, when working for the larger concern, puts in fewer hours at higher pay per hour, but in return for this extra compensation he sacrifices much of the security of employment which he would have if he worked for a small enterprise.

The average earnings in 1920 of persons employed in our case worked in plants employing over 100 workers, was $1511. In 1921, because of unemployment, their earnings had fallen to $1112, a loss of $399. Those persons employed in enterprises employing fewer than 21 employees received $1121 each in 1920, but in 1921 their earnings had declined to $1061, a diminution of $41. Workers employed in concerns of intermediate size earned on the average $1354 in 1920 and $1022 in 1921.

FEMALE WORKERS.

Female employees in general earn about three-fourths as much as males.

First Oakland-Alaska Party Off

Crabtree's first Alaska cruise party for 1923 starts north on the Oscodian tonight. The party will be conducted by Philip C. Hall, and will visit the most important points in the northern territory.

There will be fourteen members in the party. P. C. Hall, conductor, and Mr. and Mrs. A. H. Woodworth of Sacramento, M. S. Nathan, Mrs. A. Nathan and Miss I. Marks, also of Sacramento; Mr. and Mrs. A. H. Faust of Alameda; Mr. and Mrs. A. F. Fitzgerald, of San Luis Obispo; Mrs. E. O'Driscoll, of Oakland, and Mrs. S. H. Taylor and Miss Kathryn Healey, of Piedmont.

Mr. and Mrs. Woodworth are motoring to Vancouver, where they will join the party. Mrs. Taylor and Miss Healey will leave later, but will also meet the rest of the party at Vancouver.

The main party leaves with Hall tonight and will spend a day in Victoria, where they will take the drive, and a day in Seattle, where they will drive about the city. In Victoria they will take the Malahat drive and in Vancouver they will make the trip to Capilano Canyon.

In Alaska, the party will spend a week in the Atlin Lake region and will then go to Dawson, Mayo, Keno, Elsa, Stewart, Hazelton, Prince Rupert, Ketchikan, Taku Glacier, Wrangell and Juneau.

Besides the above party, Crabtree's will have three others leaving Oakland on June 18, June 23 and July 7, respectively.

Alaska has become the mecca for the summer tourist and all who have ever been there are filled with the wonder and the grandeur of the scenery and the magnitude of the country.

Foreign Ports

Victoria—Arrived, June 10, stmr El Lobo from San Pedro; stmr Hewick Hall from Honolulu; stmr Admiral Farragut, hence 7th. Sailed, stmr Ruth Alexander for San Francisco.

Buenos Aires—Sailed, June 7, Br stmr San Nazario for San Pedro.

Victoria—Sailed, June 9, Nor stmr Hermion for Kobe.

Shanghai—Arrived, June 7, stmr President Pierce, hence Mar 17.

Yokohama—Arrived, June 6, Jap stmr Arabia Maru from Seattle.

Shanghai—Arrived, June 7, stmr Stuart Dollar from Astoria.

Havre—Arrived, June 10, stmr Mauhowoc, hence April 30.

Yokohama—Arrived, June 7, stmr President Jefferson from Seattle; Stmr Wheatland Montana from Seattle.

Barbados—Arrived, June 7, Da stmr Thalbek, hence April 7.

Moji—Arrived, June 8, Jap stmr Hamburg Maru, hence April 16.

Victoria—Arrived, June 9, Nor stmr La Brea from Port San Luis; Jap stmr Odobo Maru for Yokohama.

WEATHER REPORT

Oakland and vicinity, Northern California, Sacramento, Santa Clara and San Joaquin Valley— Fair tonight and Tuesday; fresh westerly winds.

Southern California—Fair tonight and Tuesday, except cloudy near the coast; moderate westerly winds.

Nevada—Fair tonight and Tuesday.

Oregon and Washington—Fair tonight and Tuesday, warmer Tuesday except near the coast; moderate northwesterly winds.

Idaho: Showers and temperatures tonight and Tuesday.

CONDITIONS.

A trough of low pressure overlies the Rocky mountain states and a large high pressure area is central over South Dakota. Thunderstorms have occurred in Eastern Oregon and Eastern Washington and Idaho. Rain has fallen in the Lower Missouri Valley, Tennessee and portions of Texas. It is cooler in Washington, Oregon and Northern California. The outlook is for fair weather in the San Francisco forecast district tonight and Tuesday except in Idaho, where thunderstorms will occur. It will be warmer Tuesday in Oregon and Washington.

E. A. REALS,
Forecaster.

	Dry.	Wet.	Hum.
June 10, noon	62.0	56.0	64
June 10, 5 p. m.	62.0	55.0	62
June 11, 5 a. m.	50.0	48.0	87

RAINFALL DATA.

Issued Daily at 5 p. m.
(June 10)

	Season to date	Normal to date	Season last Yr.
Eureka	21.69	35.14	34.71
Red Bluff	19.85	21.77	16.67
Sacramento	15.00	20.08	14.05
San Francisco	22.12	22.30	19.81
San Jose	12.75	16.77	11.17
Fresno	9.37	9.68	10.71
San L. Obispo	23.24	20.51	21.26
Los Angeles	9.57	15.63	16.66
San Diego	6.32	10.01	18.85

TEMPERATURES.

	High	Low		High	Low
Abilene	86	66	Omaha	[illegible]	56
Baker	70	52	Portland	106	58
Barkerville	62	46	Pittsburgh	76	60
Billings	82	56	Seattle	82	58
Boise	86	58	Point Reyes	57	48
Boston	74	54	Portland, Or.	64	56
Buffalo	62	54	Pr. Albert	82	56
Bull Harbor	64	48	Pr. Rupert	56	50
Calgary	84	52	Rapid City	58	56
Chicago	62	52	Red Bluff	92	62
Denver	64	48	Reno	86	46
Des Moines	58	56	Roseburg	72	48
Dodge	70	58	Roswell	88	64
Duluth	78	58	Sacramento	92	52
El Paso	[illegible]	68	St. Louis	61	62
Eureka	58	52	St. Paul	68	52
Flagstaff	84	44	San Diego	76	58
Fresno	96	67	San Francisco	60	50
Havre	86	50	San Jose	80	44
Helena	82	52	S. L. Obispo	68	54
Independence	[illegible]	52	Santa Fe	76	56
Kalispell	[illegible]	52	Seattle	62	48
Kamloops	68	44	Sheridan	74	48
Kansas City	70	58	Spokane	70	56
Knoxville	86	68	Swift Current	84	[illegible]
Lander	74	50	Tacoma	66	52
Los Angeles	78	56	Tampa	88	72
Marshfield	[illegible]	42	Tatoosh Island	58	48
Memphis	78	72	Toronto	80	58
Modena	88	[illegible]	Walla Walla	70	54
Needles	[illegible]	76	Washington	86	62
New Orleans	84	70	Williston	80	60
New York	74	64	Winnemucca	86	54
North Head	58	50	Yellowstone	78	54
North Platte	82	50	Yakima	76	48
Okla. City	78	62	Yuma	106	68

*Official records of preceding day.

RAINFALL.

Abilene .26, Baker .06, Boise .01, Bull Harbor .04, Calgary .38, Chicago .12, Denver .16, Des Moines .34, Dodge .24, Eureka .01, Havre .08, Kalispell .18, Kamloops .26, Kansas City .06, Knoxville .46, Memphis .22, Omaha .22, Pittsburgh .14, Portland (Or.) .06, Rapid City .10, St. Louis .18, Seattle .02, Spokane .06, Tacoma .02, Vancouver (B. C.) .84, Walla Walla .02, Washington .16, Yakima .08.

Domestic Ports

Tacoma—Passed in, June 10, 5:30 a. m., Br stmr Drechtdyk, hence 7th for Seattle; 8 a. m., Gas Admiral Farragut, hence 7th for Seattle; 5 a. m., stmr Port Angeles, having barge Chas. Nelson, hence 6th for Seattle; 9 a. m., stmr W. R. Chamberlain for south San Francisco via Seattle, due 9 a. m.; stmr Monalres from Seattle for San Francisco.

Port Angeles—Arrived, June 10, 9 a. m., stmr Thomas Crowley, hence 7th; stmr Celtic from Victoria.

Coos Bay—Arrived, June 10, 5 a. m., stmr Cleo from Raiston.

Everett—Arrived, June 10, 12 noon, Dan stmr Parsons from Tacoma; 1:30 p. m., stmr Jacob Luckenbach from Seattle.

Coos Bay—Sailed, June 10, 10 a. m., Jap stmr Shinkai Maru for Aberdeen; stmr C. A. Smith for San Francisco.

Astoria—Sailed, June 10, 1 p. m., stmr Georgina Roloff for San Francisco; 3 p. m., stmr Tenshin Maru for Kobe.

San Diego—Sailed, June 10, 9 a. m., stmr Harvard for San Francisco; 5 a. m., stmr Santa Inez for San Francisco.

Tacoma—Passed in, June 9, 2:30 p. m., stmr President McKinley from Yokohama for Seattle; Out, 2 p. m., stmr ms Donna Lane from Seattle for San Pedro.

Aberdeen—Arrived, June 9, 2 p. m., stmr James B. Duke from Seattle. Sailed, 10 a. m., Ikta Annie M. Rolf for Australia.

Everett—Sailed, June 9, 7:30 p. m., stmr Sonoma for San Francisco; July 6 m., stmr Scandia for San Pedro.

Aberdeen—Arrived, June 9, 8 a. m., stmr Las Vegas from Eureka. Sailed, June 6 p. m., ms Lassen for San Francisco.

Astoria—Sailed, June 9, 2 p. m., stmr Admiral Goodrich for San Francisco.

Patosch—Passed out, June 9, 4 p. m., U. S. stmr Stoddart from Seattle for cruise; U. S. ds Reno from Seattle for cruise; U. S. des Fanning from Seattle for cruise; U. S. des Hamilton from Seattle for cruise; U. S. des Kearney from Seattle for cruise.

Seattle—Arrived, June 10, 11 a. m., stmr Pennsylvania, hence 7th; stmr Eikridge from [illegible] p. m., stmr President Madison from Yokohama; 8 a. m., Pan stmr Kina from Astoria; 1 p. m., stmr Red Bird from Port Alice; R. C. Sailed, 10 a. m., stmr Corbera for Alaska; 9 a. m., stmr Margaret Dollar for New York; 5 a. m., stmr Robin Hood for San Francisco; 4 a. m., stmr Indiana for Vancouver; midnight, stmr Seth Alexander for San Francisco; 3 a. m., stmr Red Bird for Vancouver; noon, Jap stmr Gyokoh Maru for Kobe.

Everett—Sailed, June 10, stmr Monalres for San Francisco.

Juneau—Sailed, June 10, stmr Admiral Evans for Seattle.

Petersburg—Sailed, June 10, 10 a. m., stmr Queen for Skagway.

Bandon—Arrived, June 10, 10 a. m., stmr Bertie M. Harlon from Coos Bay.

Aberdeen—Arrived, June 9, 7 p. m., stmr Eika from Seattle. Sailed 10th, 7 a. m., stmr Hornet for San Pedro.

Astoria—Arrived, June 10, 4 p. m., stmr Admiral Sebley, hence 8th; Ms H. T. Harper [illegible] Seattle.

Coos Bay—Arrived, June 10, 5 a. m., stmr Admiral Goodrich from Astoria; 8 a. m., stmr Johanna Smith hence 8th; stmr Wellesley, 5 p. m., from San Pedro. Sailed, 5 a. m., stmr Bertie M. Hanlon for San Francisco; stmr Multnomah, 11 a. m. for San Pedro.

Tacoma—Arrived, June 9, 11 a. m., stmr King from Astoria. Sailed, 5 p. m., Dan stmr Kina for Vancouver; June 9, midnight, stmr Nenoosit for San Francisco.

Astoria—Arrived, June 10, stmr Corvus, hence June 7; stmr Mystic, hence June 6; June 10, 7 a. m., stmr Lewis Luckenbach, hence 8th. Sailed 4 a. m., stmr Baja California for San Francisco; 5 a. m., stmr West Notus for Seattle; 8 a. m., stmr Blue Triangle for Seattle; June 9, 7 p. m., stmr Cuba for San Francisco; 8 p. m., stmr Florence Luckenbach for Seattle; 9 p. m., stmr Mexican for San Francisco. Arrived, 10th, 5 a. m., four destroyers from Seattle.

San Pedro—Arrived, June 9, stmr Fort Bragg, hence June 7; Mex stmr Chihuahua from Salina Cruz; June 10, stmr Wm. E. Herrin, hence June 8, stmr R. J. Hanna, hence June 9; stmr Yale, hence June 9; Br stmr City of Dunkirk from Hampton Roads for Yokohama; stmr Agwiworld from Boston; stmr City of Los Angeles from Honolulu; stmr Meriden from Bellingham; stmr J. N. Pew from Philadelphia; Nor stmr Golden Gate from Matanzas for Vancouver; stmr Phyllis from Everett; stmr Livingston Roe from Baltimore. Sailed, June 9, stmr Robert Johnson for Astoria; stmr Caoba for Grays Harbor; stmr Norlina for New York; Br stmr Grace Dollar for Valparaiso; stmr Shreveport for New York; stmr Oregon for Grays Harbor; stmr Barbara C for Everett; Mex stmr Nayarit for Salina Cruz; stmr Stanwood for San Francisco; stmr Lehigh for San Francisco; stmr Centralia for San Francisco.

Point Reyes—Passed south, June 9, 12:40 p. m., stmr F. S. Loop from Portland for San Francisco.

San Pedro—Sailed, June 10, midnight, stmr Columbia for San Francisco.

NARWHAL ARRIVES SAFELY AT APIA, REPORTS SAY

Gentlemen Adventurers on South Seas Cruise Make Samoan Port.

Word of the safe arrival at Apia, British Samoa, of the American Barkentine Narwhal, has been received in local shipping circles. The Narwhal is manned by a company of "gentlemen adventurers," who have set out to see for themselves whether the South Seas are all they are painted to be, whether life there is as romantic as described by Robert Louis Stevenson, Frederick O'Brien and other authors, and whether the women are as fair and the mountains as green, as painted by Gauguin. While in the South Seas, the "crew de luxe" of the Narwhal will also take motion pictures of life as it is lived by the gentle Papuan, when he is not out hunting heads.

Though none of the passengers of the Narwhal are said to compare with that Lord of the British Admiralty of whom the ditty sings:

"Mr. Goschen
Has no notion
Of the motion
Of the ocean,"

it is generally expected that, when they return to the port of San Francisco, whence they set sail, they will have acquired a decidedly nautical gait and vocabulary.

The Narwhal will proceed from Samoa to the French possessions in "La Nouvelle Caledonie"—New Caledonia, the Fijian Islands, the New Hebrides, the Solomons, Guam and New Guinea.

Wireless Reports

For past 24 hours

Wireless reports from 12 m. June 10 to noon today:

By U. S. WEATHER BUREAU.

Gold Star—Lat 36.00 n, long 153.34 w; ne, part cloudy, 14 miles.

Niagara—Lat 19.00 n, long 159.12 w; ne, part cloudy, 14 miles.

Pocahontas—Lat 51.36 n, long 142.15 w; se, part cloudy, 14 miles.

West Niger—Lat 40.18 n, long 138.24 w; n, cloudy, 8 miles.

Saline—Lat 33.3 n, long 144 w; cloudy, ne, 14 miles.

Lehua Arrow—Lat 42.42 n, long 140.12 w; cloudy, w, 8 miles.

Enterprise—Lat 37.42 n, long 125.56 w; cloudy, sw, 18 miles.

Hendee—Lat 29 n, long 137.30 w; part cloudy, sw, 18 miles.

Mascot—Lat 32 n, long 146.48 w; part cloudy, [illegible]

Wilhelmina—Lat 29.18 n, long 140.42 w; clear, s, 24 miles.

Matoa—Lat 31 n, long 141 w; cloudy, ne, 24 miles.

Mauna—Lat 37.18 n, long 142.30 w; part cloudy, n, 8 miles.

By RADIO CORPORATION.

Point Reyes—Passed south, June 10, 8 a. m., Dg stmr Drechtdyk, hence 7th for Seattle; 5 a. m., Gas Admiral Farragut, hence 7th for Seattle; 5 a. m., stmr Port Angeles, having barge Chas. Nelson, hence 6th for Seattle; 9 a. m., stmr W. R. Chamberlain for south San Francisco via Seattle, due 9 a. m.; stmr Monalres from Seattle for San Francisco.

Port Angeles—Arrived, June 10, 9 a. m., stmr Thomas Crowley, hence 7th; stmr Celtic from Victoria.

Coos Bay—Arrived, June 10, 5 a. m., stmr Cleo from Raiston.

Everett—Arrived, June 10, 12 noon, Dan stmr Parsons from Tacoma; 1:30 p. m., stmr Jacob Luckenbach from Seattle.

Coos Bay—Sailed, June 10, 10 a. m., Jap stmr Shinkai Maru for Aberdeen; stmr C. A. Smith for San Francisco.

Astoria—Sailed, June 10, 1 p. m., stmr Georgina Roloff for San Francisco; 3 p. m., stmr Tenshin Maru for Kobe.

San Diego—Sailed, June 10, 9 a. m., stmr Harvard for San Francisco; 5 a. m., stmr Santa Inez for San Francisco.

Tacoma—Passed in, June 9, 2:30 p. m., stmr President McKinley from Yokohama for Seattle; Out, 2 p. m., stmr ms Donna Lane from Seattle for San Pedro.

Aberdeen—Arrived, June 9, 2 p. m., stmr James B. Duke from Seattle. Sailed, 10 a. m., Ikta Annie M. Rolf for Australia.

Everett—Sailed, June 9, 7:30 p. m., stmr Sonoma for San Francisco; July 6 m., stmr Scandia for San Pedro.

Aberdeen—Arrived, June 9, 8 a. m., stmr Las Vegas from Eureka. Sailed, June 6 p. m., ms Lassen for San Francisco.

Astoria—Sailed, June 9, 2 p. m., stmr Admiral Goodrich for San Francisco.

Patosch—Passed out, June 9, 4 p. m., U. S. stmr Stoddart from Seattle for cruise; U. S. des Reno from Seattle for cruise; U. S. des Fanning from Seattle for cruise; U. S. des Hamilton from Seattle for cruise; U. S. des Kearney from Seattle for cruise.

Seattle—Arrived, June 10, 11 a. m., stmr Pennsylvania, hence 7th; stmr Eikridge from [illegible] p. m., stmr President Madison from Yokohama; 8 a. m., Pan stmr Kina from Astoria; 1 p. m., stmr Red Bird from Port Alice; R. C. Sailed, 10 a. m., stmr Corbera for Alaska; 9 a. m., stmr Margaret Dollar for New York; 5 a. m., stmr Robin Hood for San Francisco; 4 a. m., stmr Indiana for Vancouver; midnight, stmr Seth Alexander for San Francisco; 3 a. m., stmr Red Bird for Vancouver; noon, Jap stmr Gyokoh Maru for Kobe.

Everett—Sailed, June 10, stmr Monalres for San Francisco.

Juneau—Sailed, June 10, stmr Admiral Evans for Seattle.

Petersburg—Sailed, June 10, 10 a. m., stmr Queen for Skagway.

Bandon—Arrived, June 10, 10 a. m., stmr Bertie M. Hanlon from Coos Bay.

Aberdeen—Arrived, June 9, 7 p. m., stmr Eika from Seattle. Sailed 10th, 7 a. m., stmr Hornet for San Pedro.

Astoria—Arrived, June 10, 4 p. m., stmr Admiral Sebley, hence 8th; Ms H. T. Harper [illegible] Seattle.

Coos Bay—Arrived, June 10, 5 a. m., stmr Admiral Goodrich from Astoria; 8 a. m., stmr Johanna Smith hence 8th; stmr Wellesley, 5 p. m., from San Pedro. Sailed, 5 a. m., stmr Bertie M. Hanlon for San Francisco; stmr Multnomah, 11 a. m. for San Pedro.

Tacoma—Arrived, June 9, 11 a. m., stmr King from Astoria. Sailed, 5 p. m., Dan stmr Kina for Vancouver; June 9, midnight, stmr Nenoosit for San Francisco.

Astoria—Arrived, June 10, stmr Corvus, hence June 7

STANFORD STAR FACES WIDENING INVESTIGATION

Authorities Believe Athlete Has Passed Considerable Raised Currency.

SAN FRANCISCO, June 11.—An extensive counterfeiting probe was being conducted by federal and police officials here today as a result of the arrest Saturday night of Raeburn (Ray) Doughty, star halfback on Stanford's varsity football team, and recently a physical instructor in Sacramento high schools, who, according to police, was attempting to pass a $2 federal note raised to $20.

At the time of his arrest Doughty explained that he did not realize the seriousness of the charge and that he was attempting to collect a wager by raising the bills and passing them.

CONSPIRACY SUSPECTED.

Scouting the football star's story, the authorities today started a probe on suspicion that he may have been implicated in a conspiracy to pass fraudulent notes on a big scale. When jailed, Doughty had in his possession, according to the police, eight notes which had been raised from $2 to $20.

Mrs. D. E. Burden, cashier in the Varellas' candy store in the Flood building was scheduled to appear at the city prison today in an effort to identify Doughty as the man who Saturday passed a raised $2 bill on her for 20 cents worth of candy. The description given police by the woman when she reported the matter, resembles Doughty.

AUTO IS PROBED.

Detectives learned today that Doughty had been buying an automobile in Sacramento, and that between May 2 and June 4 he deposited $500 in a Sacramento bank.

Doughty's arrest caused a sensation in university circles at Berkeley and at Stanford. He was held in the city prison incommunicado yesterday, his only visitors being his parents, Mr. and Mrs. Frank Doughty, who have a ranch home at Los Altos, Santa Clara county. They are at a loss to account for his attempts to pass the raised money, unless it was due to a mental lapse caused by injuries received in a football game. He had never been in trouble before, they stated.

Lasker Urges Subsidy For Merchant Marine

(Continued from Page 13)

sel engines, and that these vessels be placed in commission in the service of the eighteen operating companies recommended to be established under the Emergency Fleet Corporation.

"No further appropriation will be necessary if Congress will permit the use for this purpose of the board's construction loan fund, the effect of which will be such economies in operation as to permit of the restoration of the capital within a relatively brief period.

"There remains to be dealt with 900 to 1000 ships for which we have no present employment, and the existence of which acts as a depressant upon the merchant marine of the world, and most of all upon our own. I therefore recommend the sale of these ships at the best prices obtainable, not only to private American owners but to foreign owners.

"The two-years' period which I undertook to serve having expired, I now tender you my formal resignation, effective June 12."

DOG DOING DUTY EXCUSED OF BITE

AKRON, Ohio, June 11.—Sentenced to execution for biting a policeman during a liquor raid on a foreigner's home in Little Cuyahoga Falls, near here, "Prince," a pedigreed bulldog, was given a pardon after Health Officer D. Shira declared the animal innocent of evidences of rabies.

The dog was arrested formally with its master, and the latter was charged with illegally owning a dog. This charge was dismissed and the bulldog sentenced to be shot for attacking an officer in the performance of his duty. Then a newspaper took up the dog's case, pointed out that he only did his duty, even as the policeman was doing his, thus arousing public sympathy, which resulted in many letters and personal appeals demanding that the animal's life be spared. The intention of members of the police department to shoot the dog was frustrated by the health officer, who ordered "Prince" released forthwith.

Alameda Co. Vital Statistics

Births, Marriages and Deaths

BORN

WESTERHOLM—To the wife of Alma F. Westerholm, June 3, 1923, a son.
GABRAL—To the wife of Antone Gabral, May 29, 1923, a son.
MOJA—To the wife of David Moja, June 4, 1923, a son.
McDONELL—To the wife of Harold A. McDonell, May 30, 1923, a son.
CARDON—To the wife of Thomas A. Cardon, June 3, 1923, a daughter.
BARTH—To the wife of Walter F. Barth, June 4, 1923, a daughter.
KRAIL—To the wife of Manuel Krail, June 4, 1923, a son.
LOEFFLER—To the wife of Ernest C. Loeffler, June 5, 1923, a son.
LUNDSGAARD—To the wife of M. M. Lundsgaard, June 3, 1923, a daughter.
COSTA—To the wife of Custodio M. Costa, May 27, 1923, a daughter.
LISTER—To the wife of Clifford L. Lister, June 5, 1923, a daughter.
FENTON—To the wife of Elmer Fenton, June 6, 1923, a daughter.
LILLY—To the wife of Bruce E. Lilly, May 26, 1923, a daughter.
LIEGOANI—To the wife of Roberto Liegiani, June 5, 1923, a daughter.
KONIGSBURG—To the wife of Chas. W. Konigsburg, June 5, 1923, a son.
WHELAN—To the wife of John J. J. Whelan, June 2, 1923, a son.
MINGHAM—To the wife of Joseph I. Mingham, May 30, a daughter.
HAKE—To the wife of Aaron R. Hake, June 3, a son.
HOPPER—To the wife of Thomas B. Hopper, June 7, a son.
GENNEY—To the wife of John P. Genney, June 3, a son.
HUGHES—To the wife of Charles S. Hughes, May 31, a daughter.
BRENSIKE—To the wife of William Brensike, June 3, a daughter.
CASILHAS—To the wife of Joseph D. Casilhas, May 27, a daughter.

MARRIAGE LICENSES

RAMPONE - FARIERO — Joe Rampone, 37, and Celestine Fariero, 27, both Ripon.

DOSTEEL - HESTER — Oscar Dosteel, 52, and Flora Hester, 50, both of Oakland.

OVERSTREET-VENOR — William R. Overstreet, 24, and Florence M. Venor, 20, both of Oakland.

MATTENCCI - JUCCI — Angelo Mattenecci, 31, and Marcherite Tucci, 17, both of Richmond.

JACKSON - ROSE — Elbert M. Jackson, 23, and Ella M. Rose, 22, both of Oakland.

WARD-DUGAN—John Ward 39 and Delia Dugan, 36, both of Berkeley.

FALCUI - SARAMELLI — Anthony Falcui, 46, and Maria Saramelli, 20, both of Alameda.

KOKOWSKY - SCHOELLHORN —Ernest F. Kokowsky, 76, and Elizabeth Schoellhorn, 68, both of Oakland.

NUNES - PRETTI — Anthony F. Nunes, 21, and Regina Pretti, 18, both of Oakland.

John J. Jackson, 28, and Bertha Boyd, 26, both of Concord.

Glen Francis Laux, 27, Humansville, Mo., and Esther Mary Graham, —36, Long Beach.

DIVORCES FILED

Alberta vs. James E. Bass, cruelty.

Jean C. vs. David Reid, cruelty.

Marion S. vs. Frances Markotis, desertion.

William B. vs. Elizabeth Cafferata, desertion.

DIED

BERG—Peter Juul, in Oakland, June 9, 1923, beloved son of the late Peter and Susie Berg; grandson of Wm. H. Clark and L. M. Juhl; nephew of Dr. A. Berg, Charles and Louis Berg, William C. Clark, Mrs. Alice Chatel, Mrs. Anna Dicbner and Mrs. Mary Nelson; a native of California, aged 14 years, 9 months and 26 days.

Friends are respectfully invited to attend the funeral Tuesday, June 12, at 8:30 o'clock a. m. from the Elmhurst chapel of C. N. Cooper, 2932 East Fourteenth street; thence to St. Louis church, One Hundredth avenue, where a requiem mass will be celebrated for the repose of his soul, commencing at 9 o'clock a. m. Interment St. Mary's cemetery.

FISCHER—In Oakland, June 8, 1923, Sophian Eugene Fischer, beloved husband of Anna H. Fischer, loving father of Eleanor Fischer, brother of Albert E. Fischer of Hayward and Josephine K. Fischer and brother-in-law of Dr. A. Helen of Sao Paulo, Brazil, and Alexander Halen of Stockton, a native of New York, aged 69 years, 3 months, 5 days. A member of San Francisco Rotary Club.

Friends and acquaintances are respectfully invited to attend the funeral services to be held at the parlors of Sorensen Brothers, 542 Castro street, Hayward, Mon., June 11, 1923, at 2:00 o'clock p. m. Friends may call at the chapel of Grant D. Miller, 2372 East Fourteenth street, Oakland, until 12:00 o'clock p. m. Monday. Interment Lone Tree Cemetery.

HANTALA—In Oakland, June 9, 1923, John M. Hantala, dearly beloved husband of Henri Hantala and son of Mrs. Elizabeth Johnson of Fort Bragg, a native of Colorado, aged 21 years, 6 months and 16 days.

Friends and acquaintances are respectfully invited to attend the funeral services to be held at the Finnish Hall, 1819 Tenth street, Berkeley, Tuesday, June 12, 1923, at 2 o'clock p. m. Remains at the chapel of Grant D. Miller, 2372 East Fourteenth street. Interment Oakland Crematory.

KRENTZFELDT—In Oakland, June 9, 1923, Charlie B. Krentzfeldt, beloved husband of Lillian Krentzfeldt, loving father of Thomas Krentzfeldt, beloved son of Charles Krentzfeldt and brother of Emil Krentzfeldt, a member of Oakland Lodge, F. O. E. No. [illegible] California, aged 51 years.

Friends are respectfully invited to attend the funeral from the parlors of the Mount Undertaking Company, 2307 Telegraph ave., this Tuesday, June 12, 1923, at 2 p. m. Incineration California Crematory. Services under auspices of Eagles Lodge No. 7.

MILLER—In San Leandro, June 10, 1923, Frank L., dearly beloved son of Joe and Mary Miller, dear brother of Manuel, Joe, Tony, George, Bill, Jackson and Eddie Miller, Mrs. Mary Fonseca, Mrs. Annie Rose, Mrs. Bell Montez, a native of San Leandro, aged 20 years 6 months and 29 days.

Friends and acquaintances are respectfully invited to attend the funeral Tuesday, June 12, 1923, at 9 a. m., from his late residence, 224 Callan ave., thence to St. Leander's church, where a requiem high mass will be celebrated for the repose of his soul, commencing at 9:30 o'clock. Interment Holy Sepulchre cemetery.

POTTER—In Oakland, June 9, 1923, John Potter, beloved father of Mrs. Annie Brigan, a native of England, aged 70 years, 11 months and 4 days.

Funeral services Tuesday, June [illegible] parlors of the James Taylor Co., northeast corner of Fifteenth and Jefferson, Oakland, to which friends are invited.

SHIMAN—In Oakland, June 11, 1923, Johanna J., dearly beloved wife of the late John L. Shiman of San Lorenzo. Loving mother of Louis J., William J., Arthur C. and the late Lorenzo W. Shiman. A native of Mendl, Prussia, aged 72 years, 11 months, 18 days.

[illegible] June 13, 1923, at 2 p. m., at the California (Electric) Crematory, Piedmont ave., Oakland. Remains at Boreman Bros. chapel, 559 Castro st., Hayward, where friends may call.

STEDENBURG—In Oakland, June 10, 1923, Henry, dearly beloved husband of Mary Stedenburg, loving father of Mrs. Morris B. Cornell and Mrs. George P. Alexander, a native of New York City, aged 65 years. (New York papers please copy.)

Friends are invited to attend the funeral Tuesday, June 12, 1923, at the Oakland Crematory. Howe and Mather streets, Oakland, at 1:30 p. m. Remains are at the chapel of Julius S. Godeau, 2219 Webster street, at Twenty-first street.

WARREN—In Piedmont, June 11, 1923, Nancy Chase Warren, beloved wife of Frank S. Warren and mother of Robert Chase, Barbara Miriam and Marjorie Warren and daughter of Mrs. Laura F. Chase of Oakland, and sister of Samuel E. Chase of Bakersfield, Cal., a native of Wisconsin, aged 43 years.

Friends are invited to attend the funeral services Wednesday, June 13, 1923, at 3:30 o'clock p. m. at Truman's residence chapel, Telegraph avenue at Thirtieth street, Oakland.

SAN FRANCISCO DEATHS.

Brayshaw, Harriet E.—Musto, Florence A. Curtis, Josephine B.—O'Connor, John J. Derricco, Rose—72—Oliver, Margaret F.—Ferrier, Simon—84—42.

Garrick, Patrick—84—Robinson, Rebecca. Howard, Thomas J.—66—Smith, Annie Taylor. Stone, Margaret Jane—Stallone, C. C.—20. Gilart, John P.—51—Dayton, George. [illegible] Forest, Richard—49—Waldberg, Axe—67. McCarthy, Timothy D.—Warren, Sidney T.—19. Mitchell, Jacob S.—70—Yeche, Esther M.—19.

Runaway Is Fatal To Young Rancher

LIVERMORE, June 11.—Arthur Reinstein died last night at the Livermore hospital as the result of injuries received when he was dragged nearly two miles underneath his wagon by a runaway team. He was the son of Fred Reinstein, a farmer of the Tassajara district.

Young Reinstein was hauling hay when the team he was driving became frightened. The load of hay was tipped off and Reinstein slid down between the team and the wagon, his clothing becoming caught on the braces of the wagon tongue. The father saw the team coming home on a mad run and stopped them, to find his son unconscious underneath the front about the head and body and his right leg badly mangled. Death resulted from internal injuries and the nervous shock. Much of the skin was scraped from his body.

Money Argument May Prove Fatal

MARTINEZ, June 11.—Domencio Ortega is in the Martinez hospital in a critical condition and Rafael Perez is held in the Contra Costa county jail on a charge of assault with a deadly weapon and intent to commit murder as the result of a dispute over a sum of money Ortega is said to have borrowed. Pittsburg police, who arrested Perez following the assault on Ortega Saturday night, say the two men met on the street and Perez demanded his money. When Ortega refused to pay, Perez is alleged to have attacked him with an iron bar. His first blow destroyed the sight of Ortega's right eye and subsequent blows are believed to have fractured his skull. Both men are declared to have been under the influence of liquor.

BREWS LAKE OF BEER.

LONDON, June 11.—(By Associated Press.)—The total number of bulk barrels of beer brewed during the year ending March 31 was 22,334,328 in England and Wales, 1,598,339 in Scotland, 2,684,286 in Ireland making a total of 26,616,953. These figures were given officially in answer to a question in Parliamentary Papers.

LEGAL NOTICE.

Ordinance No. 145.

AN ORDINANCE PROVIDING FOR THE LEVYING OF AN ANNUAL TAX TO PAY THE INTEREST ON BONDS OF THE COUNTY OF ALAMEDA, STATE OF CALIFORNIA, AND PROVIDING FOR THE LEVYING OF AN ANNUAL TAX FOR THE REDEMPTION OF SAID BONDS.

The Board of Supervisors of the County of Alameda, State of California, do ordain as follows:

WHEREAS, there was on Tuesday, the 8th day of May, 1923, held throughout the County of Alameda, State of California, a special election for the purpose of voting bonds for a proposition as set forth in the order of this Board calling such election, and in the notice and proclamation thereof; and

WHEREAS, after a canvass of the returns of said election as provided by law, the Board of Supervisors of Alameda County did duly declare that said proposition reading as follows:

"Shall a bonded indebtedness of the County of Alameda, in the aggregate principal amount of Four Million Four Hundred Ninety-Six Thousand Dollars ($4,496,000.00) be incurred for the purpose of building and constructing a tube under the navigable body of water in said county known as San Antonio Creek or Oakland Inner Harbor, to connect the cities of Oakland and Alameda, including the acquisition of the necessary land, property and appurtenances therefor?" did receive the affirmative vote of more than two-thirds of all persons voting at said election, and did therefore carry, and said Board by reason of the premises is now, in conformity with law, about to pass an order providing for the issuance of bonds set forth in said proposition; and

WHEREAS, it is necessary in order to carry out the purpose for which said bonds were issued, that provision be made for the collection of sufficient taxes to pay interest on the bonds set forth and described in said proposition above quoted, and such portion of the principal thereof as shall become due from time to time, as provided in said proposition and in the order calling said election;

NOW, THEREFORE, IT IS HEREBY ORDERED that the Board of Supervisors of Alameda County, State of California, at the time of making the next general tax levy throughout the said County after incurring the indebtedness of said bonds, to wit, on the first Tuesday after the first Monday in September, 1923, and annually thereafter, [illegible] said bonds are in the treasury of the County set apart for that purpose sufficient to meet all sums coming due for principal and interest on said bonds, shall levy a tax for that year upon all of the taxable property of the County of Alameda for the interest and redemption of said bonds, which said taxes shall be in addition to all other taxes and which said taxes shall be not less than sufficient to pay the interest on said bonds and such portion of the principal as is to become due before the time for making the next general tax levy.

IT IS FURTHER ORDERED that all of the taxes hereinbefore specified, both for interest and principal of said bonds, annually collected, shall be paid into the County Treasury of the County of Alameda, and shall be used solely to pay the interest and principal of said bonds as they respectively become due.

This ordinance shall take effect and be in force upon the expiration of thirty (30) days after its passage, and shall before the expiration of said thirty (30) days be published once each day for seven (7) consecutive days with the names of members voting for and against the same in Oakland Tribune a newspaper of general circulation printed and published in the City of Oakland, County of Alameda, State of California.

WM. J. HAMILTON,
Chairman of the Board of Supervisors of the County of Alameda, State of California.
Attest: GEO. E. GROSS, Clerk.
By J. C. HOLLAND, Deputy Clerk.

The foregoing ordinance was passed and adopted at a meeting held the 28th day of May, A. D., One Thousand Nine Hundred and Twenty-three, by the following vote:
Ayes: Supervisors Knox, Mullins and Chairman Hamilton—3.
Noes: None.
Absent: Supervisors Heyer and [illegible]

FRATERNAL

VETERANS OF FOREIGN WARS OF THE UNITED STATES (The Gold Stripe Order)

Sailors and Marines who have seen foreign service.

COL. JOHN J. ASTOR POST No. 85, meets 1st and 3rd Friday of each month at 8 o'clock, Memorial Hall, City Hall, Oakland. Visitors cordially invited.
Next meeting, June 15.
R. E. MITCHELL, Com.
Piedmont 4553J
L. D. BORGE, Adjt.
523 59th st. Pied. 6472W.

LADIES' AUXILIARY TO JOHN J. ASTOR POST meets 2nd and 4th Wednesday at 8 o'clock, Memorial Hall, City Hall. Visiting ladies cordially invited.
Next meeting, June 13.
MRS. RUTH L. BORGE, Pres.
Piedmont 6472W
MRS. OLLIE REMMERS, Secy.
5120 Genoa st. Pied. 8536W.

LIEUT. HASCAL F. WATERHOUSE POST No. 849 meets 2d and 4th Wed. each month, Woodmen's hall, 3256 E. 14th street.
Next meeting, June 13.
THOS. J. CARTW, Com.
4126 East 18th Street.
GEO. A. MILLER, Adjutant,
371 13th Street, Lakeside 7383.

LADIES' AUXILIARY TO LIEUT. WATERHOUSE POST meets 2nd and 4th Wednesday at 8 o'clock p. m., Woodmen's hall, 3256 E. 14th st.
Next meeting, June 13.
MARION W. HEINZ, pres.
Merritt 345
MISS GERTRUDE E. BROWN, Sec.
2120 27th ave. Fruitvale 2583J

LT. EVERETT R. LEISURE POST No. 999, meets 1st and 3rd Tuesdays of each month at 8 p. m., Memorial Hall, City Hall, Oakland. Visitors cordially invited.
Next meeting, June 19.
H. B. KAYE, Com.
Ph. Lake. 1700
M. P. MORKEN, Adjt.
1606 55th ave

AMERICAN LEGION

OAKLAND POST, NO. 5, Office: Phone Oak. 7311. Meets 1st and 3rd Tuesday at clubrooms, luncheon every Monday, 1546 Broadway.
Next meeting, June 19.
New clubrooms at 419 12th st.
DR. JOHN SLAVICH, Com.

AMERICAN LEGION AUXILIARY of Oakland Post No. 5, A. L. meets 2nd and 4th Friday evenings in Pythian Castle 12th and Alice sts.
Next meeting, June 22.
CATHERINE RISHEL, Pres.,
459 36th st
ADELE CARLY, Secy
1502 E. 14th st. Fruit. 4770W

United Span. War Vets.

E. H. LISCUM CAMP No 7 meets Thursday evening in Memorial hall, City hall, Oakland. All visiting veterans invited. Join the insurance club.
Next meeting, June 14.
C. A. VINCENT, Com.
2362 Courtland ave., Fruit. 2360J
C. M. WARDALL,
6020 Webster, Pied. 7447W.

HELIA A. MARTIN AUXILIARY No. 2, Auxiliary to E. H. Liscum Camp No. [illegible], U. S. W. V., meets in Memorial hall, City Hall, 1st and 3rd Wednesdays. Visiting sisters welcome.
Next meeting, June 20.
ALICE OXFORD, Pres.
MARGARET SELLAR, Secy.

JOSEPH H. McCOURT CAMP, No. 13, meets 2nd Thursday, in Native Sons hall, Shattuck, near Center street, Berkeley.
Next meeting, June 14.
W. C. [illegible], Com.
A. P. HANSCOM, Adjt.

The Women and Girl Workers of the Civil War, '61-'65

Meet in Memorial Hall, City Hall every Wednesday afternoon at 2 o'clock. Visitors are welcome.
Next meeting, June 13.
[illegible] Commander
ANNA A. CANNON, Secretary, 21 Vernon ave., Oakland. Piedmont 4154W.

American War Mothers

OAKLAND CHAPTER meets in Park Blvd. Club House, cor. Park Blvd. and Newton, 2nd and 4th Thursday of each month.
Next meeting, June 14.
MRS. C. J. WATERHOUSE, Pres.
MRS. K. E. PHILLIPS, Rec. Sec'y
Ph. Lake. 1936

British Great War Veterans of America Inc. California Post No. 10

Meets every Monday in St. George hall.
Monday, June 11th. Semi-business and stag.
S. H. GRANT, Pres.
FRED V. CLARK, Secy.
Office, St. George hall, 25th and Grove streets, Oakland, California.

Society of the First Division Department of California

MEETINGS MEMORIAL FRANCISCO, 1ST MONDAY EACH MONTH. NEXT MEETING JULY 2.
CAPT. L. BOYD, PRES.
Phone Berkeley 3813W.

Disabled American Veterans

of the World War, Chapter No. 7, meets at Hermann's Sons Hall, 1125 West St. at 12th. All disabled ex-service men invited to join.
G. KATZENBERG, Com.
C. C. HENDRICKS, Adjt.
Office and clubrooms, 812 Broadway.

U. V. R.

UNITED VETERANS OF THE REPUBLIC
Lieut. Quentin Roosevelt Unit No. 15, meets 2nd and 4th Mondays at 8 p. m., 400 Foot, Odd Fellows bldg., 11th and Franklin sts.
Next meeting, June 11.
J. P. STILLWAUGH, Com.,
2474 High st.
E. R. RENO, Adjt.,
1306 49th Ave.

Motor Transport Company 862

ENLISTED RESERVE CORPS Army of the United States. Headquarters at 2323 Hopkins st.
LT. M. B. ESTES, Commanding Officer.

UNITED ARTISANS

GOLDEN GATE ASSEMBLY No. 62, meets 2nd and 4th Friday in the month at 8 p. m., in Corinthian hall, Pacific bldg., 16th and Jefferson sts. Visiting members welcome.
Next meeting, June 22.
ALICE L. CLARK, M. A.
GRACE C. HOENISCH, Sec.

MOOSE

OAKLAND LODGE No. 824 [illegible] Friday night at Moose hall, 12th and Clay sts. Club rooms open daily.
WM. M. HAMILTON, Secy.

If you see it in The TRIBUNE tell them so.

FRATERNAL

F. & A. M.

DIRECTORY

AAHMES TEMPLE

OAKLAND, CALIFORNIA, office and club rooms at 14th and Harrison streets. Office hours, 9 a. m. till 5 p. m. Phone Oakland 483. Club rooms 11 a. m. till midnight. Lodge Nights 11 to 2. Phone Oakland 2564. Regular stated session, third Wednesday of each month.
Regular stated session, June 20th, 1923.
June 23d, ceremonial.
W. J. McCRACKEN, Potentate.
GEO. H. SMITH, Recorder.

Fellowship Lodge No. 450 F. & A. M., meets every Friday eve. at Masonic Temple, 12th and Wash.
W. J. McNALLY, Master.
H. R. McNALLY, Secretary

BAY VIEW LODGE

No. 491, meets Thursday nights in I. O. O. F. temple, 11th and Franklin sts. Visiting brothers welcome.
H. E. HANEL, Master.
F. W. WETMORE, Secretary.

SCOTTISH RITE BODIES

Cathedral, 15th and Madison sts. Monday evening at 7:30 o'clock.
Next meeting, June 11.
Special meeting for the balloting of candidates for Reunion class only. Office hours, daily, except Sunday, 9 a. m. to 12 m., and 1 to 5 p. m. Saturday, 9 a. m. to 12 m.
MAURICE S. STEWART, Sec.

KNIGHTS TEMPLAR

ASYLUM OF OAKLAND COMMANDERY NO. 11, Knights Templar, Masonic Temple.
Next meeting, June 12. Special conclave order of the Temple.
EMINENT SIR WM. A. ROGERS, Commander.
SIR CHAS. A. JEFFERY, Rec.

SCIOTS

OAKLAND PYRAMID No. 2, A. E. O. S. Clubroom and meeting at Sciots hall, 559 19th st.
June 11 to 16, inclusive. Jazz-Dazzle Circus, 12th and Grove. Every member will work for the week, night and day. June 9 Sciots Day at Idora. Auto Parade starts 10th and Grove 1 p. m.
[illegible] Scout Bunch Party [illegible] 12-16.
DR. LOUIS DIETZ, Tolarch.
1484 Park View ave. Merrit 5135
ARNOLD B. BOWES, Scribe, Plaza Building.
Office Oak 7453. Res. Berk. 1925W

SOCIALISTS

Socialist Party, Oakland Local, room 2, 1629 Broadway. Business meeting every Monday evening.
Women's meeting every second and fourth Tuesday, 2:30 p. m.
Dancing club every Wednesday and Saturday evening in Machinists' hall, 11th and Clay sts.
Reading room and library open every day except Sunday. Room 2, 1629 Broadway.
F. L. JOHNSON, Secretary and Librarian

Fraternal Brotherhood

OAKLAND LODGE No. 1676, meets in Wigwam hall, Pacific bldg., 16th and Jefferson streets, every Friday evening at 8:15.
Next meeting, June 15. Business meeting followed by whist.
RUTH R. DUNNING, Pres.
HATTIE K. HAYWARD, Treas.
[illegible] Bldg. Hours: 2-4 daily.

KNIGHTS OF COLUMBUS

OAKLAND Council, No. 295, meets every 2nd and fourth Monday evenings at Knights of Columbus auditorium, 559 13th st.
Next meeting, June 11.
JOHN J. FLYNN, Grand Knight.
[illegible]

DANISH BROTHERHOOD

PACIFIC LODGE, NO. 33 Meets every Tuesday evening at Danish hall, 104 11th st.
Next Barn-dance [illegible]
A. L. HELTBORG, Pres.
2070 8th ave. Merr. 1567.
NICK ANDERSON, Secy.
2346 Shattuck ave. Th. Pd. 8400J

United Commercial Travelers

OAKLAND COUNCIL, 394 United Commercial Travelers of America meets 1st and 3rd Friday evenings I. O. O. F. Temple, 11th and Franklin sts.
W. C. ELLINGWOOD, Secy
L. JULES MALLOUX,
Lakeside 459, Oakland 6807
Senior Counselor. Merritt 1703

B. A. Y.

OAKLAND HOMESTEAD No. 5, meets Tuesday evening at I. O. O. F. temple, 11th and Franklin sts.
Tuesday evening, June 12, public whist; score cards, 25c.
JOHN T. McCROWN, Foreman.
2637 Francisco st. Bk. 9071W.
MRS. L. HOLMES, Correspondent,
475 19th st. Oakland. Oak. 1688.

IVANHOE HOMESTEAD No. 865 meets the 2nd and 4th Thursday of each month in I. O. O. F. hall, San Leandro.
Next meeting, June 14
JOSEPH JORDAN, Foreman.
1666 Seminary ave., Oakland.
MRS. R. McNEILL, Correspondent,
558 Estudillo ave. S. Lean. 268W

NATIONAL UNION ASSURANCE SOCIETY, Oakland Council No. 978, meets Paterson sts., 1st and 3rd Friday of every month.
Next meeting, June 15.
D. A. HOLLAND, Pres.
3429 Octavia st.
R. L. FUREY, Fin. Secy
3230 Broadway. Lake. 5704.

FRATERNAL

I. O. O. F.

PORTER LODGE No. 278, I. O. O. F. meets every Monday evening at Porter hall, 1918 Grove st. Visiting June 11, first degree.
R. A. BROWN, N. G.
O. F. JOHNSON, R. S. Pied. 4374J.

FRUITVALE LODGE No 69, I. O. O. F., meets every Monday evenings in W. O. W. hall, 3520 E. 14th st. All visiting brothers welcome.
Next meeting, June 11.
E. ROCHE, Noble Grand,
2820 Abby st.
C. E. INMAN, Rec. Secty.,
Ph. Pied. 3297J.

OAKLAND LODGE No. 118 I. O. O. F., meets every Tuesday night in I. O. O. F. temple, at Eleventh and Franklin streets.
Next meeting, June 12.
CLAUDE JOHNSON, N. G.
Phone Oakland 6212
I. J. FRAWLEY, Rec. Sec.
Lakeside 4321.

VORWAERTS LODGE No. 313, I. O. O. F., meets at Porter hall, 19th and Grove sts. Meetings every Monday night. Special meeting Monday, June 11. Very important.
VICTOR L. LINDQUIST, N. G.
ANTON HINRICHSEN, Rec. Sec.

FOUNTAIN LODGE No. 401, I. O. O. F., meets every Wednesday evening in I. O. O. F. Temple, Eleventh and Franklin streets.
Next meeting, June 13.
E. L. JOHNSON, N. G.
A. J. STURGEON, Rec. Sec. Pied. 2667W.

CAMPANILE LODGE No 451, I. O. O. F., meets every Tuesday at 8 p. m., at I. O. O. F. hall, corner Addison and Shattuck, Berkeley. Welcome, brothers, welcome.
Next meeting June 12; first degree. Drill team take notice.
G. R. WRIGHT, N. G.
J. MAGNER, R. S.

ENCINAL LODGE No. 164 I. O. O. F., meets every Wednesday evening, Odd Fellows Hall, corner Park street and Santa Clara ave., Alameda.
Next meeting, June 13.
A. J. HOUCK, N. G.
HEY FOX, Sec., 1170 Bdwy.

ELMHURST LODGE No. 384, I. O. O. F., meets every Thursday evening in I. O. O. F. hall, 92nd ave. and E. 14th st. Visitors always welcomed.
Next meeting, June 14. Third Degree will be conferred. Refreshments served.
C. F. CARLSON, N. G.
J. G. DANIELS, R. S. Ftvle. 234J.

GOLDEN RULE ENCAMPMENT No. 34, I. O. O. F., meets every 2nd and 4th Friday, at 8 p. m., in Odd Fellows temple, 11th and Franklin streets.
Next meeting June 22.
Business meeting on Saturday, June 30. A troupe of professional players under the direction of Pat. A. A. Rieser will trade the temple at 11th and Franklin sts. at 3 p. m. for a pilgrimage to the I. O. O. F. Home at Saratoga to entertain the old folks. All patriarchs having machines are cordially invited to join in this pilgrimage.
N. E. FEAKINS, C. P.
G. C. HAZELTON, Rec. Scribe.
Phone Oakland 4584.

CABIRI'S

meet at I. O. O. F. Temple first and third Saturday of each month.
PICNIC AT MADRONE PARK, SUNDAY, JULY 8TH.
Next Stated Meeting, Saturday, June 16; Importan
WM. HAMMER, Archon
WALTER STAEHLE, Scriptor.
Phone Fruitvale 2891J

I. O. O. F. MANCHESTER UNITY

Manchester Lodge, I. O. O. F., 8058 Manchester Unity, meets in Jenny Lind hall, 2229 Telegraph avenue, every Monday at 8 p. m. Initiation every first and third Mondays in the month.
Next meeting, June 11.
GEO. A. LANGTRY, N. G.
177 [illegible] st. Oakland 3778
R. L. CARAY, Secretary.

THE MACCABEES

OAKLAND TENT No. 17 meets at Truth Hall, I. O. O. F. bldg., 11th and Franklin sts. Office and reading room, 460 12th st., room 209.
Next meeting, June 11. Final game of quoits. Tournament Tent No. 33; second series.
C. H. KOEHLER, Com.
Phone Merritt 972.
I. L. FINE, R. K.
Phone Oak. 5326.

WOMEN'S BENEFIT ASSOCIATION ARGONAUT REVIEW No. 59 meets every Wednesday evening in Wigwam hall, Pacific Bldg.
Next meeting, June 13.
MRS. MABEL GEORGE, Co.
3264 Encinal ave. Ala. 3032J
MRS. MAUDE PETERSON, R. K.
2931 E. 23d st. Fruitvale 3987

WOMEN'S BENEFIT ASSOCIATION OAKLAND REVIEW No. 14 meets Tuesday evening in Pacific bldg., 16th and Jefferson sts.
Next meeting, June 12.
MARY WILLIAMS, Com.,
325 10th st. Ph. Oak. 5897
MARY FUSTEG, Record Keeper.
2015 50th ave. Fruit. 1326

Ladies of the Maccabees

GOLDEN POPPY HIVE 1916 Ladies of the Maccabees meets the first and third Tuesday nights in every month in I. O. O. F. bldg., 11th and Franklin sts.
Next meeting, June 12.
CATHRYN D. WILT, Com.,
637 28th st.; phone Oak. 8110.
ANITA K. CONGDON, Rec. Keeper.
2326 25th ave.; phone Fruit. 1662W.

Hesperian Fruitvale Hive No. 930, meets the second and fourth Thursday nights of every month in the W. O. W. hall at E. 14th st. and Fruitvale ave.
Next meeting, June 14.
LORETTA KIDD, Com.
2824 Humboldt Ave.
MAE CARELOCK, Record Keeper.
3922 46th Ave.

FRATERNAL AID UNION

OAKLAND LODGE No. 849, FRATERNAL AID UNION, meets 2d and 4th Friday evenings at Athens hall, Pacific Bldg., 16th and Jefferson sts. First meeting each month, business meeting; second meeting, social meeting. Box social and hard time party, Friday, June 22.
FRANK D. MERRILL, pres.,
Berkeley 6955J.
BLANCHE FILE, Secy.,
5631 Shafter ave., Pied. 5790J.

Junior Order United American Mechanics

CESTER COUNCIL NO. 22, meets every Tuesday night, Pacific Bldg., 16th and Jefferson.
Next meeting, June 12.
C. L. FOWLER, Councilor.
832 18th st. Oak. 7174.
E. J. ALBRECHT, Rec. Secy.
3142 High, Oakland.

Daughters of America

MARTHA WASHINGTON COUNCIL NO. 4, meets every Friday night at Pythian Castle, 12th and Alice streets.
Next meeting, June 22.
MRS. LILLIAN MURDEN, Com.
1057 Alleen street.
ROSE A. WAXMAN, Rec. Sec.
554 27th st., Oakland.

FRATERNAL

KNIGHTS OF PYTHIAS

OAKLAND LODGE NO. 103, meets at 12th and Alice sts., Pythian Castle. Thursday, June 14, Esquire Rank.
JOHN G. GARBUTT, C. C.
JAS. DENNISON, K. of R. and S.

PARAMOUNT LODGE NO. 17, meets every Wednesday at Pythian Castle, 12th and Alice sts. Visitors welcome.
Next meeting, June 13.
T. A. RODGER, C. C.
J. B. DUNHAM, K. R. S.
Piedmont 4326W.

DIRIGO LODGE NO 224 meets in Pythian Castle, 12th and Alice sts.
Next meeting, June 12.
C. GARFIELD, C. C.
CARL F. WOOD, K. of R. and S.

ELM LODGE No 234 meets every Tuesday evening at I. O. O. F. hall, 92nd ave. and E. 14th st.
Visitors always welcome. Next meeting June 12, Page rank (2).
R. C. YOUNG, C. C.
Elmhurst 1300.
M. L. HENDERSON, K. of R. and S.

LAKESIDE LODGE No. 142. Meets every Monday night, Pythian Castle, 12th and Alice streets.
June 11, Esquire Rank.
June 18, Knight Rank.
ABE DAVIS, C. C.
A. G. SWAIN, K. of R. and S.
Phone Fruitvale 3130J.

Abu Zaid Temple No. 201 D. O. K. K.

Regular meetings first Saturday. Patrol meets every Tuesday. Sixth anniversary ceremonial, Napa, June 30. Nomads whist, Monday, June 11.
EDW. R. MAINWARING, Royal Vizor.
MABRY T. STALLWORTH, Secy

PYTHIAN SISTERS

CALANTHE TEMPLE No 4 meets in Charity Hall Pythian Castle, 12th and Alice sts., every Tuesday evening.
Next meeting, June 12; whist.
FLORENCE M. FLIELER, M. of R. and C. Mer. 4596.
TINA LAYTHAM, M. E. C.

LOYAL TEMPLE No. 7 meets in Charity hall Pythian castle, 12th and Alice streets every Wednesday evening.
Next meeting, June 13; class initiation, followed by a social time.
RUTH LEESE, M. E. C.,
Oakland 7212
LUNA AUSTIN, M. of R. & C.
Merritt 60

LOYAL ORANGE INSTITUTION OF U. S. A.

(Grand Register Triennial Council) OAKLAND L. O. L. No 256 meets 1st and 3rd Fridays in each month, Friendship Hall, I. O. O. F. temple, 11th and Franklin sts., Oakland.
Next meeting Friday, June 15.
Business. Emergency session of R. W. State Grand Orange Lodge, 2 p. m. Saturday, June 23, in our lodge room. I. O. O. F. Temple. Committees are arranging chicken supper for the delegates and their friends to be served in Banquet Room at 7 p. m. Grand celebration 1 p. m. Thursday, July 12, at Shellmound Park. Picnic, sports, speeches and dancing. Admission by ticket at gate. Part of proceeds for Orange Home.
O. H. PEARCE, W. M.
Lakeside 3527
F. CLARK,

7B MEDICAL. 7B MEDICAL—Continued

ARM SUDDENLY PARALYZED

Oakland, April 28, 1923

One day, as I was walking across the floor carrying a bucket of water, I had a paralytic stroke, and my right arm was paralyzed in a second. I was unable to even raise my hand, and my fingers were stiff and seemed to be dead. I remained in this condition for about nine months, during which time I consulted several physicians, but none of them could do anything for me.

My husband and I determined at last to consult the FONG WAN HERBALIST, and as a result I began to drink the herb tea. During the first few weeks there were signs of improvement and I could move my fingers; now after ten weeks, I am entirely recovered. I can even sweep and scrub floors. No one can guess how happy I am. My address may be care Fong Wan Office.

MRS. J. CALDER.

FONG WAN HERB CO.

Unparalleled Herbalist

This company guarantees FONG WAN HERBALIST has relieved more sufferers of East Bay Cities than many herbalist combined.

548 Eighth Street, cor. Clay, Oakland, Calif.

Hours, 9 to 7 Daily—Sunday, 9 to 12

Consultation Free

Phone Oakland 3767

HALLS FOR RENT

AAHMES HALL, 1268 Harrison st.—Day or night, seating capacity up to 500. For further information see Recorder, Aahmes Temple, 13th and Harrison.

AT THE MOVIES

SOUTH BERKELEY

LORIN Paramount Picture "The Pride of Palomar"

7H MEDICAL

One Line, One Month $3.00

KONG WAH HERB CO.

"The most reliable and progressive Herbalist." "Particular herbs for each individual ailment." 2781 Telegraph ave., cor 28th st. Ph. Oakland 4886.

DR. WONG HIM HERB CO

RELIABLE HERB SPECIALIST
1701 WEBSTER ST., OAKLAND.
PHONE LAKESIDE 429

The Acknowledged Leader

Y. L. Chan is the acknowledged leader in Herbal Science. He has successfully treated all of the following ailments, diseases, disorders:

Bright's disease, liver trouble, heart trouble, blood disorders, high and low blood pressure, female troubles, headache, stomach trouble, kidney trouble, bladder disorders, tonsilitis, swollen glands, ulcerations, asthma, chronic coughs, constipation, nervousness, gastritis, rheumatism, and many others.

In fine modern offices you will receive the greatest consideration. Honest dealings are effected through the use of the English language.

Y. L. CHAN HERB CO.,
Experienced, Sanitary, Satisfactory
1564 Webster St., Oakland.
Free Consultation
Phone Oakland 5982.
Hours: 10 a. m.-7 p. m. daily; 10 a. m.-12 m. Sunday

1060 67th st., nr. San Pablo.
May 18, 1923.

TO WHOM IT MAY CONCERN:
I take this method of expressing my sentiments of appreciation to Dr. Wong Him for the wonderful cures he has effected in cases where several members of my family, including myself, were afflicted with various maladies.

I also desire to be the means of guiding anyone who is in need of medical advice, as he will find Dr. Wong Him to be a thoroughly reliable health specialist and absolutely conscientious. Through an occurrence experienced by a member of my family I can, with the greatest regard for sincerity, state that after a consultation, unless Dr. Wong Him is convinced that his herbs will effect a complete cure, he will under no circumstances accept the case.

Very truly yours,
JULIUS ZUNINO
ROSE M. LUPORI.
MRS. P. ZUNINO
GEORGE F. LUPIRI.
MARY ZUNINO.
LINA ZUNINO.

FOO WING HERB CO.

3108 Telegraph ave. Ph. Pied. 6417

THE MOST RELIABLE AND OLDEST HERB COMPANY IN OAKLAND

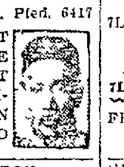

"INCURABLES"

Why not give yourself a chance to get well? Many people now enjoying good health had been given up as "hopeless" until they were relieved by our herbs. Catarrh, asthma, throat trouble, cough, trouble of the heart, lungs, liver or stomach, kidney and bladder, skin diseases, blood disorders, bills, female trouble, constipation, dropsy, general debility, etc. Cases of long standing and if too far to be successful we will say so. Others can be treated at home. Consultation free.

DON WOO HERB CO.

Forty years successful experience
139 12th St., near Madison. Ok 424

Prepared to Treat Your Case

H. S. Low, directing herbalist of the Sing Herb Company, recently returned from a long research trip in China. He is prepared to successfully treat diseases and ailments of the stomach, heart, liver, kidneys, lungs, throat—including abscesses, primary cases of appendicitis, certain cases of hernia, rheumatism, female complaints, nervousness, melancholia, catarrh, TONSILITIS, SWOLLEN GLANDS, blood disorders, skin eruptions, blood pressure, bladder and kidney trouble, gall stones, indigestion, asthma, headache, and many others.

THE SING HERB CO.

Est. in 1912. 491 10th st., Oakland.
H. S. LOW, Herbalist.
Phone Oakland 3759

INDIVIDUAL

Po Kwong Shew's policy of treating every case individually—taking a personal interest in the patient's welfare—accounts for his success. Chinese herbs are correctly applied, after a careful diagnosis. Consult Po Kwong Shew immediately! He can relieve your ailments quickly and effectively.

PO KWONG SHEW

Chinese Herb Co.
1918 Telegraph Avenue
Opposite New Market
Oakland California

7H MEDICAL MASSAGE.

AA—CARTER, M. M.—Scalp, facial massage. 1007 Bdwy.; Lake. 6604.

WOODWARD INSTITUTE, 466 Telegraph. Steam cabinet baths and massage.

OPTOMETRIST.

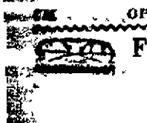

F. W. LAUFER
437 Fourteenth Street
Phone Oakland 4010

CHINESE EXPERT HERBALISTS

How to Get the Best Results and Keep Well

Our specially imported herb remedies of over 3000 varieties have been used in China for centuries. They positively relieve the various diseases, whether your ailment be of the lungs, stomach, heart, liver, kidneys, bladder or if you are afflicted with indigestion, asthma, catarrh, blood poison (including blood disorder and high and low blood pressure), rheumatism, appendicitis, piles, female affliction, or any other known complaint. Our wonderful herbs will not only give immediate relief, but will absolutely eradicate every impurity from your system by our Chinese Herb Specialist. All ailments of whatever nature successfully treated by our wonderful life-giving Chinese herbs.

When your case is given up as hopeless by others, give us a trial.

Many testimonials by people who have been cured by our treatments.

Herbs sold. Prices Reasonable. Consultation Free.

CHAN & KONG

HERB SPECIALISTS
901 Clay St., corner 9th St., Oakland.
Hours: 8:00 a. m. to 8 p. m.
Sunday—8:00 a. m. to 2 p. m.

7J CHIROPRACTIC

DR. MARGARET RAYNIE, chiropractor, examination free. Lake 8247. 1121 Wash. st., 3rd floor, room 300.

7 ELECTROLYSIS.

SUPERFLUOUS HAIR
MOLES — WARTS
Permanently removed without pain, marks, scars. We guarantee to kill every hair we treat. DR. MC STIVER, 133 Geary st., Doug. 5232. 424 1st Natl. Bank Bldg. Oakland Oak. 2591

PERSONAL SERV.

7 BEAUTY PARLOR.

MARCEL wave, 50c. 71 Bacon bldg.

MARCELLING, etes. Lake 2113.

Permanent Hair Waving
Dyeing, bleaching. Henna packs in all shades, specialty. DELILE'S HAIR STORE, 469 14th st.

SCALP free massage. 1003 Telegr.

MATERNITY HOMES

GROVE ST. Hospital, cor. 37th. Pd. 4823. Latest methods, res. physn.

8 CLOCK, WATCH REPAIRING

AA—Friedman Clock Specialty Shop. MASTER SWISS WATCHMAKER. Makers repairers. 410 14th. O. 2665.

HUMPHRYS American imported clocks, repairs. 213 Blake blk. Lk. 1165. Call, deliver.

7L ATTORNEYS

One Line, One Month, $1.00

7L ATTORNEYS AT LAW

FRANK O. NEBLETT has moved his offices to 501-507 1st National Bank Bldg. Phone Lake. 4918.

GRAHAM & HARDIN, gen. law practice. Lesch bldg., 4-4 Henshaw Bld., 11 Lake. Lake 4-7.

GORDON & OAKES, Law Offices, 218 Syndicate Bldg. Oak. 541.

L. L. STITLE, 11 Bacon Bldg.—Advice free, collections, legal mat.

LEGAL AID — Advice free, family affairs confid., even by appoint. 816 Broadway, Rm. 18. Lake 1585.

YOUR LAWYER—Advice free, fam. affairs confid., divo., all law cases. Redwood Bldg., 14 S. Pa. Lakeside.

7L PATENT ATTORNEYS.

HARRY C. SCHROEDER
REGISTERED PATENT ATTORNEY
14TH YEAR IN OAKLAND
U. S. PATENTS, TRADE MARKS
817 Broadway Bank Bldg. Oak. 117

J. B. Gardner REGISTERED PATENT ATTY.
PATENTS, TRADE MARKS
EASTON BLDG. 14th-Pdwy. O. 175

7L NOTARY PUBLIC

NOTARY PUBLIC, V. D. Stuart, Rm. 13, 519 Franklin. Lakeside 1000.

7L DETECTIVES

HITCHCOCK Detective Agency, 399 Lantzings bldg. Lk. 5140. Pd. 530.

7R REFRIGERATION

One Line, One Month, $3.00

7R— STOVE REPAIRING

STOVE repair, water heating. The Stove Shop, 565 16th st. Oak. 3298.

ANDERSON—Relines stoves with sheet iron and asbestos. Oak. 4839.

7H FOR THE HOME

One Line, One Month, $3.00

7H LAWN MOWERS.

O. K. Lawn Mower Shop. Fitz. 3548.

7H CURTAINS.

LAUNDRESS of curtains. Ala. 595.

GARDENERS

GARDENER—Experienced; care of flowers, lawns, and pruning; new lawns a specialty. Wm. Fogg, 1024 56th st., Oak.; Pied. 6610W.

GARDENER—Jap., day or monthly contract. Pied. 341W. Frank.

GARDENER by day. Lakeside 1986.

LAWN, garden wk.; guar. Lk. 3527.

JAP gardener, all kinds garden work. Oak. 8084 after 5 p. m.

JAPANESE gardener. Mer. 4938.

JAPANESE gardener. Pied. 495W.

TREES felled, gardener. Pd. 2298W.

If you see it in The TRIBUNE tell them so.

7H—HARDWOOD FLRS. POLISHED

FLOORS cleaned, waxed and polished, 1½c sq. ft., by elec. Oak. 4211.

JAPANESE — Electric Hardwood Floor Polishing Co. Mer. 1542 after 6 p. m.

STEVENS Floors cleaned, waxed and polished by elect. 1½c sq. ft. Lake. 6119. Pd. 9138 eve.

7H RUGS.

RUGS cleaned and renovated, sewing, binding, sizing, refitting, laying and weaving; estimates given. Berk. 7478. Ashby Rug Works.

7H CARPET CLEANING

A B C CARPET CLEANING, 662 15th st. Hamilton-Beach meth. O. 5746.

7H MATTRESSES.

A Service You Need
MATTRESSES re-made. Back in a day. New mattresses, pillows, springs; credit. Merritt 219.

MULKEY MATTRESS CO.
E. 12TH ST. AT 6TH AVE.

MATTRESSES renovated and returned same day, $2.50 and up, estimates given. Bk. 7178. Ashby Mattress Co.

BEAR MATTRESS CO.
957 33rd st. nr. San Pablo. Pied. 3338.
New 40-lb. floss mattresses, $21; mattresses made over $3. 1-day service.

7H HOUSECLEANING.

DAY WORK — House-cleaning; reliable, exper. Jap. Oakland 4147.

HOUSECLEANING, floor waxing, window washing, painted walls and woodwork washed, fine work. P. J. Rowe, Oakland 8832.

HOUSEWORK, exp. Jap. Oak. 6517.

HOUSECLEANING, col. man. L. 8038.

KITCH. ceilings, windows. O. 3626.

MACK the window cleaner is still on the job. Phone Lake. 3378.

JAPANESE, efficient worker by the day. Hal. Lakeside 3761.

RELI. man wants gen. housecleaning, 35c hr. Lk. 6350, bet. 5-8 p. m.

WINDOWS, etc. Hansen, Mer. 2237.

7N NEEDLECRAFTS

RATE $3.00 a line a month.

7N — DRESSMAKING, MILLINERY.

A EUROPEAN costumer will come to your home. Fit and style guaranteed. Berk. 837.

ALT.—Dressmaking and tailoring. O. 8712.

DRESSMAKING—Remod., will cut and fit your dresses, 5½ Monte Vista av. Pied. 2017J.

DRESSES, tailoring and remodeling, day or home. Mer. 1091.

DRESSMAKING, first class, by day. Thornwall 1276.

DRESSMAKING, remodeling. O. 831.

DRESS MAKING, millinery. M. 1379.

MILLINERY taught in 1 less. L. 6055.

PLAIN sewing, dressmaking. F. 3757.

7N QUILTING

QUILTING all kinds. Ala. 3685.

BUILDING TRADES
SEE WITH
Home Plans
Next Page But One

7C BUSINESS CARDS

7C WINDOW SCREENS

WINDOW SCREENS made to order. Phone Piedmont 6031W.

8 LOST

One Line, One Day, 20c

BAG, black, gray lining, small inside gray purse, containing two $20 bills and one $10 bill, small change. $20 reward. 2817 Grove.

BAG—Black Gladstone; on College av. car. Initials J. A. Call Lakeside 2177. Reward.

BAG—Beaded brown, containing wrist watch, coin purse, on boat or from Alameda. 28527.

CANVAS BAG—Lost, containing package of 35 record cards, lost off Tribune auto truck somewhere in Alameda. Please return to Tribune office, 1401 Park st., Alameda, or main office, 13th and Franklin st., Oakland.

CAT, male, bob-tail, gray-white, liberal reward. 2329 10th ave.

CHILD'S locket and chain; initials "L. J. C." Phone Thornwall 1812.

DIAMOND ring, wars. new. F. 4228J.

FUR—Small brown fox, at State theater Friday night, during second show. Finder please notify Fed. 4161 and receive reward.

HANDBAG—Widow, needy circumstances. Berk. 6016W. Hargreaves reward.

KODAK at sunset Water Temple or coming back to Oakland, model 1A autographic special, Rex Acme shutter No. 16604, B. & L. Zeiss Kodak Anastigmat Lens F 6.3, No. 248[illegible], lovers in case and 2 extra lens with exposure meter, reward. J. R. McNaughton, Oakland Pier.

PURSE—In Kahn's rest room, silver (leather) containing bills, silver. [illegible]

PACKAGE cart wearing apparel toilet articles, lost in Mosswood Park; reward. Fruitvale 2507R.

SPEED wrenches, Fri. from mach. Address on box Mer. 4813, reward.

WALLET, brown, with checks and currency, return to 1528 Bancroft way. Receive reward. B. 1830.

WATCH—Gold lady's Waltham, on pin, lost Friday, 8th and Myrtle. Return 820 Myrtle, reward.

WRIST watch with initials A.E.F.; $15 in money; liberal reward. Call Pied. 7504W.

9 PERSONALS

One Line, One Day, 20c

ANY girl in sorrow, perplexity needing a friend, adviser is invited to call or write Miss N. Hudspeth, Salvation Army Home, E. 28th st. and Garden, Oakland. Fruitvale 3122.

BOUGHT the San Pablo Cafe, 1901 San Pablo ave., Oakland. All outstanding bills must be presented on or before Saturday, June 16, 1923. Van De Costa.

GIRLS in distress or trouble of any kind will find a friend in the matron of California Rescue Home, 2107 13th ave. Merritt 2186.

GAS Consumers' Association reduces your bill 15% to 30%. 364 12th st.

HARRY E. WARREN—Indian motorcycle No. 81 M 926 will be sold [illegible] 18th st.

IF SICK or in trouble will pray for you gratis. Unknown, Box. S 18015, Tribune.

Notice is hereby given that I will not be responsible for the debts of my wife, Lulu Ellis, on and after the 7th day of June, 1923.

MACK ELLIS.

If you see it in The TRIBUNE tell them so.

6 ADOPTION

WANT to adopt baby girl; no objection to illegitimate child of good parentage. Box S 22051, Tribune.

6-10 INSTRUCTION

One Line, One Month, $3.00

BOOKKEEPING, Gregg and Pitman shorthand; day or evngs.; indiv. instr. Parker-Goddard Secretarial School, 1121 Washington st. L. 4000.

LANGUAGES 2283 Bdy.; L. 8120. Native teachers.

MARCEL wave and beauty culture taught. Roberts, 71 Bacon bldg.

9—MUSIC, DANCING, DRAMA

AAA—Glines Private Studio. Dance in 3 lessons. 1405 1st ave. Merritt 8601. Beginners especially. Classes for children. Russian ballet, the stage preparation, elocution.

ADULTS—Children trained for stage—Screen — Dancing — French—Vocal — Elocution — Piano — Day—eve. classes. BELASCO STUDIOS, 886 Cleveland, cor. Pk. blv. M. 552.

AA—MacDONALD-Johnston, oldest estab.; stage, dancing, singing, etc.; Sat., 3 p. m., I. O. O. F. Temple, opp. T. & D.

A—JAZZ PIANO playing, all pop. songs; real jazz time. Christiansen School, 3847 Telegraph. Pr. 1621.

AMERICAN Conservatory of Music, heart of Oakland; piano, violin, voice, saxo., etc. Over State Theater, L. 1210.

ACCORDEON teacher; mfr. 1109 7th street.

BAY CITIES CONS., music, violin, piano, mandolin, guitar, banjo, cello, class violin for children. Liniger, 624 Hobart. Lake 5148.

DANCING lessons any day or eve. Classes Wed. and Fri. eve. Dances Tues., Thurs. and Sat. eves. Unsurpassed music and service. L'Aiglon Ball Room, 1554 Franklin st. Phone Lakeside 7219.

DANCING lessons, $2 hr., 1-4 daily, 1 hours, Sat., Sun. eve. Arcadia.

INEZ WRIGHT music, dancing studio, 2117 11th ave. Merritt 278.

KORNELIS BERING, solo violinist, graduate Conservatory Amsterdam, teaches violin. Sevcik and Auer methods. Professional coaching. Piedmont 3869J.

PIANO Lessons and accompanist. 2283 Bdwy. Lakeside 8120.

PIANO playing, 12 lessons. Waterman Method. Lake 3069.

PIANO and violin; best method; pupils visited. Oakland 5196.

PIANO LESSONS, PUPILS VISITED. L. GETCHELL, MER. 1080.

WEBER'S School of Dancing, class Mon. and Fri. eve., 8 to 10; special rate lady 8 lessons $3, gent. $4. Socials Tues., Thurs., Sat. and Sun. We teach the tango. Tues. and Thurs., 7-30, 8-30, free for same admission to Social Priv. lessons anytime. [illegible] Alpine hall.

WILL teach new ball room King Tut step in 3 lessons. 3790 Santa Rita st., off 38th ave. after 7 p. m.

10 TRADES TAUGHT

A—NATIONAL Barber School, learn the trade and be independent, wages paid, tools furn. 417 10th st.

AUTO KNIT machine operation taught. Oak. 9251.

MEN WANTED
to learn auto and tractor business, etc. Good proposition, don't miss it. Oakland Auto Trade School, 211 12th st. One of the finest auto schools in states.

13-13 HELP WANTED

MALE

Advertising grouped by occupation as shown by first word.

One Line, One Day, 20c

APPRENTICESHIP—Young man between 18 and 20 years of age, to serve three years, must live at home and furnish local references, $4.50 per day to start. M34520.

ALL ADVTG for "Trades Taught" appear under that heading following "Educational."

APPRENTICE wanted for electrical firm. Apply [illegible] Webster st.

APPRENTICE for auto repairing. 211 12th st.

AUTO repair shop wants boy 18 yrs., exper. 1115 University, Berk.

BOY wanted to learn piano and furniture refinishing business. Lemasters Bros., 1116 6th st., Oakland.

BOYS wanted for morning paper route, Claremont district. Phone Pied. 468W.

BOOKKEEPER for dental office. Apply 1224 Broadway at 7 p. m.

CHERRY pickers, Sonoma Co., conditions good. Phone Fitzle 2867J.

COLLECTOR
Good salary to start, rapid advancement if earned; must be hustler and willing to work; 21-40 yrs. 373 Blake Block, Oakland.

COLLECTOR for high grade monthly payment collections on established routes in Oakland, permanent position with large concern; bond required. Mr. Pitts, 1005 Market st., room 212, San Francisco.

CHAUFFEUR wanted, exper. family driver call with refs. bet. 4 and 6. 1918 6th ave., Oakland.

DISHWASHER and roustabout. In exchange for room and board and $15 mo., easy work, mainly mornings and evenings. Ph. Fruit. 203.

[illegible] Garage, 819 San Pablo.

MECHANIC, expert, to do automobile and boat work, good wages. Apply at W. A. Christiansen Garage and Machine Works, Antioch, Calif.

FOR "Help Wanted" advs that require an investment see "Business Opportunities."

INSTRUCTOR in mechanical and electrical engineering. Polytechnic of Engineering. O. 8[illegible]

MOTORCYCLISTS over 18 for messenger service, good wages. Western Union Telegraph Co.

MAN for prune ranch; must milk cow and drive horses, steady work. M. F. Nagle, 574 20th st.

MATTRESS maker wanted, steady work. 127 East 14th st.

OFFICE WORK—Ambitious young man, Ford Agency; typing exp., some knowledge shorthand req.; good opportunity to advance, state salary expected, age and refs. first letter. Box M 36670 Tribune.

OUTSIDE salesmen wanted. Call for Mr. Bartlett, 3rd floor, Capwell's.

Painter Foreman
MUST BE ABLE TO HANDLE MEN.
APPLY IN PERSON
C. L. Best Tractor Co.
SAN LEANDRO

SALESMEN—10 neat appearing men between the ages of 30 and 50 years, who will appreciate opportunity of making $50 to $100 per wk. Only those who want to make a success and are willing to hustle need apply. Call eve. 7:30 sharp, Room 315 Henshaw Bldg.

If you see it in The TRIBUNE tell them so.

12 HELP WANTED—MALE Continued

METAL POLISHERS
First-class. Western Plating, cor. Helen and Peralta sts. Oakland.

SAXAPHONE player for Lake county resort, with Joe Philipps orchestra. Call 3043 Capp st., Fruitvale for information.

SALESMAN—Two for quick seller; salary and com. 403 14th st. 9 to 9.30 a. m. only. Mr. Myers.

SALESMEN—2 energetic young men capable of earning $50 per week. Call before 9 a. m., 211 Federal Bg.

SALESMAN—Experienced machinery; on commission. Call Alameda 1753 W. bet. 6 and 7 p. m.

MEN over 18. Call 578 13th street.

SALESMAN—Young man for hardware store; able to drive auto. Box S22498, Tribune.

SIGN WORK; car owners to put up our signs; no exp. 1972 San Pablo.

VULCANIZERS and rebuilders—2 wanted. Weatherby Tire Co. 49th and San Pablo.

YOU MAY BE THE MAN I WANT
Do you want to go ahead in life? Ambition, honesty and loyalty more necessary than experience; $100 per week while learning, and a better future, you must be over 25 years of age and of good appearance. Call Monday evening, 7:30, June 11th, Room 2, 649 14th st., Oakland. Work in Oakland or vicinity. You will bless the day you answered this ad.

13 — HELP WANTED — FEMALE

Advertising grouped by occupation as shown by first word.

ARTS & CRAFTS AGENCY
302 Tapscott. 1916 Broadway.
Steno. and asst. bkkpr. $85
Undergraduate nurse $60
Child's nurse and upstairs wk. $70

AT OAKLAND EMP. L. 820
Good reliable help to register with me. 1225 Broadway, Room 3.

ASSIST with housework; reliable girl wanted. Merritt 1619.

BLOCK AGENCY
205-6 American Bank Bldg.
Steno., bkpr., small office $100-$125
Steno., dictaphone optr. $100
Bkpr., cashier, typist $100
Dictaphone operator $90-$100
Comptometer optrs., 3 $95
Stenographers, 5 $85-$100
Steno., P. B. X. $85
Stenographers, 3 $65-$75
Bkpr., steno., age 25-40, widow preferred with good ref., small office; permanent pos. $85-$100

Berkeley Employ. Hum. 341
Many positions open. $50-$95.

BAKERY woman with some experience. Winston, 4030 Piedmont av.

COLLECTION and credit department, experienced woman. Cleary's, 515 13th st.

COMPANION — assistant, willing, [illegible] $30 and found. Los Gatos, Dobson, 236 Bacon bldg.

COMPTOMETER operator, experienced, in payroll wk. Western Electric Co., Emeryville.

CANDY saleslades, experienced. Apply The Venus Inc., 1422 Broadway.

DANCING instructors average $25-$50 a week, pleasant clean surroundings, short hours, new hall. Mrs. E. O'Connor. Mer. 5642. After 8 p. m. Lakeside 4790.

EDUCATED woman, preferably teacher, for summer pos. or permanent; no exper. nec., except cal. pay. Give age, ad. and phone. P. O. Box 735, Oakland.

FACTORY work—Women wanted. California Peanut Co., 630 20th st.

GROCETERIA—Girl to assist, must have grocery experience and know how to handle cash. Pon Honor, 416 3rd st. Lake 3901.

HOUSEWORK, general, competent girl wanted, good wages, refs. required. Phone Ala. 3741 between 8 and 10 a. m.

HSWK.—General, and assist with care of children, reliable woman. 106 Mesa av. Pied. 5620J.

HOUSEKEEPER—Working, 4 in family; good pay and good home for right party. Ala. 3141W.

HOUSEKEEPER—Middle age woman. Apply 840 36th st., or phone Pied. 7728.

HOUSEWORK or cooking—White girl. Lake 3376.

HOUSEWORK—A young girl to assist, $35. Lakeside 5216.

HOUSEWORK—Gen., small home; 2 adults, child 2½ yrs. $50. P. 1847W.

HOUSEWORK and care of children, girl wanted. Phone Alameda 2356.

MAKE $25 to $35 weekly, all or spare time, no exper. req., refined work. Mrs. Berkup, Sutter hotel.

MOTHER'S helper—Young girl wanted. Apply 1245 Chesinut.

SALESLADY —Experienced in blouses and hosiery. Rollar's, 484 13th St.

STENOGRAPHER—We have a position vacant for one who has knowledge of bookkeeping and general office work. General Electric Co., 5441 E. 14th street.

SHOOTING gallery lady wanted. Apply Idora Park.

TYPIST—Young lady, previous experience not necessary. Apply 6th floor, 1519 Franklin st.

WAITRESS, experienced, apply The Venus Inc., 1422 Broadway.

YOUNG WOMEN WANTED
GOOD PAY TO START
EXPERIENCE NOT NECESSARY
APPLY
8:30 A. M. TO 5 P. M.
1519 FRANKLIN ST. (4th floor)
THE PACIFIC TELEPHONE AND TELEGRAPH COMPANY

YOUNG girl who wants a good home small wages. 3016 Maine st. or Peralta ave.

14—HELP WNTD—MALE-FEMALE

BERKLEY EMP.
Humb. 341—Cook, $75 (private); couple, white, $125, waitress (country), $40 fd.; 2d maid, $50; cooks and dishwashers, all prices.

CANVASSERS, 2, house-to-house. Apply 598 14th st. cor. Jefferson.

FAMILIES with camping outfits for cutting apricots, large fruit, splendid location; spring water, milk and wood free. Address Anthony Greco, Box 373 Rt. A, San Jose.

MUSICIANS—Lady or gentleman; free to travel at once; answer by mail; give, name, address and instrument. Address Box 741, Oakland, Calif.

15—AGENTS-SALESMEN WANTED.

AMBITIOUS young men, 24-30; $40-$80 weekly; to connect with large retail sales organization; exper. not necessary if you are willing to work and follow instructions; after thorough training you work under competent [illegible] permanent connection. Room 220 Blake Block.

A REAL opportunity for wide awake man to earn independent income. See Mr. Simpson, 315 Sand cate building.

15—AGENTS-SALESMEN WANTED. Continued

REAL ESTATE salesman with car. Apply 4764 E. 14th st.

[illegible]
We added four new salesmen to our organization; we need two more; we help you succeed; our proposition will appeal to you because there is liberal compensation and our product is right. Yes, we are manufacturers selling direct. This is not an agency. Apply now, 9 a. m. to 12 a. m., evenings by appointment. Ask for Mr. Pebbles, 589 13th street.

SOLICITOR, house-to-house, for free premium proposition, educational subject. Every home with children is a prospect. Will pay salary and commission to start to right party. This is a clean cut non-competitive proposition, introduced by established concern. Big money can be made by capable hustler. Either sex. Call 3009 16th st., Room 14, San Francisco, or 1796 10th ave., Oakland.

SALESMAN—I want a man between the ages of 30 and 50 to represent an old established concern. One who is aggressive and ambitious for advancement. Splendid compensation to wideawake man who can follow instructions. Answer Box M143890 Tribune, and give telephone number.

SALESWOMEN, those who can spare 4 or 5 hours per day on a live wire selling home products proposition; must have convincing selling ability; no other need apply. 9 to 12 and 2 to 4, 568 18th st., Oakland.

SALESMEN—Men and women, all or part time, to sell life and accident insurance for Occidental Life Ins. Co.; big comms. Thos. Trayner, 291 Oakland Bank Bldg.

SALESMEN-Solicitors — Excellent salary and commission. Subscription campaign using subscriber's accident policies. See O'Conner, 70 Bacon bldg., Oakland.

SALESMEN WANTED
Big money to "Go-Getters." Something new in real estate. Apply 222 Bacon bldg.

SALESMAN, rare opportunity, independent, inc. for ambitious men. Mrs. Martin, 313 Syndicate bldg.

16 EMPLOYMENT OFFICES

AT OAKLAND EMP. L. 820
Miss D. C. McHenry,
13th at Broadway—Over Owl
Good reliable help. Room 3

ARTS & CRAFTS AGCY.
1916 Broadway—Room 302
Office and High Class Help.

Chinese Oriental help, hs. clean. 541 Webster st. Oak. 6123.

JAP EMP. House cleaning. 805 Franklin. Oak. 5522.

WE CAN supply you with experienced secretaries, stenographers, typists, bookkeepers, comptometer, telephone and adding machine operators, billers, clerical workers and all other office help within a moment's notice and without charge to employer or employee. Phone us. Oakland 7 L.
STATE EMPLOYMENT BUREAU
10th and Franklin Sts.,
Oakland, Calif.

17-18 SITUATIONS

17 WANTED—MALE.

Rate 35c a line a week

ANY responsible position considered, man with several years' experience as salesman, manager, traveling salesman, manager, traveling auditor, desires change. Sal. open. Box M128292 Tribune.

ANYTHING but house to house canvassing, married man, 25, office and selling experience. Box M128863 Tribune.

ANYTHING—Wanted by married man with twelve years' executive experience, position with opportunity. Box M 2[illegible] Tribune.

ANYTHING—Reliable married man, 37, wants any kind of work or odd jobs; handy with tools. Lake 5027.

ANYTHING, boy 16, willing worker, after school and vacation; can drive Ford; refs. Box M 6372, Trib.

ANYTHING—Young man [illegible] any good honest work. Phone Fruit. 5159.

ANYTHING—[illegible] in exchange for room. Box M 35287 Tribune.

ANYTHING, all day or part time, by young man student. Box M104666, Tribune.

ANYTHING—Japanese boy wishes any kind of work. Frank. Lake 3440.

BOY, high school, 17 years old, wants work during vacation. Call or write 836 36th st.

BANJOIST wants position in dance orchestra or resort. Call evenings 979 75th avenue.

CHAUFFEUR — A Filipino boy wishes a position as a driver in a private family, able to repair machine, have had 7 yrs. experience. Apply Jose Constancio, P. O. Box 12, Mt. Eden, Calif.

COOK—Chinese desires position in private family or boarding house. Oakland 9314.

CARPENTERS see Building Trades.

DAY WORK, Japanese, young boy, wishes house work, dish washing. Fred Ito, Lakeside 3868 after 6.

DAY WORK wanted by a good reliable man; first-class worker; ref. Phone Lakeside 820.

ELECTRICAL apprentice or apprentice in cabinet shop. Phone Alameda 3178J.

FOREMAN — Cement finisher of many years' experience is open for position; accustomed to handling large gangs running transit and keeping costs; highly expert on cement plaster and stucco; many refs. L. F. Haskell, 161 Santa Clara ave., Oakland. O. 6935.

GARDENERS—Advertise under "Gardeners" following "For the Home" (7H) on 1st Want Ad page.

HOUSEWORK—See "For the Home" or "Situations Wanted, Female."

INSIDE man, position wanted by honest, respectable and reliable man. Box M 39104, Tribune.

PHONOGRAPH salesman and all around man capable of taking charge and developing department, 3 yrs. wholesale, retail experience, wants position with firm offering real opportunity. Best of references. Box M 6316, Tribune.

PAINTERS, ETC. — "See Building Trades."

RANCHING—Married couple seeks situations on ranch, wife good cook and man to work on ranch; can milk, drive horses, etc.; will be free in July. Box M36057, Trib.

SHOW CARD writer, exper., wants to take up window trimming as helper. Lakeside 1353.

RETURNED SOLDIERS.

AUTO MECHANIC; helper, experienced, fast worker, wants steady position. Phone Fruit. 4569W.

DRIVER—Can repair any make machine; have complete set tools and own car if necessary. Box M124186, Tribune.

DRIVER, experienced, wishes position. Can drive any make car or truck. Phone Lakeside 6746.

18—SITUATIONS WNTD.—FEMALE

ASST. BKPR., general office work—Young lady two years' experience in plumbing establishment would like position with some plumbing concern or wholesale house; present employer retiring from business. [illegible] 284, Miss Johnson; or write care 567 19th street, Oakland.

ANYTHING — Exper. col. woman wishes work by hour, morning. Pied. 2861J.

ANYTHING—Day or hour; will care for children. Mrs. Rogers, Fruit. 3800W.

18—SITUATIONS WNTD.—FEMALE Continued

ANYTHING—Neat colored girl wishes light cleaning or washing by day or week. Lakeside 1231.

BOOKKEEPER desires simple set of books in the evenings. Box M104946, Tribune.

COOKING and general work, married couple seek situation in good family anywhere in Calif.; wife to cook, man gen. work; will be free in July. Box M36573, Tribune.

CARE of children, days or evenings. The dinner dishes washed. Lakeside 3640.

CARE of apt. house—Responsible married woman part work exchg. for rent. Box M36576 Tribune.

CARE FOR child about 3 years old. Fruitvale 1140W.

CLERICAL, typist, young woman desires work half day. Ala. 1080.

COOK—First class, best refs. Phone Fruitvale 2431W.

DRESSMAKER, two year H. S. graduate, wants permanent position with A1 dressmaker or milliner. Best refs. Phone Fruitvale 2841J.

DAY work—Reliable white woman, first 4 days of every week; washing, ironing; cleaning. Phone Oak. 2752, references.

DAY work—Japanese woman wants position, housework, washing, ironing and evening cook. Lakeside 3838.

DAY WORK—Exper. colored woman; 50c hour, car fare; or bundle to take home. Berkeley 2665J.

DAY work by Japanese woman, mornings, washing, ironing. Phone Oak. 6618 or Oak. 796.

DOMESTIC work for summer mos. in Lake Tahoe or Santa Cruz preferably, experienced. Phone Ala. 1752W. Call Mon. eve.

DAY WORK of any kind wanted, also paint and window wash.; 50c hr. Lake 799, 7:30 a. m. or 8 p. m.

DAY WORK — Reliable laundress wants washing, ironing; Tuesday and Monday. Fruitvale 4144W.

DAY WORK by competent white woman. Oakland 7324; call 6 to 8 p. m., 7 to 8 a. m.

DRESSMAKERS — See "Dressmaking Millinery."

HOUSEKEEPER—Middle aged woman, good plain cook and laundress, wishes light general housework in grown family. Phone Lakeside 4838.

DAY work, Japanese woman wishes washing, ironing and housework. Phone Lakeside 4120.

HOUSEWORK a few hours daily. Competent young woman, forenoons or afternoons. Ph. Thornwall 1276.

HOUSEWORK — Capable woman with refined boy, 11 yrs. desires pos. plain cooking. Merritt 5094. After 6 p. m., Merritt 3462.

HOUSEWORK and cook— Finnish girls want positions. 1353 North Side av.; Berk. 8373W. Call mornings 9 to 10, evenings 6 to 8.

HOUSEWORK, general, [illegible] by Japanese woman. 1222 Market st., Oakland. 2254.

HOUSEKEEPER for man or woman; experience. 160 8th st. near Madison.

HOUSEWORK wanted by experienced colored girl, by part day or hour. Oakland 7696.

HOUSEWORK, light, in small family, by middle aged lady. Box M104572, Tribune.

HOUSEKEEPER—Educ., neat reliable, motherless home or 2 men; will leave city. M128357, Tribune.

HOUSEWORK, a Japanese girl wishes washing or ironing, etc., by the day. Piedmont 7656W.

HOUSEWORK—Woman wants position in family, adults; $10 week; go home nights. Box M 36667 Trib.

HELP care for semi-invalid, some housework, woman wanted; permanent place. Box M36357, Trib.

HOUSEWORK and cooking by experienced girl 30 yrs. of age, good refs. Lake 820.

HOUSEWORK—Colored girl wishes work. Piedmont 2039W.

H

DAILY MAGAZINE Oakland Tribune

Pull out this Section and Save it

700 New Citizens from Oakland's High Schools

Technical High

Vocational High

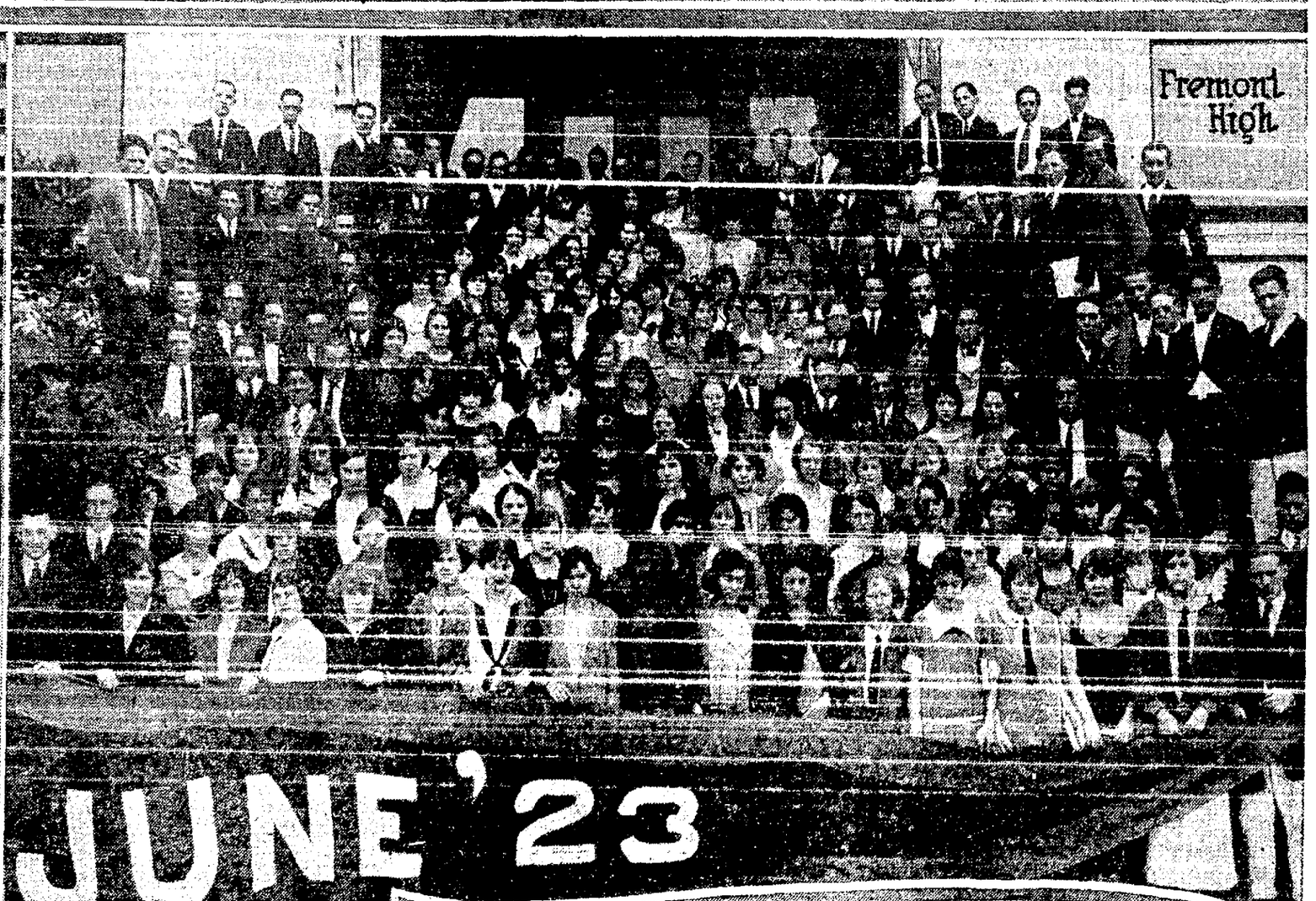

JUNE '23

Oakland High

OAKLAND TRIBUNE MAGAZINE PAGE

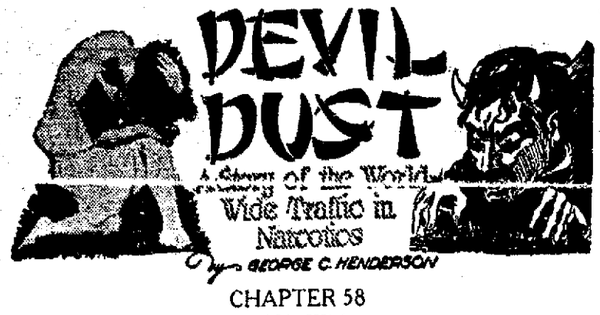

CHAPTER 58

Bobbit Winks

(All Rights Reserved.)

Chub Bobbit waddled up and down the deck in a manner which he intended to be brisk. He agitated oscillations caused his excess adipose tissue to vibrate and quiver like a roll of jelly on a shaky table while his heavy tread and sailor-like pitching completed the rather pathetic picture of a fat man in distress.

At intervals he stopped, thrust his arms upward, outward and downward a number of times as if exercising the muscles. Then he tried to touch his toes with the tips of his fingers, something after the fashion of a plump housewife doing the daily dozen.

Eleanor, coming on deck, swinging her parasol, stopped to watch the unusual procedure. The yacht was lying in the harbor at Smyrna. Dall had gone ashore. Ted Seaton was in his stateroom, Sam Morlan was still confined in the brig and the Chinese sailors had finished their task of shining brass and scrubbing floors. The deck of the Typhoon was a spotlessly clean, peaceful place, entirely deserted except for the figure of Chub Bobbit.

The great high stone walls that formed the docks of the city, the picturesque buildings in the foreground and the great hill, crowned by the ruins of an ancient Greek citadel farther inland presented a charming scene. Back of them in the harbor were anchored many larger craft, unable to approach the docks because of their heavy draft, served by lighters that took away the cargo and reloaded them.

Eleanor walked toward the hobo.

Bobbit halted with his hands in midair, puffing. He allowed his arms to subside and grimaced.

"I'm makin' salaams to th' great god Obesity," he remarked.

"I want to have a confidential talk with you, Chub," Eleanor proposed. "You cannot pretend innocence any longer."

Bobbit rubbed his chin as if perplexed.

"Come again," he requested.

"I think you should reveal your identity to me," she said.

"Dall's ditched out, gone ashore, ain't he?" asked Chub.

"I am not discussing Dall and you know it," persisted Eleanor May. "I am dreadfully curious about you. Why be so enigmatic? I'll never tell, cross my heart and hope to die."

"I don't getcha," said Chub Bobbit, looking at her serenely out of his baby blue eyes. He was the very picture of innocence, but she knew that it was only a mask. He was not so guileless as he appeared to be, nor so helpless either.

"You betrayed yourself when you shot the gun out of Sam's hand," she continued. "I was never certain of you until then."

"You're barkin' up the wrong tree," asserted Chub. "That was a bum rod trick."

"It required a trained hand and nerve of steel," Eleanor declared. "That was no accident. You are a trained marksman."

"Every crook knows his gat," countered the convict. "I ranked the job. I got a rumble and it put me on the hog with Dall."

"You did it to protect me," admitted the girl, in a softer tone. She liked this jovial, self-possessed fellow, for whom life flowed so smoothly, even though he claimed he was wanted by the police.

The grimace left his face. The blue eyes darkened. He lowered his head.

"You know that?" he asked, quietly. "I thought you would understand." He turned to her suddenly, appealingly, twisting his chubby fingers. "Why won't you be happy?" he exclaimed. "You are driving yourself to keep this up. You do not love Dall. I can see that. And yet you will not leave him. I offered you the chance. Now I offer it again."

His slangy manner of talking had dropped away from him. She had observed that he frequently lapsed into correct speech when affected by some strong emotion.

"I do not know who you are," countered Eleanor. "You claim to be only a hobo, an escaped convict, and yet all the evidence points to the fact that you have followed Mr. Dall across the ocean for a purpose. You cannot conceal from me the fact that you are a man of culture and education. Your criminal jargon does not impress me at all. You certainly do not understand a woman or you would know that it is pure torture for me to [illegible] have a mystery [illegible] other words I am dying to know who you are."

"I'm just a bum," insisted Chub Bobbit.

"I think you're mean," asserted Eleanor May.

"I am," admitted the fat fellow. "I'm a mean old thing. But look who's here."

Bobbit pointed asternship.

Eleanor May stared unbelievingly.

"Why it's Ted and Sam Morlan," she exclaimed. "They're leaving the yacht."

It was, indeed, the two erstwhile captives of Curtiss Dall. They were walking toward the gangway, apparently free. Behind them came three coolies with their baggage. No guards were in sight.

As they approached the gang plank, the men on watch drew aside to allow them to pass.

"Dall has freed them," cried the girl.

Ted hesitated at the head of the gangway and looked toward her. He did not offer to speak nor did he make any sign of recognition. Instead he turned his back on her deliberately and descended to the pier.

Eleanor took several steps after him. She ran to the yacht's rail. She could see him walking rapidly up the dock. He did not deign to [illegible] gesticulating, apparently talking excitedly.

Brightly uniformed men appeared in their path. Eleanor saw that these men carried rifles. They were soldiers or gendarmes, she did not know which.

"Chub, look," she called. "Look, the soldiers are arresting them. Oh run, hurry, can't you do something. Ted will be hurt! See, he has hit the soldier in the face."

Ted had smashed the nearest gendarme in the jaw and was leaping forward. He was about to break through their ranks. Sam was lost. Seaton stopped to aid him and in that moment the arresting officers swept him off his feet.

"It's a pinch," admitted Chub Bobbit. "Dall's sloughed 'em for mutiny."

"I was afraid of treachery," asserted the girl. "See, he is still alive. He can walk. They have not hurt him."

"They got the nippers on him," asserted Chub.

Eleanor May ran toward the gangway, but the fat man was quicker. With almost incredible swiftness he ran in front of her and blocked her path.

"It's no place for a loldy," he said, firmly.

"Can't you do something Chub?" she demanded.

"I could get clocked for a stretch in the bughouse," he replied. "D'ye expect me to make war on Greece all by my lonely?"

"I shall go myself," cried the girl, vehemently, trying to get by him. "Can't you understand? I love that boy. If he were killed —I—I—oh, hurry, please, Chub, hurry."

Chub Bobbit's apple-red cheeks became pale. The light fled from his baby blue eyes. He stood perfectly still for several seconds scrutinizing Eleanor's face, his own twisted into a grimace.

"I'll go if you stay here," he agreed. He rolled rapidly across the deck with a heavy tread and disappeared down the gangway in pursuit of the Greek gendarmes and their American captives.

Eleanor paced up and down the deck feverishly, watching the pier for the re-appearance of Chub. Even if he did not effect a rescue, he would find out what had happened to Ted. If he were in jail, Chub might furnish bail.

The bulky figure of an American hove into view. Her heart quickened. She ran to the gangplank and watched him approach. It was Curtiss Dall.

She walked slowly back toward the stateroom. It would not be well to let the Colonel know of Chub's mission. Bobbit would suffer. His efforts would be thwarted. She would pretend that she had not seen the arrest.

The yachtsman came in briskly, rubbing his hands.

"Well, have our guests departed?" he queried, advancing to the piano, upon which she was playing pensively.

"Yes, Curt, they have gone," the girl replied, quietly. "You freed them?"

"Yes, my dear, I did," he answered. Then he changed the subject.

"Things are progressing. Selling under is telling on the market. The Smyrna opium dealers are busy unloading. It seems to them that the bottom has dropped out of their business and the sky is about to come with it." He chuckled and lit a cigarette. "Can't say I blame them, the way prices have dropped. They suspect someone has cornered the Indian opium market, though."

"And did you buy on a falling market?" asked Eleanor. She knew something about the opium business herself now. In a short time she had absorbed a tremendous amount of information concerning high finance operations.

"I bought cautiously," admitted Dall, "and I have left orders with brokers to buy more, a little at a time so as not to bull the market."

"You will soon have control won't you, Curt?" asked the girl.

Dall laughed patronizingly.

"Not just yet," he negated. "Turkey produces $3,000,000 or $4,000,000 worth annually. By the time we reach Constantinople I will have [illegible] the price of the stuff down so low by dumping Indian opium on the market, that I can set my own figure. My brokers have been busy purchasing morphine and heroin from the factories in London and Edinburgh and cocaine from Berlin. After I have visited the Turkish ports my task will be complete. The matter of tying up the South American producers of coca leaves can be handled [illegible]"

"Where have our late guests gone?" asked Eleanor, trying to speak casually, but turning away to conceal the burning of her cheeks.

"I don't care," answered Dall. "Do you? Has Chub Bobbit taken shore leave? We clear this port within the next hour."

"I believe he said he was going ashore to look around," replied the girl. "Oh, here he is now."

Dall bent a frowning glance on the fat man. Chub Bobbit's innocent blue eyes held no guile. He exhibited some tobacco bearing unreadable Greek characters and proceeded to fill his pipe with it, apparently oblivious to the Colonel's scrutiny.

"If I croak smokin' this, give me a fittin' burial," he requested, packing the weed into his corncob pipe and lighting it.

The room was filled with a most pungent odor. Bobbit alone seemed unaware of it.

"Get out of here with that pipe," ordered Curtiss Dall. "Clear out."

As the corpulent hobo dissapeared through the stateroom he looked at Eleanor fixedly and lowered his right eyelid. The colonel turned to his wife, laughing. "He's a card, that fellow," he added. "His good nature is contagious but he is absolutely irresponsible. Like the [illegible] He has nothing, wants nothing, never expects to get anything and yet he is happy. Can you understand that?"

Eleanor did not answer. She was thinking about Chub Bobbit's wink. What did it mean?"

(Continued Tomorrow)

Poker Portraits--What Do You Tell Her? --By Webster

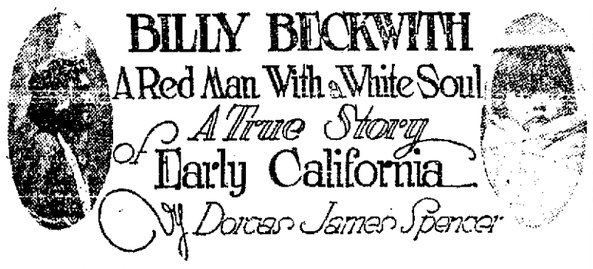

Having thus deliberately decided on his course, there was nothing to do while overcoming his turbulent impulses, but live as he might and forage in the woods, until he could bring himself to meet his erring wife.

He might have sung "the struggle is o'er, the battle won," but his hard-fought struggle had left him no sense of triumph. He was defeated. Conquered by himself. Conscious that he was acting in accord with the spirit that had subdued the fierce instincts of his nature, and his race, a great peace possessed his soul, and gave him the impulse of silent wordless worship. His people, taught only by natural objects and conditions, had for untold ages, in the desperate contingencies of life sought communion with nature.

They knew the strength of the hills, and absorbed it, in the lonely vigils of fasting and meditation they imposed on themselves. This refuge and custom appealed to him and in that seclusion there came to his own spirit the lessons of the religion he had adopted, and again he acknowledged it as the governing force of his life, and surrendering to its authority, went back to the unfinished cabin resolved to ignore his personal wrongs, overcome his craving for vengeance, and do his best to rear and protect the innocent children: simply accepting the situation.

His haggard appearance told of his prolonged fast, but that was not strange in the life of an Indian. The cares he had so abruptly dropped were resumed, and comforts added to the one-roomed cabin that was to be their home. A half sash window for which he had given the Post Trader the dressed pelt of a lynx, was inserted and a door hung; the half made roof was finished with split slabs of cedar, giving his assurance of protection in winter, and by the next year the wholesome things he had planted, began to give the place at least a suggestive air of permanency. As years passed on, Billy was living about as much like a white settler as an Indian, and the domestic methods of both were oddly mingled in their household regime. He was more silent, but not less vigilant than formerly, and still the trusted counselor of his people. When petty troubles occurred in the reservation, men would slip away for a day or two, without being missed, to come to him for advice.

The birth of another little girl renewed the pleasure of their first home, and the coincidence of three successive daughters recalled to Billy many fond memories of his boyhood, the three little girls whose care had been his first employment among white people, and the well ordered home that became his ideal of domestic comfort. In happy recollection of them, he gave their names, Lily, Rose and Daisy to these little ones.

There was nothing unusual in this, for it was customary among Indians generally to give a name to a child at birth, only if some condition or appearance suggested something appropriate; otherwise they waited for an incident that would of itself name the child, and sometimes it happened that before the occurrence of a sufficiently impressive event, there was more than one waiting for names, as in this peculiarly delightful coincidence. In a family having two unnamed boys, they were distinguished as "Big son," "Little son," until an inspiration came to signify a name definitely expressive.

Billy's home was some twelve or fifteen miles from the reservation, the distance varying by choice of trails, but not on the worn trail of the pack-trains which carried everything that reached there. When he had anything to sell he would take the family to the trading post and give Alice the excitement and delight of selecting her small purchases, affording at the same time the opportunity of seeing old friends.

If they wearied by the way it was a natural relief to stop by the wayside, make a tiny fire, such as only Indians can, boil the pounded acorn meal always taken on such a journey, and sleep at night in the shelter of a friendly bush. If it happened that there was to be a dance just then, Billy camped with the children close by and gave his wife the pleasure of participation. When all was done, Alice took the youngest in the baby basket on her back, the eldest was safely seated in one of the burden baskets that held their supplies, on each side of the mule; Billy took little Rose in his arms, and followed by the faithful animal, trudged home with his family.

The nearest human habitation to theirs was a log house, three miles or so away, on the trail that was the only means of approach to the reservation, or to the mines beyond, from the coast or the valleys below. It was in fact the only house in any direction, so near as the reservation itself.

Soldiers occasionally relieved the monotony of camp life by coming out there to meet an expected pack-train, get its news, gossip with Brown, who kept the house, and drink at his bar.

(Continued Tomorrow.)

Today in California History

By THOMAS S. MILLER

JUNE 11.

A Mysterious Errand.

THE year 1855. Mexican rule. A sixteen-year-old boy (history does not give his name) hurriedly saddles a horse at Sonoma and rides south; rides as only Californians of old rode, and as horsemen such as had not their equal in the world. He gallops his horse till the animal is winded. But there are plenty of others at the rancherias on his way. He lassoes another, leaps to its back, and he lets it loose and again lasses a fresh mount. Thus he reaches the Carquinas Straits. Abandoning his horse, he is ferried over the straits by Indians. Landing at the immense ranch of Don Martinez he accomplishes the difficult feat of lassoing a horse on foot, mounts and rides hard for San Pablo. He has a friend there, young Castro, who later became famous in California history.

He shouts a warning message to the Castro boy, who then mounts and joins the other. They ride southwards, skirting the Bay of San Francisco. Catching fresh mounts as often as their horses are tired, the boys ride through San Juan Bautista, Castroville, and the town now known as Gilroy, stopping at the rancherias on their way to give mysterious warning. Straightway the unmarried sons of the rancheros mount and are hurried away by their parents; hurried away to the outlying parts of the rancheria, to hunt wild game, or lasso wild horses—anything that will keep them out of sight a few weeks or month, till the danger is past.

What is this warning that makes young men fly to the bush? A sergeant and ten soldiers are riding down the state, impressing all unmarried youths for the army. For Vallejo's army. Ay; there is the trouble. The call is not to fight for one's country, for honor, or to defend one's home. Why does Vallejo want soldiers, the parents ask. The country is at peace. Vallejo will take their sons, debauch them, make libertines of them, merely to serve his personal ambitions. California is under Mexican rule. Its manhood is the prey of the petty jealousies and ambitions of self-seeking political grandees.

Eight years later the United States flag flies over California. Youth is free.

DRAWING TESTS By Sam Lloyd

5 Minutes to Answer This.

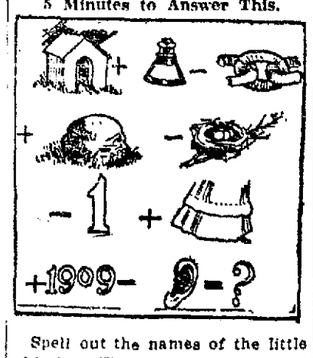

Spell out the names of the little objects. Then add and subtract as indicated by the signs and resulting letters will spell one of the United States.

Answer tomorrow.

Answer to Saturday's.

The word PARROT answers the charade.

Child's History of the HUMAN RACE

by Ramon Coffman

A YOUTHFUL MARRIAGE.

After William was taken out of school, he is believed to have gone to work in some gainful way. No one knows just what he did. Perhaps he was a lawyer's clerk, perhaps he helped in his father's store, perhaps he did something else. It is even possible that he taught for a while in the village school.

However he may have been employed in those years, we can be sure he spent much of his spare time out-of-doors. In the poems and plays he wrote later on, he showed that he knew nature well. The country around Stratford was beautiful—with its green forests, its fields and pastures full of flowers, and the gentle river Avon. The river is so knit with the town that Shakespeare's birthplace is commonly called Stratford-on-Avon.

We can imagine young William fishing in the river, or more likely lying on its bank in a shady place —dreaming. What dreams must have come to this active-minded youth! He little knew how his dreams would some day be put into words of such beauty that the world would never tire of them.

In other moments, William must have been busied with human affairs. In his plays, his knowledge of nature is only equalled by what he knew about people. We may well believe that he spent many an hour talking to men who came to bargain in his father's store. When strolling in the country, he must have taken up with farmers from time to time. Perhaps he asked them question after question. At any rate, he drew them out until he knew their lives inside and out.

William Shakespeare.

Some of William's strollings seem to have taken him to the nearby village of Shottery. There he came to know a young woman named Anne Hathaway. To be frank, she wasn't so very young—at least, not compared to William. She was six or eight years older than he.

The young fellow from Stratford —"gentle Will"—did not seem to mind the age of Anne. They were married. The youth was then less than 19.

"How Can I Make My Home Harmonious?" Dorothy Dix Gives Women Three Workable Rules.

(Copyright, 1923.)

"Don't Argue, Don't Meddle and Put the Soft Pedal on Your Speech." Sure Recipe for a Peaceful Home

A WOMAN writes me that her home is a place of misunderstanding and discord and strife. She wants to know how to pour oil on the troubled waters and still the turmoil and establish an atmosphere of serenity and peace.

WELL, there are three rules for making a peaceful home. To follow them requires nerve, grit, an ironclad self-control, and more readiness to sacrifice oneself than most of us possess.

BUT the results are guaranteed to any woman who is willing to pay the price. The dove of peace will roost above her door, and all who go from her home will remember it as a haven of rest in a storm-tossed world.

THE first rule for making a peaceful home is not to argue. The only thing on earth that an argument is good for is to rile the temper and start a quarrel. Nobody was ever convinced by an argument, but everybody who engages in one gets hot in the collar and says things he or she didn't mean, and is more stubbornly set in his or her own opinion than he or she was before.

AN argument in any family circle is as good for a spat and crimination and recrimination, and a tearful woman and a huffy man as a nickel is for a ginger cake. So it is both silly and humiliating to indulge in one. The breakfast table argument that leaves a man sore and irritated with his wife, sends many a husband to a pretty stenographer to be comforted and flattered back into complacency. The breakfast table argument that leaves a woman with a bitter sense of injustice rankling in her mind, makes many a woman revenge herself for what she considers her husband's brutality by indulging in some outrageous piece of extravagance. To argue is like playing with dynamite. It is sure to go off in an explosion that wrecks things, and so it is past comprehension why otherwise sensible people should indulge in such a dangerous pastime. And, anyway, arguing is a mean, ungenerous sport that is an indication of an overbearing and tyrannical disposition.

FOR, when all is said, why should we try to force our opinions, our point of view, our religion and our politics on others? Surely, they have just as much right to their own faiths and beliefs as we have to ours.

UNHAPPILY, there are people who are born with disputatious dispositions, and to whom an argument is pie and ice cream, but even they can be circumvented, for it takes two to hold a debate, and if you let them make their assertions uncontradicted, they fall flat and lifeless. There is no pep in arguing when nobody is interested enough in your statements to contradict them.

SILENCE is the best weapon with which to puncture any gas bag.

JUST try refusing to argue any question whatever, and you will be perfectly amazed at the quiet and harmony that will settle like a benediction down over the house, and you will marvel even more at how much friction it saves your own nerves and temper.

THE second rule for making a peaceful home is to give the soft answer that turns away wrath. This is pretty hard to do because it is our human instinct to fight back when we are attacked. But it doesn't pay—especially with women, for in the domestic scrimmage, the wife and mother nearly always get the worst of it.

SUPPOSE a woman is unlucky enough to be married to a man who is a charter member of the Knockers' Union. When he criticize something she has done, she can start something by defending herself and telling him what she thinks of a husband who never speaks of anything his wife does except to find fault with it. But what can he say, what can he do, except be ashamed of himself if he has a fiber of decency in him, if she says that she is sorry that she didn't please him and that she will try to do better next time? There are mighty few people who are cowardly enough to attack a genuine pacifist, and you simply can't put any punch in scolding a person who admits his or her shortcomings and is anxious to atone for them. Just oppose anger with gentleness; meet impatience with patience, and unreason with reason, and they fizzle out like a spent firecracker. And always the one who can control his or her temper dominates the situation.

THE third rule for making a peaceful home is not to meddle. The chief source of discord in family life is the lack of personal liberty. Because people are bound to each other by the ties of blood or marriage, they consider that they have a perfect right to supervise even the most minute detail of the lives of those above them.

THERE are plenty of families in which no one can rise up or sit down, or eat a meal, or get a letter, or buy an article of clothing in peace. They live to a perpetual accompaniment of "Why don't you go to bed? Why don't you get up? Whom is your letter from? Why did you get a blue dress instead of a red one? Why didn't you do this? Why didn't you do that?"

Nothing is more maddening. Nothing sets people's nerves so on edge. From nothing are we so anxious to get away. And it is this perpetual nagging, this never-ending interfering with the the tastes and habits of these with whom we live that wrecks the peace of homes, that reconciles husbands and wives to the loss of their mates, and that makes children leave home.

DON'T argue, don't meddle, and put the soft pedal on your speech, are the three rules that never fail to make a peaceful home.

(Copyright, 1923) DOROTHY DIX.

My Marriage Problems

Adele Garrison's New Phase Of Revelations of a Wife

THE DISCONCERTING PROBLEM TO WHICH MADGE AWAKENED.

Lillian and I arrived home safely, but I was almost exhausted when I finally reached the shelter of the house, so terrific had been the strain of driving in the fog, one of the worst we had ever experienced.

Lillian made me drink some hot milk, and tucked me into bed with a peremtory admonition to sleep the clock 'round.

The next morning the sound of feminine voices in unmistakable tones of acrid altercation outside my door brought me to a sitting posture with a jerk, and a realization, as I saw the sun streaming through my windows, that I had come disgracefully near to fulfilling her injunction literally.

"I tell you that is a cobweb up there in the corner of the hall. I may be getting old, but I am still able to distinguish a cobweb when I see one. It's come to a pretty pass when I can find a thing like that in the house. Of course, I realize you haven't been able to do this much this last day or two, but this thing must have been there a week."

I recognized the peculiar timbre of my mother-in-law's voice. She was on one of her house-cleaning rampages, and I groaned as I recognized the symptoms.

"I might have known," I said to myself, remembering Dicky's oft repeated declaration that his mother let off steam by inaugurating a general cleaning.

"How Dare You—"

"When she's aching for a row and can't get one, she takes it out on the broom and the scrubbing pail," he had said, and the memory of his words illuminated her present activity.

Lillian must have made her see the impossibility of her attitude toward the welcoming of poor wounded Tom Chester to our home, and she therefore wouldn't carry out her threat to leave the house. But she had not forgiven me, and every nook and corner of the house would realize the fact before she finally exercised the little devil of temper which was driving her.

I listened tensely for Katie's voice, for, of course, I knew that my mother-in-law's remarks were addressed to my faithful little maid. And I knew, with the sound of the first syllable that Katie was in the rebellious mood, which if not checked means an explosion.

"I clean me dis hall two days ago," the girl protested sullenly. "Noting dere den, I go pie all over ceiling und valls mit a rag tied by broom."

"How dare you have the face to stand there and tell me that! There's the cobweb!"

"Dot no cobweb. Dot spider-web." The sullen note was deepening, and I noiselessly crept out of bed and began to scramble into my clothing. If Katie's temper did break, I knew that I was the only person who could control her.

"Spider-web? Spiders don't spin webs over night!"

"Why! Grandma Graham, one did," broke in Marion's childish treble. "Don't you remember Robert Bruce and the spider?"

An Unexpected Champion.

"Marion, if you haven't anything better to do than contradict your elders with a musty, worm-eaten, old story like that, it's time you found something."

With my gown half over my head I stopped aghast. Mother Graham must be on an unusual rampage to speak thus to Lillian's young daughter, of whom she is extremely fond. I would hardly have been more surprised had she scolded Junior. And then I heard my small son's voice raised in a temper which matched his grandmother's own.

"Naughty, naughty, Danzie!" he stormed. "Make my Marion ky, say naughty sings to my Tatie. Go way."

It is the last word of Junior's aversion to anyone, this phrase of "Go way." I so strenuously have tried to break him of it he does not use it except when he is very much wrought up over some fancied insult to his baby dignity.

With dismay I mentally visioned the scene outside my door, Katie sullenly defiant, Marion proudly trying to hide the tears which she could see his sturdy little legs planted wide apart, his head thrown back, his eyes, so like his father's, blazing with his father's own temper—but I could not visualize my doughty mother-in-law's probable reaction to Junior's baby impertinence.

I was sue of one thing, however, as I fastened the last snap to my morning gown and gave a dissatisfied look at the mirrored reflection of my hasty coiffure—I would not add to the gayety of nations by joining the group outside unless it became absolutely necessary.

(Continued tomorrow.)

ABOUT WOMEN

Students of aviation in Germany are required to balance motorless planes that rest on double rockers on the ground before they are permitted to attempt to fly.

In the Fiji and Samoa Islands the date and place of birth are tattooed on a child. It is also the practice to tattoo on the hand of a mother the dates of her children's births.

With a population of 750,000 people, Madrid is the largest city in Spain. Barcelona has 710,000 inhabitants; Valencia, 250,000, and Seville, 205,000. There are five more cities with over 100,000.

Great Britain's quota of 77,342 emigrants to America for the year ending June 30 is exhausted. This is the first time since the American immigration law went into effect that the British quota has been filled so far in advance.

GERALDINE FASHIONS THE HOME

Not in the Catalogue

DOLLY SQUIRES connected her washing machine with the socket of the electric light on the back porch, then went into the kitchen to press the button. The machine was rumbling and purring when she came out and she did her washing while she looked over the fields and down the country road. It may not be permissible in modern theory for housewives to sing at the arduous task of washing, but Dolly's voice rose above the noise of the machinery. Joe would be back in the morning, back from the city where he had gone with a trainload of cattle and she would not have to stay alone any more. When night came Dolly always remembered the nearest neighbor was a half mile off and was frightened.

The country road in the starlight walked a tall and a short man. The tall man spoke earnestly while the short one chuckled and nodded.

'It strikes me' interrupted the short man 'that for whitcha might call a potential burglar you are acting too flightly. You haven't got the nerve.'

'If I was going to be a real burglar' the tall man insisted 'I would have the nerve. What I propose is burglary and again, it isn't. It's a sort a triumph of home coaxing over a weak man. Sit down and we'll talk it over.' They sat down beside the road a stone's throw from the home of Dolly Squires.

'Lookit here Ferd, you and me has been pardners for some time and you never knew me to swipe anything unless maybe a little garden vegetables what might have gone to rot. You ain't got no call to be naming me a burglar.'

'I not said' the little man ignored the injured tone, 'you said you were going to crack that house.' 'I'll bet you haven't the nerve.'

The tall man took hold of the other's coat and shook vigorously. 'Since this partner was in a fair way of being to listen he continued enjoying himself with the poor fellow.

'I am going to crack the house. What I mean is a chunk of terrible poetry what a traveling gentleman gets in restaurants. I'm paying for home cooking. I'm going to get this now this are to h. I want to know. Who makes the best pie? Sport-sense and with such a gesture which included the other's teeth and half of the countryside he asked the question. I propose to crack the kitchen door and take the pie. This is the act I am planning. Maybe I get it just as heavy, if they caught me, as if I was after the man or—or don't you want a piece of that pie.'

And the man struggled free of the grip. 'You're a brave guy' was the submissive reply. 'I'll sit here and wait for you to come.'

The pie burglar approached the house and made his way to the rear. Inside, Dolly thought she heard his footfalls and tried to argue to herself it was imagination. Then she heard the screen door open. What she feared so long was taking place. A man was trying to break into the house and she was alone. Dolly covered her head and her heart all but stopped. Then she summoned all her strength, wrapped a bathrobe about her and walked into the face of danger.

Into the kitchen Dolly walked. Would she scream and try to frighten him or would that give away the fact it was only a woman who was there? She reached for a rolling pin, traditional weapon of her sex, then stopped still. The knob of the door was turning!

The tall pie burglar had reached the door. It was locked, but it ought to be easy to pick. He reached into his pocket. Behind him came a warning hiss, a whirr and a bang. It was as if the back of the porch were falling in—an angry, buzzing, infernal machine sort of noise. The burglar jumped, tripped over a pail, fell, got up and dove through the screen door. Past the short man he flew as a race horse rounds the first post and he was off down the road. The short man followed and neither stopped until his strength gave out.

'It was a trap' the pie hunter explained when he got his breath. 'One of those devilish spring and gun contraptions all set and I touched it off. It's a darned lucky thing for you I got away with my life.'

Dolly Squires laughed and wept with the reaction to her fear. 'Won't Joe be proud of me' she asked herself, 'when I tell him how I frightened off a burglar by starting the washing machine?'

Tomorrow—Business and Barbers.

(Copyright, 1923.)

Uncle Wiggily

by Howard R. Garis

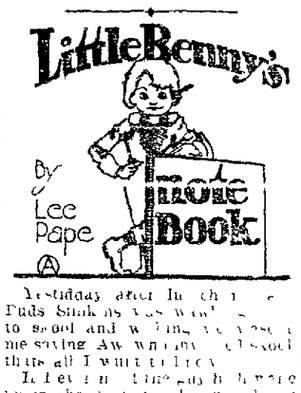

UNCLE WIGGILY AND THE JULY BUG.

Once upon a time, Uncle Wiggily hopped out of bed in his hollow stump bungalow and, before eating any breakfast he sang this little song:

It was in the merry month of June
When a little birdie sang this jolly tune:
'Tra-la! Tra-la! Tra-lee!
O diddle diddle dee!
I'll be hungry if I don't eat very soon!'"

'Are you singing about yourself?' called up Nurse Jane Fuzzy Wuzzy from down in the kitchen.

'Singing about myself? What do you mean?' asked Uncle Wiggily, politely twinkling his pink nose.

'I mean that about being hungry if you don't eat very soon!' went on the muskrat lady housekeeper. 'Are you hungry?'

'Indeed I am—very!' answered the bunny gentleman.

'Well, then come on down and eat!' invited Nurse Jane. 'I have some carrot pancakes with cabbage maple sugar on them!'

So Uncle Wiggily slid down the bannister and the more quickly to

'Don't shoot my tail off!' howled the Alligator.

Yesterday after lunch Puds Sinkins was [illegible] to school and [illegible] me saying Aw what's [illegible] about this all I want to know [illegible] I'll even up time [illegible] that much! Pass it.

If I ever meet him little [illegible] if he ever [illegible] up I'll [illegible] I'm sick I wish I'd [illegible] not is what I done like it then [illegible] going and this would be fun instead of work.

Well G I tell you what I sed. Lets pretend we like it [illegible] tend were glad as anything we're going and then maybe it wont seem so bad even if it is I sed.

With we started to do lifting like anything and yelling Herray for skool G maybe we dont love skool, herray we're going to skool, aint our teetcher wonderfull, herray herray. With jest then some man stopped going past and stood there looking at us saying Well well, thats wat I like to see children going to skool willingly and joyfully [illegible] for their own good this is indeed a plezzure and Im going to give you each a little token of my appreciation.

Being a fat man with a thin cane and he gave us each a dime and kepp on going, me saying G, holey smoaks a dime.

Good nite, wats you know about that, a dime Puds sed and I sed, Its neer vacation enyways I gess we wouldent miss much by not going to skool this afternoon maybe we woundnt miss anything wat do you say we go to the movies? With we did.

[illegible] Uncle Wiggily and the lightning bugs.

(Copyright, 1923.)

Post-Scripts

by SCOGGINS the MAILMAN

Her Cure

Since women—
Have stood for their rights—
And served a notice on we men—
That now and henceforth evermore—
When there's Life's jack-pot to be cut—
The same shall be split—fifty-fifty—
And that is that like wise that's what—
If there is chicken in the pot—
No more will woman be content—
To take the neck—
And let her hege lord take the rest—
Like she did in those days of old—
When life was more romantic—
And though we men still wear the pants—
That's no sign that we lead the dance—
We're slipping lads, we're slipping—
And old men now who have grown gray
Bet frown upon this modern way
And shake their head—
To live to see the woman rule
"'Twere better dead—
"You've lost your standing" lond Bertrice
'We've gained a footing' she replies—
So there—
At any rate I must confess—
We men have made an awful mess—
On this affair
Don't crowd—old dears—give us some air
I used to toddle forth each night
And leave friend wife at home—
Nor did she ever ask me
Where I was wont to roam
I was a man—she but my wife—
Who promised to obey for life—
And down where portly old Doc Grover—
Lifted up the tallest cones in we
There were a gang of married men
So now and then—
When things were ripe we all cut loose
Each acting like some silly goose
And kept it up 'till three or four—
Before I knew I had upon the door
Behind which wife was waiting—
To bathe my head—put me to bed—
The while there were no cross words said
One night when I stole in at three—
No wife was there—
She soon came in with smiling face—
And marcelled hair—
She said that home was all too dull
So she had sought a bit of cheer—
She said she'd had a jolly ball
And—listen Bill—
She blew a kiss and went to bed
While I sat there and rubbed my head—
Oh—oh—I'll say that was a joke—
It made a wise guy of a dolt—
Since that each night with happy bride—
I'm sitting by my own fire side

The Adventures of Raggedy Ann and Raggedy Andy

by Johnny Gruelle

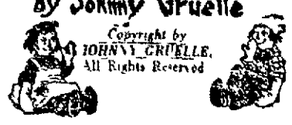

Copyright by JOHNNY GRUELLE. All Rights Reserved

THE moment Raggedy Ann saw the old Witch's left-handed safety pin she knew why the old Witch had always worked unkind magic instead of kindly magic. It is because the left handed safety pin is bent! Raggedy Ann said. And, because Raggedy Ann had a reel for sure Wishing Pebble sewed up in her cotton stuffed body she was able to make almost every wish she wished come true. So while the old Witch watched Raggedy Ann Raggedy Ann covered the left handed safety pin with her right hand. Then when she took her hand away, there was a right handed safety pin lying beside the [illegible] safety pin and the left handed safety pin wasn't bent even a [illegible].

'Now I'll bet a nickel' Raggedy Ann [illegible] as she handed the right and left handed safety pins to the old Witch. 'If you work [illegible] you will find that it is lucky [illegible] if you work it to give [illegible] is to do that!'

'I bet so too!' the old Witch [illegible] 'And I think you ever and [illegible] Now

[illegible] the moment Raggedy Ann [illegible] the old Witch laughed. 'What's to be surprised [illegible]?' Raggedy Ann [illegible] to the old Witch [illegible] herself he thought. And so [illegible] you see what [illegible] was that the old Witch [illegible] doing for the Magician [illegible] Ann intended doing for [illegible] Witch. So the old Witch [illegible] said he'd the right [illegible] handed safety pins that [illegible] hands and made a wish. [illegible] wish was doing this Raggedy Ann [illegible] the same to the old Witch.

[illegible] the magic worked? [illegible] she opened her [illegible]

[illegible] Just look at the Magician!

'It worked fine!' the old Witch cried as she jumped up and ran [illegible] the Magician. Everyone stopped their fun to look at the Magician and the old Witch. For [illegible] the old Witch had wished for the old Magician to be changed from an old man into a young man. And Raggedy Ann had wished at the same time for the old Witch to be changed from an old woman [illegible]

[illegible] Where? the Snoopwiggy and all the woodland creatures cried. The old [illegible] a pretty girl now and the old Magician is a handsome young man, and so we should have a wedding like in a fairy tale. And the pretty Witch and the handsome Magician both laughed and agreed to be married.

So you can see just how nice everything turned out.

Tongue Twisters

By C. L. EDSON
Author of "The Gentle Art of Columning"

LOCAL TALENT WINS.

Sousa Jones got up a band in a town in Indianny,
In Valparaiso planning to get John Philip Sousa's nanny.

There Al Caruso had a shop, his barber shop was grand,
This Valparaiso Al Caruso played in Sousa's band.

Now he apprised that the Valparaiso Sousa's name was Jones
And the Valparaiso Al Caruso lacked Enrico's tones.

But Sousa and Caruso roused the [illegible]

Because when they got boozed and soused the wooey two could play so!

(Copyright, 1923.)

Cry of Geraldine's SHOULDER

Trademark Registered

Listen, World!

I'M going to give you a cross-section of a conversation which I heard the other day. I wonder which side you'll take.

Grace—I never heard of anything so crazy. Ellen and Jack have only been married three months and he's given up his job and Ellen has gone back to work at Stratton's.

Ruth—What! Why?

Grace—They say it's so he can go on with his laboratory research work. It seems he was on the brink of some great discovery before they were married or thought he was. Needs about a year's more work to complete it. And Ellen says she wants to give him his chance. To my mind it's plain laziness and selfishness.

Ruth—But maybe he is on the brink of a discovery. And if Ellen earns a good salary and loves him why shouldn't she work?

Grace—Ruth Armstrong I never heard of anything so absurd! Do you mean to tell me that you approve of her supporting that great lazy hulk of a man.

Ruth—I don't think that Ellen [illegible] look at it in that way. Each one is doing the work for which they are both fitted and pooling their love and resources.

Grace—Oh slush! You know as well as I do that a man has no right to marry a woman unless he can support her. It simply isn't decent.

Ruth—Well I believe that [illegible] dollars and cents [illegible] not be paying for [illegible] but [illegible] all sorts of [illegible] ambitions and [illegible] which they never had before [illegible] of [illegible]

Grace—Huh! [illegible] kind of [illegible] that [illegible] woman [illegible] the home.

Ruth—After all, why should we be so shocked about it? You're not shocked because Fred Penton works while his wife writes stories. You don't call Clara Black a great lazy hulk or doubt her [illegible] have her [illegible] she spends her time doing nothing in a hotel while Ernest travels.

Grace—That's a very different thing.

Ruth—No it isn't different. We just look at it differently. The trouble with most of us is that we criticise 20th century conditions from a 19th century viewpoint. You've got to take into account the woman is now as much a potential bread winner as man. Everything has changed.

Grace—Decency doesn't change. It simply isn't decent—

So on and on the argument went—to a deadlock. What do you think about it?

(Copyright 1923.)

[illegible] the proposed new immigration law which went down in the Senate during the last recent session, the shipping out [illegible] will come into the [illegible] The proposed law [illegible] the number of immigrants [illegible] two per cent of the number [illegible] residing in the United States in 1910. As the present law [illegible] the number [illegible] per cent in 1890 [illegible] the quota allowed.

[illegible] the authority as the framer of the writer was not influential [illegible] to say—

In an address before the Chamber of Commerce [illegible] April [illegible] immigration commissioner [illegible] that laws restricting immigration were wise and necessary. Whether a law as drastic as the proposed one can be passed remains to be seen. But my remarks [illegible] to do with that fear or any other. They were directed solely to the proposition that we are short sighted, selfish and foolish of those who claim to be 100 per cent Americans. It reminds me of an extremely amusing document which I recently read. This document claims to voice the ideals of certain zealous gentlemen who feel that the fate of this nation rests in their hand. This is quite a common feeling and they'll probably get over it—with the aid of a few calming laws. But in the meantime they are noisily proclaiming their views in not quite so noisily crying about their midnight raids the main object of which is to rid this country of all who are not 100 per cent Americans and to keep that element under control by a reign of terror. In words of violent oratory the document sets forth just why such people should be taught to keep their place. The arguments advanced are truly wonderful. As regards the red Indian 'he must be forced to realize that America belongs to the white man BY RIGHT OF INHERITANCE.' It is to be hoped that the red Indian has a saving sense of humor when he chances on that statement! [illegible] per cent Americanism" is I think is great a blot on our national record as the most monstrous thing that could possibly be imported from Europe.

Geraldine

EFFICIENCY SQUIBS.

Skim milk will keep linoleum shiny and new looking.

Petroleum ointment will remove mildew from leather.

Place a warm flatiron on the obstinate cover of the fruit jar for a minute and see how easily it will come off.

If boiling water is poured through the fruit stain as soon as it occurs it will remove the stain but it must be applied at once.

My Favorite Stories

by IRVIN S. COBB

On Her Own Motive Power

I am reliably informed that this one really happened down in Winston-Salem, which is the only town in North Carolina that parts its name with a hyphen. A lady who lives there was my informant. She heard it from her pantry window one summer afternoon.

Her cook, Aunt Cilly, was sitting in the kitchen door. The organizer of a new lodge was entreating Aunt Cilly to become a charter member. At length and with eloquence, he painted the advantages of belonging to the society. He pointed out its manifold advantages. To begin with it had a beautiful name made up of noble long words. Its ritual was impressive, its uniform dazzling. Practically every member would hold office, and so forth and so on.

In silence Aunt Cilly harkened until the solicitor ran dry. Then she spoke: "Tell me dis, Br'er Sawyer, befo' you goes any fu'ther—do dis yere lodge of yourn fune'lize de daid?"

"To tell you de truth, Sista', we ain't quite got 'round to dat par yit," confessed the orator. "Dey's been so much else to do. But in due time we aims to 'range 'bout de sick benefits an' de buryin' fund an' all dat."

"Br'er Sawyer, bresh by," commanded the sagacious Aunt Cilly. "Yo' new lodge done lose its taste fur me already. I 'members whut happen' to dat shiftless flight-haided Fanny Meriwether whut lived jest a little piece up dis same street. Yere two yeahs ago she took an' up an' j'ined one of dese yere new-fangled lodges w'ich a strange nigger got up in dis town, same as whut you's aimin' to do now. An' dat lodge didn't specify 'bout no buryin' money, neither. Well, den, Fanny Meriwether haulted off one day an' died widout arv cent of money laid by fur to fune'lize her. An' whut wuz de upshot, den? W'y, she laid 'round de house daid fur goin' an three days an' den dat pore gal had to git to de cemetery de best way she could."

(Copyright, 1923.)

Clarice Patterns

This is a Frock You'll Adore

(No. 1771)

for it's simply made, will cost very little to make and looks a great deal more. The pattern cuts in sizes 16 years, 36, 38, 40, 42 and 44 inches bust measure. For the 36-inch material with 7/8 of a yard 27 inch contrasting. Price 15c in stamps or coin.

How to Obtain Clarice Patterns

Write your name and address plainly, including city, giving the number and size of such patterns as you want. Inclose 15 cents in stamps or coin (wrap coin carefully) for each number, and address your order to Clarice Pattern Bureau, Oakland TRIBUNE, Oakland, Calif. As these are ordered specially from Chicago a few days [illegible]

CUT OUT ALONG THIS LINE

CLARICE PATTERN BUREAU
OAKLAND TRIBUNE, Oakland, Calif.

Enclosed find $.....for which please send patterns as listed

	Pattern Number	Size Wanted
Name		
Street	.....	.....
City	.....	.....
State	.....	.....

(Print or Write Plainly)

CUT OUT ALONG THIS LINE

The Story of Jackie Coogan

As Told By His Mother

To ZOE ACKLEY

Jackie Wins.

Jackie was about for days trying to think up one to catch his Daddy with some joke or conundrum [illegible] everybody on the lots, his neighbors and playmates and even me but [illegible] stumped' turned up.

He consulted his friends Mary Pickford and Doug Fairbanks at their home in Beverly Hills. Pickford, [illegible]

Doug told him a story.

Three prisoners were arraigned before a cross-eyed judge. The judge asked Prisoner No. 1 'What is your name?'

Prisoner No. 2, thinking the judge was looking at him replied 'John Brown, Your Honor.'

'Who asked you to say anything?' exploded the judge sternly. Whereupon Prisoner No. 3 answered, Why, I haven't opened my mouth sir!'

Jackie laughed delightedly.

"That's a good one, but not quite suitable. I want one I can work off on Daddy for putting over that 'Check out' thing on me, and I'll find it if it takes weeks."

Not long afterward a rather persistent reporter who specializes in the personal affairs of the Hollywood colony called on Jackie for a talk.

"Tell me, Jackie," she began, "how do you like Mr Chaplin?"

"Almost the best of any man I know outside of Daddy."

"And does he ever—talk to you about himself and his—friends?" probed the young woman, evidently thinking this a chance for some pungent material about a man whose affairs are discussed oftener and more carelessly than those of almost any other player. Of such things as love affairs and domestic troubles Jackie knows nothing and cares less. It bores him beyond taste to sound him on such matters.

Do you know any funny stories? he now made reply.

"But you haven't answered my question yet!"

"Well, you tell me the story first!"

The story was told and Jackie jumped up clapping his hands in glee.

Great! Just the thing I'm looking for to catch Daddy with!"

And now said the persistent one, 'tell me about Mr Chaplin and—'

'He is a wonderful man and a great friend of mine and I love him. But I never, never, never say anything about his personal affairs. Thanks for that story."

And that was that.

The same evening when Mr. Coogan came home, Jackie could hardly restrain himself.

"Daddy! A boy had a radio and it wouldn't work."

"Well?"

"So he asked his father what to do and his father said 'Open the window and you'll get something.'"

"And did he?"

"Yes! He opened the window and got chilly (Chile)——"

Papa Coogan did a melodramatic 'faint' upon the nearest couch.

"Now we're quits," cried small [illegible] checking-out thing!"

(Continued tomorrow.)

(Copyright 1923.)

SOMEBODY'S STENOG — By Hayward

The Champion

MINUTE MOVIES

(Copyright, 1922, by George Mathew Adams Syndicate) — By WHEELAN

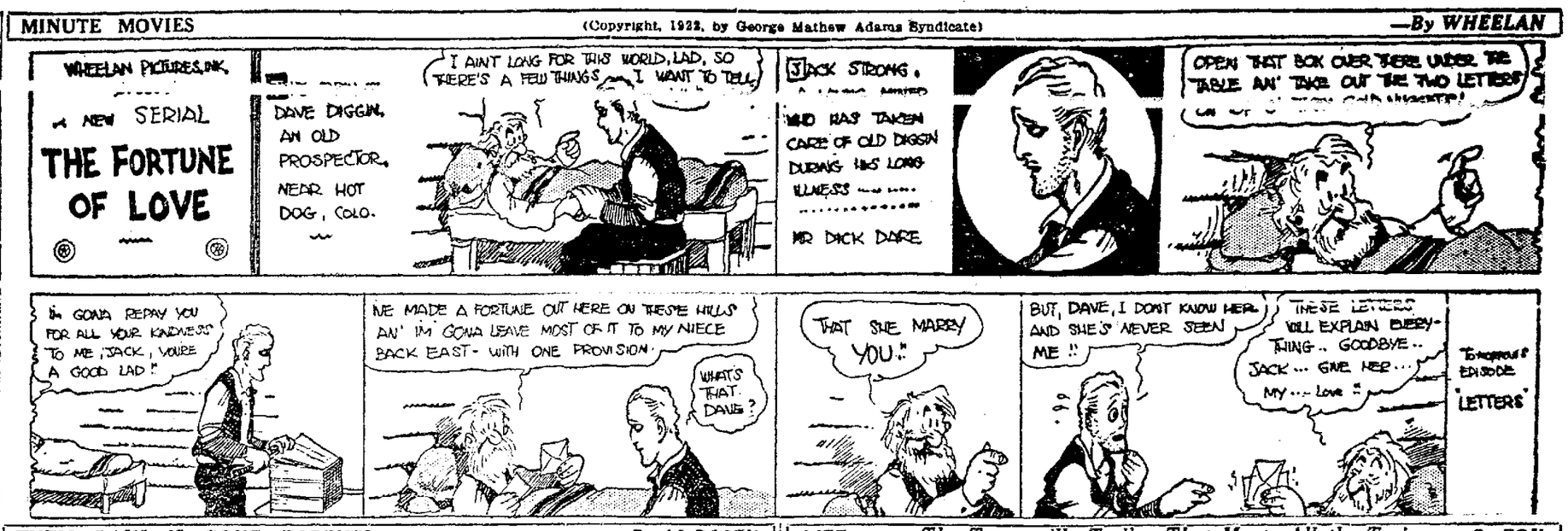

THEM DAYS IS GONE FOREVER — By AL POSEN

LIFE — The Toonerville Trolley That Meets All the Trains — By FOX

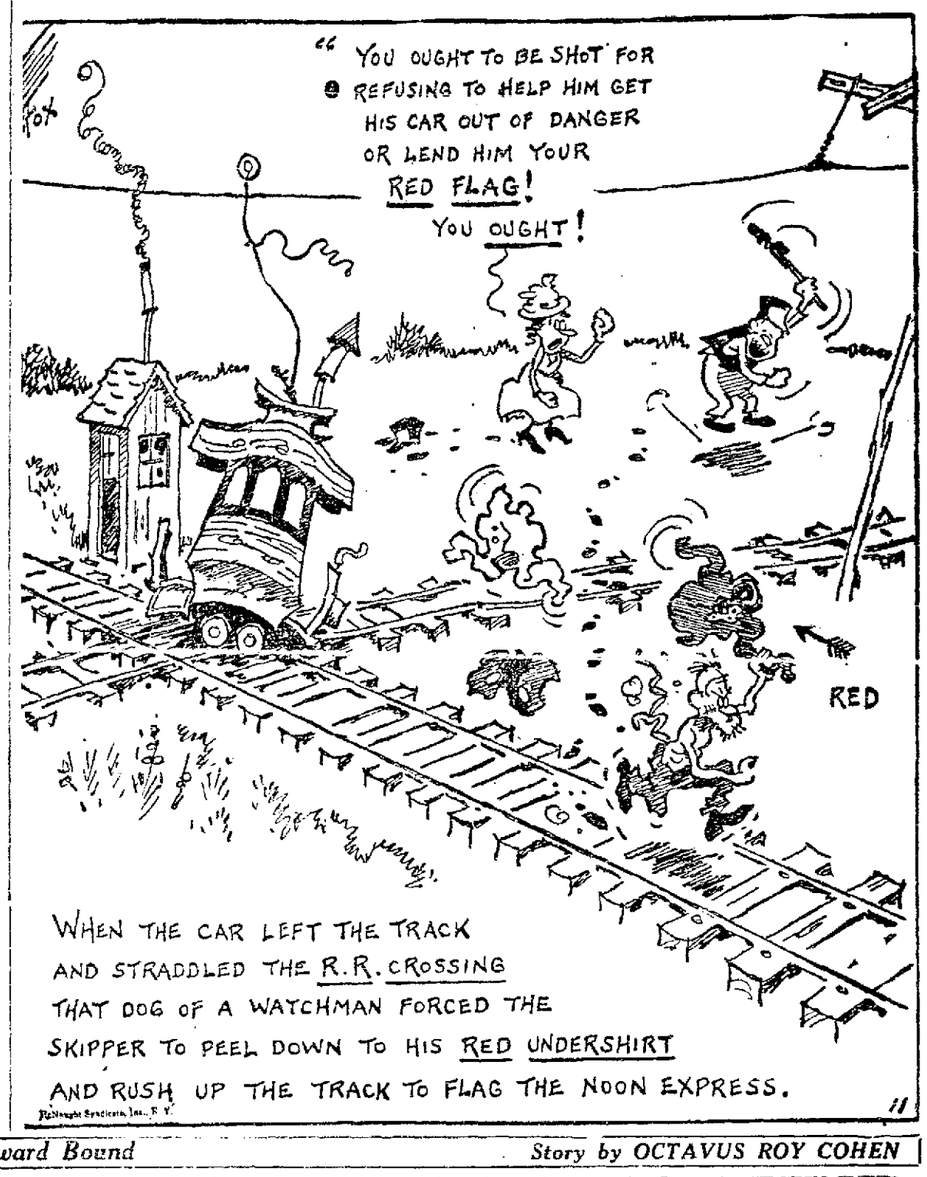

TEMPUS TODD — By H. WESTON TAYLOR

Homeward Bound — Story by OCTAVUS ROY COHEN

PERCY AND FERDIE — Some Brute! Who? — By H. A. MacGill

REG'LAR FELLERS — That's a Sure Sign — By Gene Byrnes

UNCLE WIGGILY'S TRICKS

Swing Low! Sweet Chariot!

By Lang Campbell
Howard R. Garis

20 APARTMENTS TO LET. Continued

E. 14TH ST., 2115—Sun. nicely furn. 2 and 3-rm. apts.; private bath; $25 and $30; on cars. K. R., S. P.

[illegible] ht., h. w. and janitor; ref.

EVERETT, 1305, cor. Park blvd.—Sunny, new 3-rm. apt. Mer. 3780.

E. 16TH ST., 304—Vue due Lac; mod. 2, 3-r. furn. apts. Merritt 1755.

EL NIDO Apts., 1580 Madison—2 and 3-r. fur., heat., h. w. and service.

E. 18TH ST., 835—3-rm. furn. mod.; hdw. flrs. gas, elec., ph; adults only

E. 18TH, 234—4 rms. furn. Mer. 2601.

FIRST AVENUE
Facing Lake Merritt, a brand new building, [illegible] to rent unfurnished. Unusually attractive; rents $55 and $60.
WICKHAM HAVENS, INC.
1500 FRANKLIN st. Oak. 1750.
Merritt 5120 after 6:30 p. m.

FOREST APTS. Cor. 40th and Telegr. ave. Attrac. 3 and 4 rms., tile bath, shower, 2 w. beds, fireph., steam heat, h. water, kitchen furn., beautiful interior. Key Realty Co., Pied. 2034.

GROVE ST., 3110, nr. 32nd st.—Finely furnished 3-rm. aparts.; $37.50; call on premises.

FOOTHILL BLVD., 4725, 3-rm. cor. apts., mod.; w. beds; 1 blk. S. P. sta. and high school; reduced. Frt. 3096J.

FREDERICK APTS., 536 41st st.—3 rms. furn., 4 rms. unfurn.; stm. heat, h. water; K. R. Pied. 5377J.

FRANKLIN COURT, 1501 Franklin—2 and 3 rms., 2 beds, sunny; 1 blk. P. O.

FRUITVALE AVE., 1508—Furnished and unfurnished apt.

GRAND AVE, 728
Beau. 3-rm. apts., just completed; also 2-rm. furn., lake dist.; breakfast nook, shower, laundry, garage, every conv.; nr. K. R. and cars.

GRAND AVE., 173, 1 blk. from Bdy. and S. F. cars—5 large, sunny rm. unf. apt.; stove; rent $40. O. 5416.

GROVE ST., 3034—2 3-rm. furn. fr. apts., clean, [illegible]

GRAND AVE., 128—3 mod., sunny, unfur.; fr 2 sta.; nr. all trains; $45.

HARRISON—14th and Harrison; comp. furn. 2 and 3-rm. apts.; steam, hot water, phone then.

HILLCREST APTS., 461 Lagunitas Ave.—Bean. sunny 3-r. apt.; Lake dist. [illegible]

HUNTINGTON, 1605 Clay st.—3-rm. furn. apts.; desirable; downtown location.

HANOVER, 349, nr. Lakeshore Blvd. attractive new 1-room apt.

HARDING, 672, 15th st. Down town, 3-rm. apt. unfurn. mod. L. 7218.

HARVARD APTS., 3412 25th st.—Mod. 2 rms.; fr. floor; h. w. reas. $35 up.

JUST completed—Beautiful corner 3-4 and 5 rooms; all latest improvements; K. R. transportation; [illegible] cor. 55th and Shattuck ave. Phone Piedmont 7764 for information.

[illegible] APTS., [illegible]

JACKSON ST., 1061—Sunny front apt. 2 rms. and sleeping porch; Lake, 775.

KENWOOD APTS.—Furn. and unfurn. [illegible] 2, 3, 4 rms.; stm. heat, hot water, janitor and elevator service; ideal locat. Lake, 127.

LACONIA APTS. *
1522 Harrison, 1-2-3-rm. furn. O. 8566.

LACUNA Apts., 240 Lakeshore Blvd., 3-rm. unfurn. apt., overlooking lake; large, sunny. Oak. 3781.

LEGAULT, 509 41st; 2 rms. furn., sun.; 3 and 4 unfur.; reas.; cars. K. R. Pied. 5377W.

LAKEHOLM APT., 2929 Broadway—Furn. apartments (two rooms and sleeping porch. Ph. Lake, 2812.

LINDA VISTA district—Sunny 4-rm. apt., heat, hot water, select location; 678 Walnut st. ave.

LAKESHORE AV., 850—3 rms. fur. or unf.; all conveniences. Oak. 7627.

MORNINGSIDE APTS.
Fruitvale ave., 16-6. Beautiful sunny 2-rm. cor. apt. Fruitv. 1715W.

Maryland Apts., Cor. Tel. and 23d st.
ATTENTION, LOOKERS!
2 and 3-rm. furn. apt., steam heat, hot water.

MONTGOMERY ST., 1127, 4-rm. mod. unfurn. apt.; hdwd. floors; 2 blks. off Pied. ave. at 41st st. nr. S. P. trains.

MANDELL APTS., 1805 Telegraph, 2 and 3-r. furnished, sunny apts. Close in.

MONICA, 925 Fallon—Lake district, near Auditorium; modern, 2 rms.; $30 to $35.

MERALTA—Newly decorated 4-rm. unf. apt., steam h., service. 278 Belmont st., Lake dist. Lake, 2751.

MORNINGSIDE APTS., just completed; 2 and 3-rm. apts., 1616 Fruitvale ave.

MANILA AVE., 5501—New 4-rm. apt.; garage. Phone Pied. 8884J.

MADISON ST., 805—Furn. 3-r. apt.; opp. park; garage; close in; reas.

MILLER APTS., 441 19th st.—2-rm.; st. heat, hot water, furn.

NEW HIGH CLASS APT.
Fine res. section; 4 4-rm. apt. bldg. Unusually large sunny rooms; garages and large basement; reasonable rent; inspection invited. Corner McClure and Orchard. Tele. ave. car to Orchard, walk 1 blk. east. Lake. [illegible] builder.

NEW high class apts. in high class neighborhood. Four 4-rm. apts.; large basement. Rents reas. Inspection invited. Cor. Orchard and McClure sts. 1 blk. east. Edwin C. Staff, builder.

NOTTINGHAM APTS.
2 and 3-rm. furn., steam heat, hardwood floors, wall beds; close to trains. Pied. 4876. 466 41st st.

NEWSOM APARTMENTS
3-rm. unfurn., steam, hot water; [illegible]

OAK LODGE APTS.
1407 Oak st., facing Lake Merritt; 2 or 3-rm., furn.; reas.; desirable.

OAK ST., 515—Sunny 3-room unfur. apt.; steam heat, continuous hot water, hardwood floors; walking distance from business district.

Oak St., [illegible]

PARK BLVD APARTMENT
4306. These lovely aparts. now ready; very sunny, large rooms; every modern convenience. Phone Merritt 3027.

PALACE APARTMENTS
Elegant furn-unfurn. 4-rm apts. sun. Reduced rates. [illegible]

PRIMOROSO APTS.
3-rm. comp. fur. apt., wall b., st h., h. w., $50. 829 E. 19th st. M. 4195.

PHEASANT APTS., 882 17 st.—2, 3 rm., mod., reas., nr. S. P. Lake. 6878.

PERKINS APT.—5 rm., up to date unf. 437 Perkins st. Lake. 2022.

ROCKRIDGE dist., 415 Hudson st.—New attractive 3-rm. sunny, furn. and unfurn. apt., use of phone; $35 and $45. Pied. 3444J.

ROSLYN APTS., 19th-Telegraph av.—2 and 3-room furnished apts.

ROCKRIDGE dist., 5494 College—5-rm. apt. furn., sun., mod., cl. P. 505

RAYMOND APTS., 1461 Alice—Furn. incl. ph., linen; 2s, 3s, 4s. Lk. 2975.

STRATHMORE Apts., 52 Vernon st. 4-rm. unfurn. sunny apt., [illegible] finish; hardwood floors, hot water; nr. Lake, and Key Route, walking distance; reas. rent. Oak. [illegible]

SAN ANTONIO APTS., 10th and Fallon sts., 3-rm. apts., hot water, steam heat. Fine view of lake. Nr. S. P. trains. Reasonable prices.

20 APARTMENTS TO LET. Continued

SUNNY apt. 4 rms. and brk. nk.; partly furn.; hdwd. flrs. Pd. 5187W.

THE FAIRMONT
Oakland's best 2-r., 3-r. and 4-r. apts.; modern conveniences, steam heat, ballroom, tennis court; garages. 510 Mandana blvd., formerly Cottage st.; car E or Key Route to Lakeshore and Mandana blvd.

The Temple Apts.
Nicely furn. 1456 Madison st.

THREE room furnished apt., private bath, nr. S. P. and K. R. Oak. 6986.

VENETIA APTS.—2-rm. furnished apt.; sleeping porch; Steinway piano, sewing machine; delightful location; sublet until Sept. 1; $50. Lake. 3914.

VENETIA APTS., 116 Lake st., near Oak, 2 rms. and slp. pch., completely furn., overlooking lake; heat, service, rent $55; Ph. L. 3914.

VERNON, 53; nr. lake; large sun. 4-rm. apt., nicely furn.; also 2-rm. apts.; rents $50 and $60; children wel.; gar. if desired. Lake. 4407.

VERNON, 516; modern fur. or unfur. 3 rooms, slp. pch. Pied. 5128J.

WHITAKER ARMS
Furn. or unfurn., new mod. 4 and 5-rm. cor. apts., kitchen cab., shower; lot of heat, hot water, gar. and storerooms; close to U. C. and trans. 2524 Benvenue. Berk. 3122.

WILMER APTS., 2722 Grant st.—New 3 large rooms; wall bed; oak floor; linoleum, range; garage, store room. Berk. 1768W. $40. Adults.

WHITAKER ARMS—2-3-4 rooms; fine to sublet for summer seasons; very low rate. Berk. 3122.

WALDO Apts., [illegible] st.—4-rm. apt., unfurn., sunny, close in reas

WESLEY AVE., 724—Mod. sunny 3-rm. apt., $42.50. Oakland 9389.

1ST AVE., 1590, cor. 26th st.—High-class 3-rm. furn. apt.; elegant furniture; for couple; no extras. $60.

5TH ST., 188—For rent furnished; modern, new, two-rm. apts. Lakeside 2775.

19TH AVE., 1136—Large sunny furn. 2-rm. apt.; near cars and trains; wall bed and private bath; $30.

12TH ST., 823—$25, g. el. inc.; 2-rm. and single; very neat; clean.

19TH ST., 567—2-room apt., partly furn., $25. Lake. 294.

31ST ST., 675—2-r. furn. apt.; priv. bath; $25. Piedmont 6397W.

2TH ST., 322—2, 3 and 4 rooms.

25TH ST., 700—3 rms., unf.; nr. K. R., S. P.

20TH ST., 372—2-rm. furn. apt., inclosed sleeping porch. Oak. 5822.

35TH ST., [illegible] furn. apt., 2 rooms, bath; rent reasonable; adults.

[illegible] ST., 483—N. [illegible] 2-rm. mod. apt.; wall bed, gas range, garage.

36TH ST., 625—New 2-rm. mod. apt.; wall bed, gas range, garage.

37TH ST., 121 [illegible] wall beds; nr. K. R. and cars. Mosswood park; reas.

10TH ST., 487—2-r. furn. apt., heat Key and car; [illegible] reas.

33RD ST., 801, corner of Grove, unfurnished 3-room modern apartments. Wall beds, breakfast nooks, janitor service. One month's rent free on lease of one year.

4TH AVE. HEIGHTS
1172 Glendora ave., duplex bung. consisting of lge. liv. rm. bed rm., kitchen with stove and linoleum, tile bath and gar.; modern throughout; $55.

3-RM sunny lower flat, gas range, heat; close to Pied. Key station; $22.50. Apply Wm. W. Bradley, 4050 Piedmont ave.

[illegible] furnished; rent reasonable. Phone Alameda 4624.

3 r. close, part fur., heat. M.3920.

21 HOTELS

ATHENS 1556 Bdwy., next to post office. Special permanent rates. Louis Abel, mgr.

HARRISON 14th and Harrison. Modern; all outside rms.; dining room; rates $1.50 up.

HOTEL WALDORF reas. rates 1111 Bdwy

THE Park Hotel, 641 12th st.—All outside rms., h. water, [illegible] up. [illegible] car, new [illegible], near S. P. and K. R.

TEMPLE HOTEL, 268 12th st. Newly furn. $1 day up; $4.50 wk. up.

TRAVELERS' HOTEL, 277 12th st.—Modern; 75c day up; $3.50 wk. up.

22 FURNISHED RMS.

Rate 35c a line a week.

A COMFORTABLE rm., very reasonable, suitable for young working girl; 6 blks. Bdwy. Lake, 8152.

ATTRACTIVE, sunny room, Lake dist., real home conv., close in; car, K. R.; bus woman. Oak. 823.

ALICE ST., 1886—Sunny, nicely furnished room in private home for business lady.

ATTRACTIVE sunny rm., newly fur. priv. home. Walk. dis. Lake. 6357.

A SUNNY rm., h. w.; 6 blks. Bdwy., 1½ blks. lake. Lake. 8132.

A SUNNY room; lake view; with or without garage. Oak. 7465.

A LARGE, sun. front rm., running water, for one gent. Oak. 1466.

ALICE, 1621—2 rooms, sun. front rms., kitchen, gas, elec., phone.

A LARGE sunny rm., priv. home nr. K. R.; refs. 1764J. 8015J.

BRDWY., 2967—Clean, airy, furn. rm.; $3.50 week.

BRUSH, 2007—Sleeping or housekeeping room, cheap. Oak. 6583.

E. 12TH, 414—Nice sunny room in private home, suitable for one or two gentlemen. Mer. 2127.

[illegible]

E. 14TH ST., 544—Furnished room, in beautiful private home.

FRANKLIN, 1714, Apt. 8, large airy room, twin beds. Lake. 3269. $17.50 to each person; min. to 14th.

FURN. room with bath; 1 or 2 gentlemen; board if desired; near all transp. Phone Pied. 6294W.

GROVE, 5112—Sun. front rm.; suit. for 1 or 2 gentlemen; priv.; phone; breakfast. Pied. 3319 J; nr. K. R.

HARRISON ST., 1951—Furnished room; priv. home.; opp. lake.

HOBART ST., 562—Nicely furnished rooms, $1.75 week up.

HOBART ST., 471—One or more nicely furnished; up to date.

JACKSON, 1018, small single front room, ph. H. C. water, reas. nr. all cars.

JACKSON, 969—Large sun. clean rms.; run. water; walk dist.; $3 up.

JEFFERSON ST., 1425—Clear, attractive, nicely furnished rooms.

MELROSE HEIGHTS, 5218 Belvedere st. Large, comfortable, sunny rm. furn., nr. Fairfax sta., 55th ave. car line. Reas. Ph. Frt. 4544W.

MADISON ST., 1423—Large sunny; bath, furn. heat; gents only. Rates for 2 or more. Oak. 8036.

MONTELL, 30—Sun. rm. for gent; priv. fam.; nr. Pd. K. R., cars; gar.

NICE large rm., piano, w. b.; suitable for 1 or 2 bus. women; kitchen priv. Pied. 2639J.

PIEDMONT AVE., 4956, Apt. 16—Room for gentleman in Apt. Pied. 6660J.

SUNNY rm. nr. Grand ave.; fine Lake view; hot and cold water, heat, phone; gents. Oak. and 4603

TELEGRAPH, 2315—Large sun. fr. rm., nr. Y. M. C. A., K. R.; priv. home, gent.

23—FURNISHED ROOMS TO LET. Continued

SAN PABLO, 1628—Cheerful single room, hot and cold water.

TELEGRAPH, 2414A—A nice furn. bath, $15 month. Call till 4 o'clock.

TELEG. AVE., 2431; near rm., nr. all trains, walk. dist. Ph., $3.50 wk.

TELEGRAPH, 2124—Clean sun front rm., mod. ½ block S. P. trains.

VALDEZ ST., 2431—Clean, cozy sleeping room for 2, each $2 week.

5 AV., 1427—Large sun. front room with private bath, suit business couple of gents; gar.

10TH ST., 584—Sunny rooms; hot water; free baths; $2.50 up.

12TH ST., 966—Nice large front rm. for 1 or 2; ph., bath, nice yard.

12TH ST., 371—Single furn. rms.

13TH ST., 299—Large front room for 1 or 2 gents, bath and phone.

14TH ST., 986—Sunny front room.

17TH ST., 584—Rm. for gent., pvt. board, if desired; modern.

20TH ST., near Bdwy.—Room for gentlemen; references. Phone Lakeside 5281.

21ST AVE. and 15th st—Newly furnished sunny front rooms and bath. $2.50 and $3.50 per week. Phone Fruitvale 4242J.

21ST ST., 608—Small sunny room. Oakland 2936.

21ST ST., 532—Large sunny room; also tent house; $10; elec., h. w.

24TH ST., 567—Outside sunny rm., $5 wk.; run. water, med.; nr. all trains.

25TH ST., 525—Nicely furn. sun. rm.; 1 or 2 gents in priv. family; nice neighborhood; nr. cars and trains.

27TH ST., 594—Small sunny front room; suitable for 1 gentleman. Phone Lakeside 1814.

27TH ST., 565, nr. Tel.—Large front rm. for 1 or 2; walk. dist. L. 3036.

28TH ST., 451, nr. Telegraph; rm. and board for man employed.

33TH ST., 276—Nice rm. for working man; bath. Call bet. 4:30-5:30.

49TH ST., 567—Furnished rooms, ½ blk from car barn.

23—UNFURNISHED RMS. TO LET

MONTGOMERY ST., 4370—2 rms., kitchenet, priv. bath; newly fixed; gas and electric, cold, hot water; rent $15; garage if desired $5.

23A—UNFURNISHED RMS. WNTD.

SINGLE room; have bed; nr. 14th and Brush. E. Neves, 785 14th st.

24 HOUSEKEEPING

Rate 35c a line a week.

A SUNNY front room in a private home; suitable for lady employed. Rockridge. Pied. 7563J.

ALAMEDA 2364 Sta. Clara—1 or 2 furn. hkpg. rms.; adults only.

ALICE ST., 1217—One small, back, sunny room, housekeeping [illegible]

ALA., 1639 Lincoln ave—2 or 3 fur. clean h. k. rms.; all conv.; reas.

A LARGE sun. front room, furn. kitch., priv.; lady employ. O. 1466.

BERK., 2028 Berkeley Way, 2 large nicely furn. rms., ½ blk. west of Shattuck, near Ashby. B. 6721W.

BERK., 2155 Ashby ave.—Attract. sun. fur. hkp. rms.; bus. wom. pref.

BERK., 1314 University—2 furn. hskp. rms., water, light, ph., $20.

CHESTNUT ST., [illegible] of 16th—3 furn. sunny rms., all conveniences; $25, in town; nr. car line.

CHESTNUT ST., 832—2 sunny furn. hskg. rms; nr. cars, trains.

CHABOT RD., sunny rm. with [illegible] kitchen, nr. U. R. P. 6166W.

E. 21ST ST., 1127—2 front clean fur. hskp. rms., h., wall bed, gas, elec., phone, garage.

E. 11TH ST., 523—Sun. fr. rm. and kit., $5 wk.; nr. cars; sin. rm., $2.50.

E. 11TH ST., 64—2-rm. suite, sunny; nr. trans.; garage.

E. 12TH ST., 1256; apt. rms., $6 wk.

E. 14TH ST., 450—Sunny 2-rm. suite; gas and elec.; phone; reas.

E. 14TH ST., [illegible] near all cars; walk. distance reas.

FRUITVALE AVE., 1818—Homelike sunny 3 rms., furnished hkpg.; [illegible]

FRUITVALE, AVE., 2412—2 nice clean, sunny hskpg. rooms; adults; garage; adults.

FRANKLIN ST., 2061—Room and kitch., suit for person [illegible]

FRANKLIN ST., 1029—2 large housek. rms., gas, elec., priv. ent. O. 7481.

FILBERT ST., 1230—One nice room, kitchen, wall bed, h. w. [illegible]

FRANKLIN, 1740 or 1750—2 sunny outside rms. with bath, phone.

HOBART, 612—1 rm. and kit. ch., rent reas., gas, elec. incl., nr. K. R., S. P.

HOBART, 514—Sunny, nicely furn. hkpg. suite, suitable for couple employed; reasonable.

HARRISON, 1522—Sunny room; kit.; pri. bath; also single hskpg. room.

HOBART ST., 471—Nicely furnished up to date.

JEFFERSON ST., 1425—One or two clean housekeeping rooms.

LINDEN, 1415—2 rms., $4; 1 front rm. $3; 1 rm. $2.50.

MADISON ST., 1346—Hkpg. and slp. rms.; gas, elect.; car space; $3.00-$6.50 wk.

MYRTLE, 2207—Hkpg. room; light [illegible]

LAKE ST., 148—2 sunny rooms and kitchenette; also single room.

MYRTLE ST., 1031—Two [illegible] bath, wall bed; also large front rm., kitchen; newly renovated; nr trains, cars. Oakland [illegible]

MARKET, 1926—Handy place, 1 or 2 business women; room and kitch.; fireplace. See this.

MYRTLE ST., 1725—2 large sunny hskpg. rooms, reasonable.

MADISON ST., 1563—Room and kitchenette; close-in.

BLACKHURST ST., 681, nr. Grove—furn.

SAN PABLO, 2541—One and 2 hskp. rms., $24 and $30 month.

TELEGRAPH, 5632—2 large rms.; also 1 rm. and kitchen; garage; afternoons.

TELEG. AVE., 2431, 2-rm. suite, nr. [illegible]

UNION ST., 3036; 2 sunny, neat hsk. rms., water, gas, elec., bath, gar., nr. K. R. cars. P. 4759 W.

W. 12TH ST., 1253—2 large sun. rms. newly renovated; gas, elec., water included; nr. K. R.; child allowed; $25 mo. Oak. 3845.

WORKING woman to share 4-rm. cott. with woman. Box M128322. Tribune.

WEBSTER ST., 1629—Hskp. rooms; 1s, 2s; cozy, clean; park auto.

WILLIAMS St., 566—2 single sun. rms., close in $15 mo., gas, elec.

2ND AVE., 1219—Lg. hskp. room; walking distance. Merritt 2113.

5TH AVE., 1617—2 rooms furnished for housekeeping.

5TH AVE., 1549—2 rms. and kitch.; $27.50 mo. Oak. 2710.

7TH AVE., 1115—2 newly renovated rms.; adults; $27.50.

7TH AVE., 849—2, 3 or 5 nice upper fur. rms; adults; well; nr. cars.

7TH AVE., 1026—2 large sunny rms.; elect., ph.; nr. locals.

8TH ST., 766, nr. S. P. Tr. cars. Pleasant sunny, well furnished hskp. [illegible]

8TH ST., 1217—2-3 rms.; sep. ent.; gas ranges; 2 beds; $20-$30; all cars.

8TH AV., 1316—2 clean rooms downstairs; garage.

9TH, 796—2 or 3 hkpg. rms.; gas, elec., phone; nr. cars, trains.

24—HOUSEKEEPING RMS. TO LET Continued

GROVE, 2321, 3 rms., $26.

9TH ST., 774; rm. with kitchenette; run. water, ph.; nr. S. P. cars.

frt. rms., kitch., gas, light, phone.

11TH ST., 725—Two nicely furnished rooms and kitchenette; suitable for couple employed.

11TH ST., 805—Newly renovated rms., sing. or suite; summer rates.

12TH ST., 1003—1 large sunny front rm. with kitchen.

12TH AV., 2819; 3 clean sunny rms.; well fur.; nr. F carline; cheap rent

12 ST., 966—Large rm., kitch., ph. gar., nr. K. R. Vac. June 12.

[illegible] and single; very neat; clean.

12TH AV., 1931—2 large hkpg. rms.; [illegible]

13TH AV., 1429—Large sunny rm. with kitchen, newly ren.; also 1 large single room.

13TH ST., 137, nr. lake, single hskg. rms., everything incl., $17 to $15 m.

[illegible] room, sunny rm. for hskpg., $5 up.

14TH ST., 828—Rent reduced; 1 and 2 rooms furnished housekeeping

14TH ST., [illegible] suite, $8 week. Near City Hall.

14TH ST., [illegible] 2 fur. rms., hkpg.; elec., gas, ph. linen furn.; $22.50.

15TH ST., 627—2 and 3 nicely furn. rms., priv. ent., bath, el. se in; adults.

15TH ST., 736—Furn rms for hskp. Best reas. Oak. 7887.

17TH ST., 1468, nr. Cypress st.—16th st. car, 3 sunny rms.; low rent.

17TH ST., 703—2 newly fur. rms., reg. kitch., gas rng., elec., frig., sink, $25

18TH ST., 882—3 and 4-rm. sunny furn. hkpg. suites; close in; reas.

18TH ST., 657—2 nicely fur. front rooms and also 1 single room.

18TH ST., 515—Bay window suite; elec. light, run. wat., ph., bath; reas.

21ST ST., 712—Large, clean sunny rm., kitch., $3.75; 1 r., bath, $3.50.

21ST ST., 540—2-room apts.; very clean; near S. P. and K. R.; garage

21ST ST., 358—Single room for hskpg.; reas.; 1 blk. off Broadway.

23RD AVE., 2156—Two rooms for housekeeping; gas and elect., ph. free. Phone F. 2571J.

23RD ST., 372—Two rooms and kit. Clean, sunny, elec. in, reas.

24TH ST., 486—2 cozy sunny rooms, private bath, modern, private entrance; walking d. stores.

27TH, 367—Mod. furn. front rm., kitch., wall bed, running water, [illegible]

27TH AVE., 1422, 2 and 3 r. [illegible]

[illegible] room, sunny for hskpg.; $ wk. Oak. 4125.

28TH ST., [illegible]—Large sunny rm., [illegible]

27TH ST., 574—Very large sunny rm. and kitchenette; walk. dist. [illegible]

[illegible] housekeeping, $5-$6 wk. [illegible] Lake.

29TH ST., 567—2 sunny furn. rms.; also front furn. rm. and kitch.; adults; reas.; 2 cars to S. Oak. [illegible]

34TH ST., [illegible] 2 nice rms., slp. porch, Edson st. San Pablo, K. R. Pied. 6713 W or P. 2314 W. 2 rms., kitchenette, [illegible]

35TH AVE., 1721—Lovely 2-room and 3 or 4 large sun. rms and bath; rent reas.; near car.

36TH ST., 618—Nice clean sunny rm., kitch., gas elec.; nr. K. R. trans.; adults.

[illegible] AVE., 121[illegible] bath, adults. Call P. Pied. 8[illegible]

37TH ST., 418—Sunny furn. rooms and kitchenette; housekeeping. [illegible]

41ST ST., 540—2-room apts.; very clean; near S. P. and K. R.; garage

[illegible] 358—Single room for housekeeping; reas.; 1 blk. off Broadway.

[illegible] AVE., 2156—Two rooms for housekeeping; gas and elect., ph. free. Phone F. 2571J.

[illegible] 372—Two rooms and kit. Clean, sunny, elec. in, reas.

[illegible] 486—2 cozy sunny rooms, private bath, modern, private entrance; walking d. stores.

[illegible] 367—Mod. furn. front rm., kitch., wall bed, running water, [illegible]

[illegible] 1422, 2 and 3 r. [illegible]

[illegible] room, sunny for hskpg.; $ wk. Oak. 4125.

[illegible] large sunny rm., [illegible]

[illegible] 574—Very large sunny rm. and kitchenette; walk. dist. [illegible]

[illegible] housekeeping, $5-$6 wk. [illegible] Lake.

[illegible] 567—2 sunny furn. rms.; also front furn. rm. and kitch.; adults; reas.; 2 cars to S. Oak. [illegible]

[illegible] 2 nice rms., slp. porch, Edson st. San Pablo, K. R. Pied. 6713 W or P. 2314 W. 2 rms., kitchenette, [illegible]

[illegible] 1721—Lovely 2-room and 3 or 4 large sun. rms and bath; rent reas.; near car.

[illegible] 618—Nice clean sunny rm., kitch., gas elec.; nr. K. R. trans.; adults.

[illegible] AVE., 121[illegible] bath, adults. Call P. Pied. 8[illegible]

[illegible] 418—Sunny furn. rooms and kitchenette; housekeeping. [illegible]

[illegible]

REAL ESTATE AND BUILDING

LUMBER ETC.

Wm. Smith Co.
Lumber
1st and Clay Sts.
Oakland 1942.
Fir, Redwood, Spruce, Cedar, White Pine, Sugar Pine, Box Shooks, Fruit Trays, Shingles, Laths.

41—HOUSES FOR SALE—Continued

A--
Melrose Heights
$5850—$750 CASH
Artistic new cement bungalow 6 large rooms, breakfast nk. and garage; every known built-in feature; hdwd. floors thruout; tile sink, built-in bath and shower; tile floor in bathroom; 3 blks. S. P.; near cars, high and gram. schools; swell location. R. A. Jolly, 1414 Fruitvale ave.; phone Fruit. 75, or Elmhurst 1744 evenings.

A WONDERFUL CORNER
Aeroplane bungalow; 6 large rms., everyone flooded with sunshine; the most beautiful fumed oak panels ever put in a home; inlaid oak flrs.; the wall coverings, fixtures and hardware are the best that money can buy; large closets, basement, garage, lawn and Kentucky blue grass, flowers and shrubs; located in the highly restricted Steinway Terrace district; close to high and grammar school, stores, church, S. P. transportation and local cars. This is a place for people who appreciate a real home. Price $6500, terms, and absolutely $1000 under value. HAMMOND & ARNOLD, 4662 E. 14th st.; phone Fruitvale 4852.

ABSENT OWNER
needs money; must sell his 5-room, high basement house at once; only $3750, $700 down, $35 per month; excellent condition; garage; lot 50x190; close to all conveniences.
OPEN SUNDAYS.
BURRITT-SHEALEY AND GOARD INC
REALTORS
4803 E. 14th St. Fruit. 3400.

AA--- $2900; LOT 50x200
5-rm. cottage, bsmnt., 15 fruit trees, equipt for 500 chickens, nr. S. P.
$3000; 6-Rm., Slp. Porch
Well built, hdw. flrs., garage, nr. Fairfax Station Melrose Hgts. Dist.
ONE AUTO
or small house for 6-r. mod. Melrose Hgts. nr. S. P., almost new, 3 bedrooms, oak floors, built-ins.
OLSEN REALTOR 5014 E. 14th Fruit. 2461

A— $5150
$850 CASH, $40 MONTH.
Brand new cement bungalow 6 large rooms, bkfst. nk., garage, cement basement; modern-to-the-minute; hdwd. floors in every room; best buy in Fruitvale. R. A. Jolly, 1414 Fruitvale ave.; phone Fruitvale 75; evenings Elmhurst 1744.

A— Fruitvale Bargain
$4350—EASY TERMS.
Cement bung., 5 rms. and brk. rm., garage, hdw. flrs. throut; all kinds of berries, shrubs and flowers; 4 years old, perfect cond., fine loc. R. A Jolly, 1414 Furitvale Ave., Ftv. 75. Eve. Elm. 1744.

A CORNER BUNGALOW
$4300—EASY TERMS
New rustic, hdwd. flrs.; 2 bedrms., brkfst. rm.; French doors, recess bath, shower; beautiful fireplace and buffet, garage; near S. P. and cars. Leonard, 4438 E. 14 st. F. 598.

AA- $3800
A 5-room modern bungalow; Key, S. P. and local cars, $1600 cash, balance easy.
LOUIS J. WETZEL
308 Syndi. Bldg. Ok. 730 or Ok. 7616

AA— HURRY; SEE THIS
Fine new 4-room; all hdwd. flrs. built-in features, wall bed, makes it same as 5 rooms. only $4600, terms to suit. Apply 4520 E. 14th st. Open Sundays.

A FRUITVALE BUNG.
Five rms. cement cxt., 2 bed rms., sl. pch. All oak flrs. Lot 40x125; water heater, drive way, 3 years old. Owner there. Price $1100. Phone Mer. 3886, Mr. Donaldson.

A— $2650
Big lot, 50x120; small house, chicken houses well, tank, windmill, all in first-class condition; 2 blocks to cars; easy terms. E. Hewatt, 1410 Fruitvale ave. Fruit. 2161.

A CHOICE of 4 new homes 4th ave. dist., $5250 up; hrdwd. flrs., tile bath, sink, gar.; cor. E. 28th st., Brighton ave., 17th ave., 1 blk. E. of Park blvd. Save money; buy from builder. Open daily. M. 2109.

ATTRACTIVE home nr. Ftvl. av., 3015 E. 22nd st.; mod. 5 rms., bkfst. room, hwd. flrs., mantels, built-ins, gas range, gas water heater, fine condition throughout. Owner, 2910 E. 22nd st. F. 3069W.

A BIG BUY
6 rms., basement, gar., lot 105x296, located 2234 Seminary ave. All kinds of fruit, shrubbery and flowers. The best buy in Oakland. E. Z terms. Ftvl. 3693J.

A—4TH AVE. DISTRICT
3927 Randolph Ave., just completed, cement exterior, 5 rooms and breakfast room, hardwood floors throughout, tile sink; inside entrance to finished basement and garage. House open for inspection or call Merritt 3826.

AA— $4500, SNAP
6 room, new, hdw. flrs., 1 blk to Boulevard and 2 blks to S. P. station; very easy terms; call 2530 Seminary ave. Elm. 453.

A—SEE THIS BARGAIN—Modern 6-rm. furn. house, east Lake., nr. cars, trains, schools; cash terms, by owner. Frtvl. 698W.

A—LOWER Piedmont, $7350; attractive 8-rm. bung.; latest feat.; hdw. floors; nr. transp., schools. Pied. 1477J.

A— CORNER $2000
Mod. 4-rm., bath; 2 por.; gar. Ftv. 3166W.

A—Two bungalows 3 and 5 rms., hdwd. flrs., Market and 28th st. $4250. G. EBBERT, 1206 Bdway. Oak. 1451. Res. Merritt 2748.

A NEW 5-r. cem. bung. on Maple av. in a dist. of beau. homes; built of finest materials, all modern feats., high elev.; view; $5000. Ftvl. 2633.

HELP FOR THE MAN WHO WANTS TO BUILD

WIRING SHOULD BE PERFECT IN HOME BUILDING

The first of a number of articles to appear in this column on "Wiring, Lathing and Plastering Your Home" by the Architects' Small House Service Bureau of the United States, Inc.

Electric wiring is a small part of the total expense of home building, but it is a mighty important part. This expense in a small home is perhaps, only 1 or 2 per cent of the total cost of building, but certainly this small outlay of money is responsible for a large part of your enjoyment of your home.

Wiring has to be done before the lathing and plastering is applied. Because the wires must be concealed within the walls and floors, wiring may be a most serious menace to the home for a fire may easily be started if the work is not well done. Fires from electric wiring come through "short circuits." Whenever "hot" or charged wires that are not insulated touch each other, or any other uninsulated material, a "short circuit" is formed. The heat thus set up in the wires is supposed to melt the fuse in the fusebox, thus automatically cutting off the current.

How Fires Are Started

But, sometimes this fuse does not melt and in consequence the insulation burns off and very possibly a fire is started from the sparks thrown down in the partitions or floors. Wires must be thoroughly insulated and they must not touch—either now or later—anything that is not itself insulated.

Some city ordinances provide against this chance of fires by requiring that wiring be put in metal tubes or conduits. This is done to prevent accidents to the insulation which might afterward cause a short circuit. In some localities the "knob and tube" system of wiring is used. In this system the wires are threaded through insulation tubes fitted into holes bored in the studs and joists and are pulled up tight between porcelain knobs that are fastened to the wooden frame. These knobs are something like the glass insulators on telegraph poles. If the knob and tube system is well done it serves excellently in districts that are not closely built up. But don't forget that the wires must not touch, that they must be pulled tight and that they must not be damaged by other workmen after the electrician has finished his work.

Don't Overload Circuits

Be sure to anticipate all the outlets that you will want for both lighting and "conveniences." In this way you avoid the chance that some circuit may be overloaded. A circuit is a wire loop that runs from the fusebox to a group of outlets and back again to the fusebox. It supplies electric current to a strictly limited number of outlets, so, of course, there will be a number of these circuits in your home. Adding outlets to a circuit after the wiring is in place has the objection that the circuit may be overloaded. Then if for any chance the fuse should not "blow out," there might be a fire. If a fuse burns out, it is a symptom that your wiring system is sick. Doctors don't cure a disease by removing the symptom. . .

After the wiring is done and the "roughing in" for the plumbing and heating is completed, you are ready to lath and plaster. Without doubt you want to know how to avoid cracks. The answer to this involves what is done before plastering is started. It will be explained in the next article to appear in this column.

TWO STORY ENGLISH TYPE HOUSE

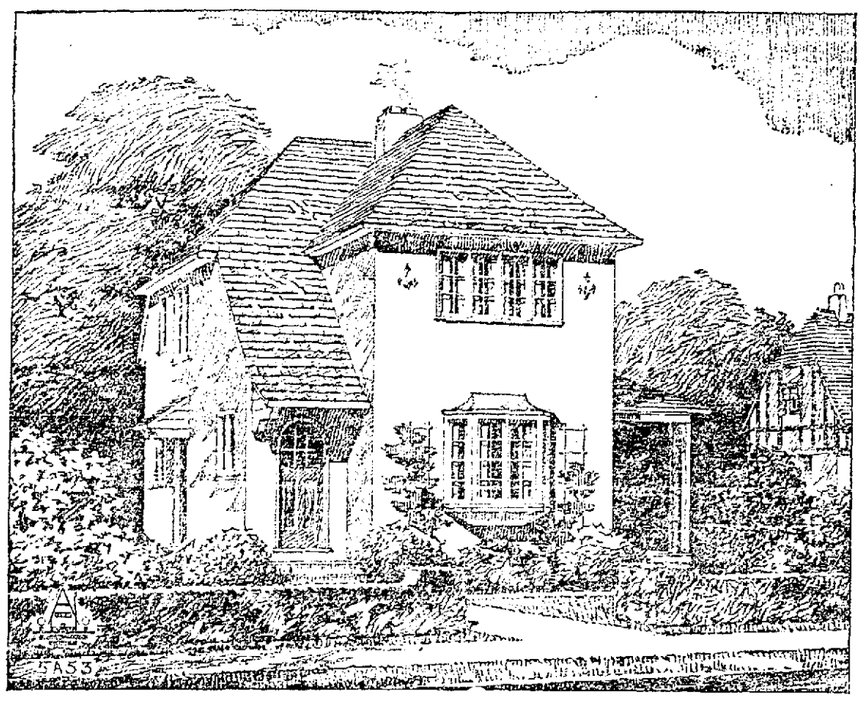

Copyright, 1923—Architects' Small House Service Bureau —Plan No. 5A53.

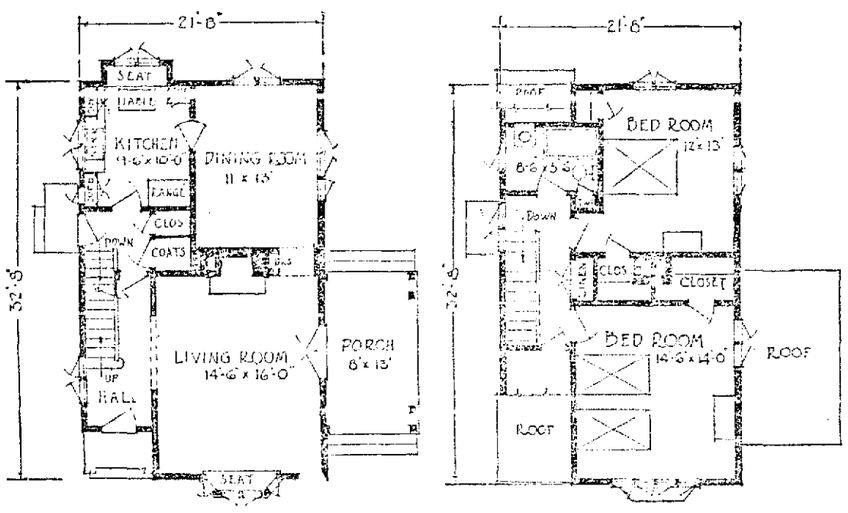

FIRST FLOOR
CEILING HEIGHT 8'-6"

SECOND FLOOR
CEILING HEIGHT 8'-0"

HERE is an attractive, full two story five room home in the English style. It has been designed to be built on a narrow 37 foot city lot.

A feature of the design is the great flexibility offered by the porch, and the opportunity it presents to adapt the plan to different requirements. A glassed porch can be provided in place of the open one. A sleeping porch on the second floor is possible.

The living room is exceptionally pleasing, with its bay window, fireplace and double French doors to the porch. An archway separates living and dining room, with a bookcase built in beside the fireplace. In addition to the dining room, this plan provides a dining alcove in the kitchen with a seat built in the niche.

Closet space is abundantly provided. A coat closet is conveniently placed in the front hallway, a broom closet near the kitchen door. The rear bedroom has two closets. There is an enormous closet in the front bedroom. The house is frame construction, stucco exterior, shingle roof.

Built complete, ready to live in, including heating, lighting, plumbing, but not wall decorations, this house should range in cost between $6500 and $7000. In certain localities where costs are high, the highest figure here quoted would be too low. In other localities, the lowest figure quoted would be more than sufficient. The range of $1500 is given to cover differences in quality of materials and degree of equipment.

The plans for small homes are furnished by the regional Bureau of the Architects' Small House Service Bureau of the United States, Inc., controlled by the American Institute of Architects, indorsed by the department of commerce, United States government. The estimated costs of construction are based on general average for the entire country. The United States Bureau maintains an information department to answer home builders' questions. For information regarding the blue prints and specifications, which are supplied at moderate costs, address the Home Building Editor of this paper. Inclose self-addressed stamped envelope.

Copyright, 1923—Architects' Small House Service Bureau—Home Builders' Clinic.

WHAT YOU MAY WANT TO KNOW ABOUT BUILDING

Questions addressed to the paper will be answered by the Architects' Small House Service Bureau of the United States, Inc., controlled by the American Institute of Architects and indorsed by the department of commerce, United States government. Inclose selfaddressed, stamped envelope for reply.

Q—Can enamel paint be put on white pine or fir as well as on hard wood?

A—White pine can be enameled so that when the job is finished it cannot be distinguished from enamel on hard wood, but soft wood splinters more readily than hard wood, and it is dented more easily. Fir does not take enamel so well on account of raising of the grain which may make ridges in the finished enameled surface.

Q—We are thinking of using a kind of fiber board that is made in large sheets and has a surface that looks like burlap. Can it be painted?

A—These wall boards with strips over the joints look extremely well without further decorations. However, they can be stenciled or painted with the colors desired. Some of them take plaster very well.

Q—What is floor bridging, and what is the purpose of it?

A—Bridging is an arrangement of pieces of boarding run crosswise between the floor joists and other framing members in the building. It is usually made of boards 1x3 inches in size. It runs from the top of one joist to the bottom of the next adjacent one. The top and bottom of each joist being thus connected with the ones on each side of it no joist can bend or deflect without putting into stress all the other joists in the system. In other words, the purpose of bridging is to keep the joists from twisting or deflecting. This preserves the plastering and flooring and makes your building last longer.

Q—What is hydrated lime?

A—This is simply "slaked" lime, but the slaking has been done scientifically at the factory instead of in a mortar box on the job. Hydrated lime is a more uniform product. It comes in paper bags in the form of a fine powder. It is ready for use after 24 hours of soaking. Lump lime requires a much longer time, and is less reliable.

Q—Does seasoning wood make it stronger?

A—Many specimens of green wood tested in comparison with the same sections and kinds of seasoned wood have shown that under a given load the seasoned wood will deflect less, will not crush so soon, and will not break so readily as the green wood.

Q—The paint is coming off part of my house in long ribbons. Elsewhere it seems to be quite sound. What was the matter with this particular lot of paint?

A—The paint itself was probably all right, and it may have been put on properly, but it was almost certainly put on wet woodwork or else the wood became wet after the paint was applied. In fact, the paint coming off in long ribbons indicates it was a good quality paint. Scrape off all the old paint, have the woodwork dry and be sure it will not get wet again, before you have it repainted.

41—HOUSES FOR SALE—Continued

A— $3150. $300 CASH
HERE'S YOUR CHANCE
To own this dandy new 4-room bungalow, hrdwd. floors, all built-ins, nice dist. Bal. $30 mo., including interest.

AA—YOU'LL BUY THIS
Fine new 5-rm. for $4250; hdwd. floors, built-in features; near cars, stores, S. P., etc. Only $400 cash, $35 month. Apply 4520 E. 14th st. Open Sundays.

A— $4250
5 rms., gar.; nr. S. P., Mel. Hghts; $600 cash; E. Z. terms. 5166 Fairfax ave.

A BEAUTIFUL HOME
On corner lot; something in every room; 6 rooms, bath and large basement; hardwood floors thruout, finished in beautiful gum panelling, lots of closet room, lot 100x120, garage in extension; neighborhood close to cars, schools, S. P.; in Fruitvale, Melrose district. Price $5000. Terms $2000 cash, $45 per month. E. Howatt, 1410 46th ave.; Fruitvale 2942.

A 5-ROOM, sl. porch, 1½ st. rock foundation bung.; hdwd. flrs., bsmt., large lot, good loca., nr. 38th ave. car, only $4000, terms. Merritt 4886.

BDWY. BUNGALOWS

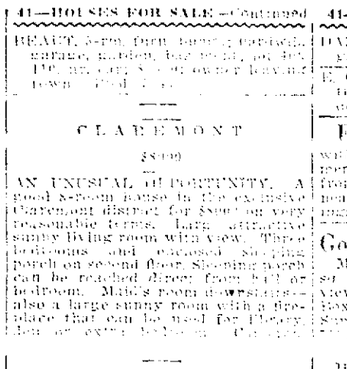

CLAREMONT
$4000
AN UNUSUAL OPPORTUNITY. A good 5-room house in the exclusive Claremont district for $4000 on very reasonable terms. Large attractive sunny living room with view. Three bedrooms and enclosed sleeping porch on second floor. Sleeping porch can be reached direct from hall or bedroom. Maid's room downstairs, also a large sunny room with a fireplace that can be used for library, den or extra bedroom. Full cement basement; garage; near Tech. 1 blk. College ave. car; terms; will take lot as part payment. Owner, 5319 Broadway. Rockridge 799.

BARGAIN!
A very attractive home; rustic [illegible] mand's room with shower downstairs and 3 bed rooms, 2 baths and enclosed sleeping porch upstairs, also large basement with gas range and hot water heater. Owner is leaving town and is selling at sacrifice. Price $12,500. Terms. Robt. W. Caine, with JOSEPH E. CAINE, 323-26 First National Bank Bldg. Phone Oakland 2950.

KNEEDLER-DELL CO.
Commercial Trust and Savings Bank
1560 Broadway; Lakeside 1710.

BRAND new mod. 6-room cottage, oak flrs., base. garage, 2 car cement base. can be used for work shop or living rooms. $62 21st, L. 923.

BUNGALOWS [illegible] trains and cars; $5000; 5 rooms, breakfast room and garage. $6250—6 rooms, garage. T. J. CLANCY, 1723 Telegraph ave. Oakland 849.

BRAND NEW cement bungalow just east of the lake; level lot, 35x120; all hdwd. floors and built-in features; price $4850; terms $550 down. Owner, 1528 Franklin st.; Oakland 2412.

BARGAIN in a splendid 4-room rustic bungalow; hwd. floors, fireplace, Hoosier cabinet, all built-ins; lot 40x135; your terms; will take lot. 3320 E. 14th st.; Fruit. 2803; evenings Fruit. 7213.

BY OWNER—$6500. Easy terms. Newly renovated 5-room house, 2 sleeping porches, 627 28th st.; convenient for commuters. Phone Pied. 7131J.

BY OWNER
5 large room furn. bungalow; driveway; fine hdwd. floor; bedrooms French gray. Price only $5500, terms. 2090 14th ave.

BY OWNER—Mod. bung., furn. or unfur.; easy terms part. 3942 Woodruff ave. E car. Mer. 788.

BY owner—Rockridge cement bung., 5 rms., hdw. floors, garage; $5000. 5314 Shafter Ave., Pied. 8675W.

CROCKER HIGHLAND
Very attractive 2-story English home situated in the most exclusive residential district of Oakland, includes a large living room, dining room, breakfast room, kitchen, maid's room with shower downstairs and 3 bed rooms, 2 baths and enclosed sleeping porch upstairs, also large basement with gas range and hot water heater. Owner is leaving town and is selling at sacrifice. Price $12,500. Terms. Robt. W. Caine, with JOSEPH E. CAINE, 323-26 First National Bank Bldg. Phone Oakland 2950.

CORNER BUNGALOW
Brand new, just east of the lake; all hardwood floors, recessed tub, tile bath and shower, bkfst. nook, hood over stove; cement garage; all latest features. Price $6000; terms $750 down, bal. like rent. Phone owner, Oak. 2413.

CLAREMONT DISTRICT
$5800—Cement bungalow, 5 rms., slp. pch., basement and garage, on corner lot, near Technical school and Key Route. Terms $750 cash, balance arranged to suit.
CHAS. F. BROWN
1707 Broadway Oak. 925

DANDY BARGAIN
5 rooms with bkfst. nook, basement, fine lawn, garden and flowers just off car line, ½ block. Phone owner, 1084 or Fruitvale 301J.

EL CAMILIA AVE., 5473, nr. 55th av. car and S. P. tr.—5 lr. rms., bkfst. nk., hwd. flrs., built-ins, gas range, gas water heater, fine condition throughout, reas. terms. Owner, 2910 E. 22nd street. Fruit. 3009W.

FIVE-ROOM bungalow, near car line, 3 blks. to Fruitvale station; $4500; $500 down. Owner, 1528 Franklin st.; Oakland 2412.

DANDY 5-r. low cottage, bung. and gar.; terms. Pied. 977M, nr. cars.

E. OAKLAND—5-room, 8 rms.; fine location; nr. cars, trains; $4250; $500 down. Owner, 1528 Franklin st.; Oakland 2412.

FIVE ROOM COTTAGE
with bath and hood, [illegible] recent; flowers, berries; few steps from Key Route and Shattuck cars; near Grove shopping center. Morning, 831 56th st.

Good Buy—Am Sacrificing
Mills College; our equity in 100 ft. so. lot; lot and small house. Fine view, fruit trees H E. Hockett, R. 1 Box 467, Fruitvale station. 4716 Sunset drive. Must go East.

House made in 2 flats, 4 rms. up, 4 rms., s. p. lower, 40x125, nr. Pied. ave., K. K., 3 gar; 4172A Home st. [illegible]

INCOME PROPERTY
For sale or lease, 16 rooms furnished. 1051 Poplar st.

LAKE DISTRICT
Just completed, Kenmore and Walavista, 1 block W. Lakeshore, elegant home, 7 rms., 9-ft. ceilings liv. rm. and dining rm. French gray, 3 lge bedrms., ivory; kitchen and bkfst. rm. white enamel; laundry rm. and lge. garage. Automatic water heater, piped for furnace. Pedestal basin. Cloorey corner bath with shower, tile floor. Clear hdwd. throughout. Elec. plugs in all rms. Tumbler switches, lights in closets, large fireplace, best of hardware. Lot 50x168; fine for terrace garden; good view. Terms. $9000.
FRED J. JACKSON,
Owner and builder. Pied. 3174.

LAKE DIST. BUNGALOW
New 6-room cement bungalow one-half block from Grand ave. Constructed by day labor and exceedingly well built. Fixtures, floors, plumbing all very high class; 3 regular bed rooms; central service hall, breakfast room, good view; piped for furnace; garage; basement, shingle roof. It will pay you to inspect this bungalow. Price $7750.
MAIDEN, RITTIGSTEIN & CO., REAL ESTATE.

LAKESIDE HOME
Finely constructed residence with 5 bedrooms, sleeping porch, 2 baths, finished basement, automatic hot water heater, hot air heating plant, garage, etc., suitable for large family seeking a desirable home in a first-class district. 425 Perkins st., near Grand ave. Phone Oak. 2237. Principals only.

Lake District Bungalow
New 5 rms., bkfst. rm., basement and garage; very nifty. 457 Haddon road; Sunday 2-5; Pied. 5041J.

LEAVING town must sell, 5-room rustic bungalow, well built, good [illegible] lot 50x140. [illegible]

LAKESHORE TERRACE.
Must sacrifice new 6-room cement bungalow at 553 Rosal ave., west of Lakeshore, furnished or unfurnished. Owner on premises.

FRUITVALE—3 rms. and slpg. apt. lot; $6500. Ph. owner, Berk. 7619J.

HAVENSCOURT homes; 5-room rustic bungalows, new and up-to-date; fine lots; easiest of terms. 3320 E. 14th st. Fruit. 4092; eve.

LOOK at this 5-r., elevated bed r., hdw. floors throughout, garage, basement; a real home. Ftv. 4452W or call 1790 Allendale for bargain.

MUST sell my home, 2024 22d av., 6 rs., sl. pch., cellar, gar. Ftv. 676W.

MODERN bung., 5 rooms, slpg. pch.; hardwood floors etc. Ideal location. Terms. 3615 E. 16th st.

New Bungalow
$300 down $35 mo.
JUST FINISHED ON A 42½x120 LOT IN THE BEAUTIFUL, SUNNY, FOGLESS, UPPER FRUITVALE DISTRICT, 3 BLOCKS FROM END OF HOPKINS CARS, 2 BLOCKS TO SCHOOL AND SHOPPING DISTRICT. H. W. FLOORS, SLEEPING PORCH, BIG LIVING ROOM, TILED DRAIN IN KITCHEN, FINE BATHROOM, ETC. OTHERS ASKING $4000 FOR INFERIOR PROPOSITIONS. YOU BUY DIRECT OF OWNER. NOTHING TO EQUAL THIS VALUE IN OAKLAND. READY TO MOVE INTO TODAY. TAKE HOPKINS ST. G CAR AND GET OFF AT END OF LINE. C. R. HAMMERSMITH, 5522 HOPKINS ST., OAKLAND. PHONE FRUITVALE 1256.

North Oakland Bargain
Beautiful new 5-room bungalow situated at 5215 Shattuck ave.; hwd. floors, built-in shower, breakfast room, tile sink; large lot, fruit trees and everything up to the minute. Close to local and Frisco transportation; easy terms. Owner on premises Sunday. Lakeside 2594 or Oakland 2900.

NEW 4-room bungalow, sleeping porch, garage, lot 50x100. $3300. Owner, 3354 Arkansas st., off Laurel ave. Fruitvale. Hopkins car. Phone Oak. 4690.

Say you saw it in The TRIBUNE.

Building Trades
One Line, One Month $3.00

7B—CONTRACTORS, CARPENTERS

A-- BUILD
Bungalows, flats, apts., in great demand. We can make your money earn 20%. Lots, specifications free. We furnish money. Phone, we call.
CALIF. BUILDERS CO.
1524 Franklin st.; Oakland 72.

A-1 CEMENT WORK
Walks, steps, wall, found. Pied. 7594J.

AA—Contractor, builder, new and remodeling; good work guar., reas. prices; plans, est. free. Pied. 5792.

AA—WILL finance and build according to your plans. Darling & Peterson, 229 24th st. Lake. 2778.

A—Cement work reas. Lake. 6631.

A-1 CARP., repairs, remodels; no job too small; terms. Parker, L. 8568.

A—CEMENT contractor. Ala. 565J.

Build An Apartment House
If you have clear lot we will finance entire cost of apartment house. Cal. Builders Co., 1524 Franklin st., Oak. 72.

BUILDING, alter, repairs, good work. Reasonable, est. given. Pied. 8[illegible]J.

BAGBY & SON, contractors and builders. 396 26th st. Oak. 8102.

CEMENT CONTRACTOR
F. Roberts, sidewalks, etc. Oak. 4717.

CARPENTER and builder; alterations, day or contract. Lake. 1557.

CARPENTER—Contract, remod. all kinds; guar. J. Nelson, Mer. 5539.

CONTRACTORS, builders, remodeling, cement, plastering. Pied. 5338.

CARPENTER, job and contract; reas. price. Lake. 898. 2526 Tele.

CARPENTERING, remodeling, roof repairing. Fruitvale 3711W.

ED LOTY, CEMENT CONTR. R. FRUIT. 2561W, OR LAKE. 6750.

LATHIN & SMITH, MAGNESITE centers, drainboards, bathrooms, floors, showers, encased tubs. Ftvl. 2985J.

We make a specialty of general alterations, additions, store fronts, garages, foundations and difficult construction. Let us fix up that old building, turn it into flats or perhaps turn the whole into apartments. Phone Mer. 151.

7B ELECTRICAL

D. & W. Elec. Co. 525 Oak st. Oakland 5475.
Old house wiring and fixtures.

FIXTURES, wiring. Stroll, Lk. 6232.

SPECIAL—3 rms. wired for $20, with fixtures. Service Electric Co., 517 7th; O. 9523.

Say you saw it in The TRIBUNE

41—HOUSES FOR SALE—Continued

HOUSE 6 r.; lot, 125x250; barn; chkn. 3013 Mayhelle ave. F. 2182W.

New University High
A cozy 5-rm. bungalow, half block from Grove; close to S. P. and Key; hrdwd. floors; garage; easy terms. 842 28th st.

NICE HOME PLACE, 5 rooms, also summer house; double garage. Poultry yard. Near Virginia and 8th st. Lot 50x150; lots fruit; convenient to cars. $2650. Box M128106, Tribune.

NEW, four large rooms, high basement, garage, open fireplace, bath, built-in features, hardwood floors, [illegible] 42 and Opal Sts. Idlewild.

OWNER LEAVING
5 rooms and sleeping porch with room for 2 beds; garage, driveway and workshop. The upkeep of this sunny place has been the owner's hobby. Near 14th ave.
$4600
$2000 CASH
See this Sunday, 10 to 12.
RALPH A. KNAPP
1407 23rd ave. Fruit. 428

OWNER must sell 7-room house, located near 14th av. and East 22nd st.; good condition; only $3000, your own terms; immediate possession; a bargain for quick sale.
BURRITT-SHEALEY AND GOARD INC
REALTORS
4803 E. 14th St. Fruit. 3400.

NEW 5-rm. bungalow; easy terms; will trade for small store. Call eve. or Sun. 3677 62th ave.

Old Homested Must Go
Only $5750—8-rm. house on Fruitvale ave., completely furnished; 4 rms. downstairs for a roomer; lot 40 by 170 ft.; garage; lots of fruit and berries; $3250 unfurn. Mrs. Hedge.
4610 E. 14th St.
Fruit. 2871 Eve. Fruit. 4816J.

OWN YOUR OWN
New 5-rm. home just completed, with all mod. conv., in beautiful restricted residence court nr. Foothill Blvd., close to local and S. P. transp.

OWNER LEAVING
Havenscourt lot 40x100 for the low figure of $675 account owner leaving; must be sold today. 2901 East 14th st. Fruitvale 2653J.

OWNER MUST SELL
5-r. cement bungalow on corner lot; garage and basement; gum finish; all built-ins; up to the minute; E. of lake. Price only $5500.
CALL H. SLATER
Lewis & Mitchell Inc., 412 15th st. Lakeside 860.

PRACTICALLY NO CASH REQUIRED
NEW SELLING PLAN; EVERYBODY CAN HAVE A HOME NOW; WELL FINANCED BUILDING CONCERN OFFERS BEAUTIFUL NEW 5 AND 6-ROOM HOUSES; PRACTICALLY NO CASH PAYMENT DOWN; TERMS $42.50 TO $57.50 PER MONTH; PRICES $4500 TO $6250; BEST VALUES IN OAKLAND AND BERKELEY; CALL UP FOR FULL PARTICULARS; HOMES ALL NEW; ABSOLUTELY MODERN AND COMPLETE; WELL BUILT; BEAUTIFULLY FINISHED; HARDWOOD FLOORS THROUGHOUT; GARAGES; GAS FURNACES; INSTANTANEOUS WATER HEATERS; CHOICE, RESTRICTED LOCATIONS. THIS IS YOUR OPPORTUNITY; TAKE ADVANTAGE WHILE IT LASTS. CALL ELMHURST 1643. EVENINGS, BERKELEY 4754J.

ONE 6-room bungalow with bath and sleeping porch with 7 lots and fruit trees and berry vines; 12x16 chicken house; one block from the Broadway terrace. $6000 for all 7 lots or will divide.

7B PLASTERING.

C. THOMPSON, plaster contr.; new, patch. Pd. 5768W. 1022 61st st.

7B HARDWOOD FLOORS.

AAA—Inlaid FLOORING, HARDWOOD floors promptly instal.; old floors cleaned and refinished. Res. 688 46th st. Ph. Humboldt 278.

A—Old floors made like new; floors sanded, polished, stains removed. King, 226 42d ave. Fruitvale 2360.

A—YAMA HARDWOOD FLOOR CO. New hdw. flrs. laid; pine flrs. fin.; beam. work. 2760 Grove; O. 4716.

[illegible] That is the reason we are always busy. H. Aronsen, 2233 Santa Rita, or Fruitvale 2618.

Miyake Hardwood Floor Co.
Floors laid, finished, sanding, polishing; reas.; 1st-class wk. Office, Ok. 428; res., Pd. 5327M. 849 37th st.

7B—ROOFING, REPRNG., SHNGLNG

A-1 ROOF repairing and painting; reas. Peterson, Ala. 462W.

ELLIOTT & ELLIOTT, shingling contrs.; old work a spec. Elm. 467.

F. C. MEYER, Shingler. Oak. 5432.

H. J. EDWARDS, old reliable shingler, roof repairer; rab. crd. O. 7246.

7B PAINTING AND PAPERING.

A-1 PAINTING Pure lead and oil; spe. prices. Fruitvale 4576W.

A-1—G. L. SEAVER. Fruit 5191J. Prices reas.; best mat.; work done promptly.

A—Painting, paperhanging. F. 389J.

A1 paper-hanger, reas. Oak. 2114.

FOR a good paperhanger, Elm. 916.

HOUSE PAINTING reasonable. 830 Grove st. Telephone Oakland 2552.

IF you are dissatisfied, call Pied. 8154. 1st-class decorating only.

MARSHALL Anywhere Eastbay on ext. paint. doz. Est. given. Alameda 3134.

OLD-TIME prices; expert paperhanging, tinting, house painting; 15 years success here. Wm. McDougall, 248 Mather st. Pied. 9568.

PAINTER AND DECORATOR
WALTER BLUMERT
549 45TH ST.; PIEDMONT 6121.

PAINTING, papering, tinting; day or contract; estimates free. Jones, 816 Clay; Lakeside 2093.

PAINTING and decorating; day or contract; full equipment. Piedmont 1081W.

PAINTING, paperhanging; reasonable work guaranteed. Pd. 5074W.

PAINTING Very reas. Call Mer. ritt 4235, 629 E. 12th.

PAPERHANGING. Elmhurst 2093.

41—HOUSES FOR SALE—Continued

PRICED TO SELL
7 rooms, modern; fine district; view of lake; large room in basement; easy terms.; principals only; $5500. Phone Lakeside 8333.

PARK BLVD., 6-room bungalow in fine condition, basement, garage; view lot; close to Key R and Blvd. cars; only $5500; worth $6000. Merritt 1451, evenings.

SEE THIS!
$12,500 buys one of the nicest homes in Claremont, 7 rooms; terms.
KNEEDLER-DELL CO.
Commercial Trust and Savings Bank
1560 Broadway; Lakeside 1710.

SNAP, $11,000; home for sale; large rooms, 2 baths, laundry, garage, hot water, heating system, inlaid floors; in fine residential district; only those interested need call. Oakland 6976.

SNAP—5-r. mod. bung., nr. cars and trains, $4200, terms. Pied. 977M.

4-RM. mod. bung.; wall bed, hdwd. flrs., brk. nk.; garage; built-ins; lawn, flowers; near Park blvd and Hopkins; some buy. LISTEN! $3200—$400 down. Mr. Dana, 1776 Franklin. O. 9562, or Pied. 1919J eves.

$5000 VIEW
Wonderful new bungalow on Harbor View ave. Large lot, 5 rooms, breakfast nook; garage. Phone Ala. 2068 W.

5-ROOM and breakfast rm., modern, sunny, new bungalow; 3 blks. from 40th ave. st. car, near S. P.; large lot, marine view. Terms or bargain for cash. 9132 Scott st.

7-RM. mod. com. home, close in, $5000; a value. 437 14th st. Lake. 5265.

5-RM. bung., gar.; nr. S. P., Melrose. $4500 terms. Owner, 5817 E. 17 st.

4TH AVE. HEIGHTS
[illegible] bung., Spanish design; all large rms.; marine view; close to Key, cars. Bargain. Owner, Merritt 2357.

$100 Down: $32.50 a Month
Mod. 4-rm. bung., deep lot, 2068 Harrington ave., No. 7 car. Price $3100.

$4500—5-room bungalow exceptionally well built; large sunny rms., laundry rm.; lot 50x100; gar. See owner, 2048 East 25th st., Oak.

$4750
LAKE DISTRICT
New 6-room cement bungalow, large dining room, three regular bedrooms, breakfast room, garage; exceptionally well built; close to local cars and San Francisco transportation. On the sunny side of the street and has fine view. Believe this the best buy in Lake District today and can be handled on easy terms. See J. E. Thompson,
MAIDEN, RITTIGSTEIN & CO., REAL ESTATE
429 15th St. Lake. 4300

$300 CASH, $40 MO.
A brand new bungalow; hdwd. flrs. throughout; close to Key Route and schools; total price $4200.
CHAS. F. BROWN
1707 Broadway, Oakland 925

1½-STORY cement bungalow, seven room, 7 closets, bedrms. and bath white enamel; liv. rm. 14x21, din. rm. and liv. rm. mahog. panels and finish; hrdwd. firs. throughout; concrete cellar; 1 blk. K. R. 5625 Market st., Oak.

$2500, $350 cash, new 4-rm., lot 50x120.
$3150, terms, 5-rm., lot 50x135.
4750, $1500 cash, 6-rm. and slp. porch and many other good buys. Pied. 3755.
W. C. MORAN & CO.
53rd and Grove.

$300, BAL. LIKE RENT
[illegible] house, nr. shopping district, school, local and S. P. trains. See Owner, P. O'Donnell, 4487 E.14th st. Fruit. 3761. Open till 8 p. m.

$100 DOWN — $4750
Lge. fur. hse., has inc. of $65 a mo.; [illegible]
3666 FOOTHILL BLVD.

41—HOUSES FOR SALE—Continued

4-RM. cem. bungalow; hdw. firs., garage; nr. trains, cars; good location; 2723 Baker st.; $3850, terms. Berkeley 185.

$5250—Buy from owner on premises three 5-room cement bungalows, gar. and driveway, mod. built-in features; very close in. 905-11-17 21st st., Oakland. Terms.

$7500—Beautiful new home in fine district; 5 rooms; breakfast rm.; garage; gum and ivory finish; hardwood floors; terms; ½ cash. Box M122632, Tribune.

33D ST.; a modern 8-rm. house; hdw. floors, gar.; cheap; buy from owner, save commission. Pied. 4621.

41A HOUSES WANTED

WANT buyers for bungalows, houses or income property; priced right. A 3657 or P. 1593W.

OLD HOUSE up to $10,000; state particulars; spot cash. Box M38370, Tribune.

WANT 8-rm. modern, Thousand Oaks, Berkeley, to $12,000 cash. Also 6-rm. to $7500 cash. C. Allen Miller. O. 1617.

WANTED—A house in Oakland, suitable for a boarding house, preferably with cottage in rear. Box M 36546, Tribune.

WANT to buy a good big lot with small house, 2 to 4 rooms, where I can raise chickens; not over $2500, $250 down. Box M38177, Tribune.

WANTED—To buy cottage or flat in West Oakland. Box M36874, Tribune.

42 BUS. PROPERTY

A CORNER SNAP

2 stores and apts. in good business location; good home. Price $8000; bank loan $4000. Box M 39889, Tribune. A real bargain.

A—$35,000—3 bldgs., inc. $4500 yr.; elegant furnishings; nr. campus in Berkeley. Mrs. Bridge at 3666 Foothill blvd.

BUSINESS PROPERTY

On East 14th st.; heart of Fruitvale. See

BOB REEVES & SON

3536 East 14th st. Fruit. 3586.

COLLEGE AVENUE

Business property in choice business section; 7-rm. modern home, which can be easily converted into apts., now on property; leaving room for two stores. Will show large income on investment. Priced low, $11,500.

Logan Realty Co. 219 Syndicate Bldg. Oak. 3216.

EAST 14TH STREET

50x100 near Fruitvale ave. to be sold at low figure. Apply 2901 East 14th st. Fruitvale 2653J.

E. 12TH ST., between 9th and 10th aves.—Lot 50x150. Watch E. 12th grow! 437 14th st. Lakeside 5505.

E. 14TH ST., nr. 35th ave.—Apartments and stores. Will show 9¾% net. 437 14th st. Lake. 5505.

INCOME PROPERTY

11-room house, 1 4-room bungalow in rear; 1033 Poplar st. Priced at sacrifice. Terms lower than rent. C. T. Peterson, 2227 Telegraph ave.

HERE'S YOUR CHANCE

A corner lot, close in, on 20th st.; 80x101; 3 1-story bldgs.; $12,000, terms.

KNEEDLER-DELL CO.

Commercial Trust and Savings Bank 1569 Broadway; Lakeside 1719.

IMPROVED CORNER EAST 14TH STREET

2650 East 14th st. Must be sold; 51 ft. on East 14th st. Property is being sold for about value of lot. Mod. home of 5 rooms, brkfst. room, sleeping porch; all hdwd. floors, finished in gum; one of the best corners on East 14th st. Key at 2981 East 14th st. Fruitvale 2653J. Open Sunday.

THIS IS A BUY

E. 14th st. corner; will pay 10% net on investment of $8000 and sure to double in value soon. Hammond & Arnold, 4662 E. 14th st.; Fruitvale 4532.

FLATS AND APTS.

A— HERE IT IS

Not new, but modern, two 5-rm. flats furnished. Income $70 month; near S. P. Oak. cars; yard, flowers, berries. Nothing finer in town. Just think, all for $4500. Pied. 6253J.

APT.-FLATS, 52d and Grove sts.—Trims. Owner, 4551 8th st. O. 9653.

DE LUX FLATS

Nothing better in Oakland than this pair new cement flats; brand new and built to the minute; large lot; garage; good location near city trains. No inflated price at $18,000.

Logan Realty Co. 219 Syndicate Bldg. Oak. 3216.

FOUR 5-room flats, 25th and Grove. Good income. $12,750. Oak. 9757.

GOLDEN OPPORTUNITY

$7500 cash takes equity in modern cement apartment bldg., consisting of 6 apartments; shows better than 80% net on cash investment; close in, near Lake Merritt, city and local transportation. Opportunity knocks but once. Owner needs money.

HAROLD J. COWDREY

REALTOR.

SOME BUY

Modern corner cement 4-5-room apt.; wall beds, heaters and gas stoves; convenient for commuters; local cars; $12,500. Owner, William Cox, 448 E. 18th st.

TWO flats, 5 and 6 rooms; 5 rmts. to City Hall; lot 38x86; 1534 Myrtle, cor. 16th. Apply Mr. Russed, 2694 McAllister. S. F. Phone Pacific 2143.

$950 CASH, $40 MONTH.

New cement bung., 6 large rms., brk. nk., cement bsmt., garage, built-in bath, shower, swell kitchen; lot 41x125. Complete with lawn; best buy in Fruitvale. R. A. Jolly, 1414 Fruitvale ave. Lake. 75. Eve. Elm. 1744.

59TH AND Shattuck—2 flats, 5 rms. each; mod., deep lot; month. rental $62. Consider exchange good securities. Terms.

2-STORY apartment house, 14 rooms with all furnishings; close in; a splendid value; price $9700; easy terms. Howard & Clark, 3038 Telegraph.

2 FLATS, $4750; income $36 mo.; $1150 cash, balance $25 mo.; 37th st. and San Pablo ave. Oak. 7326.

43A FLATS WANTED

A STRANGER with bank account desires to increase his income by apartments. Address Box 104544, Tribune.

FLATS or small apt. house; good district. Dr. Dowell, 1st Nat. Bk.

WANT a pair of flats close in, about $1500 down. Price up to $7000. What have you? Box M128114, Tribune.

45 COUNTRY PROP.

FOR SALE or exchange, 100 acres choice land near Modesto, for 3-improved or vacant; principals only. Piedmont 6423W.

NICE COUNTRY HOME—Large grounds; Valley of Moon at Lovely Glen Ellen, on SONOMA CREEK—2 ACRES—RICH LAND; every convenience, wonderful climate. Splendid bldgs. $6500. Box 128197, Tribune.

45—COUNTRY PROP. FOR SALE. Continued

NICE FURNISHED BUNGALOW 1000 chickens, over an acre; nice trees—AT LOVELY GLEN ELLEN, VALLEY OF MOON. Wonderful climate—just the place for children. Price, $3350. Box M128196, Tribune.

READY NOW—BUY THIS RANCH 18 a., everything goes; horses, cow, chickens. FORD TRUCK. 4-ROOM HOUSE, FURNISHED. All crop goes. RICHEST GARDEN SANDY LOAM. ARTICHOKES, BERRIES, EARLY POTATOES. $4350; terms. MAKE BIG MONEY. Watsonville-Salinas dist. Also 15 acres, Monterey Bay, 7 miles south Watsonville; small house, well, tools; rich sandy loam for ALFALFA, ARTICHOKES, BERRIES, POTATOES, etc.; IMMEDIATE POSSESSION; $2350. Write owner, 2120 Pierce st., San Francisco.

STOCK RANCH

$300 acres Mendocino county on N. W. Pac. Railroad. This is a real stock ranch. Has abundance of feed and is known as a successful cattle and sheep ranch. Very well watered and located. Close to government range; fair improvements. Price only $8 per acre. Some extra good timber. Reasonable terms. R. S. Lukenbill, 45 N. Sutter st., Stockton, Calif.

5-ROOM house, 1 ac. land, 69 bearing assorted fruit trees; equ. for chickens; 2 blks. from highway, ½ blk. S. P., W. P. R. R. depot; nr new factory. C. P. Moller, Irvington, Calif.

45A—COUNTRY PROP. WANTED

IMPROVED RANCH

For Oakland flats in Lake dist. completely furnished, beautiful grounds. Income $140 mo.

CHAS. F. BROWN

1707 Broadway. Oak. 925.

SMALL ranch, 5 to 10 acres, bay district, some terms. Owners only. Box M35293, Tribune.

46 REALTY EXCHANGE

Rate $1 a line a week.

AUTO or lot part payment 5-rm. bungalow, 3942 Woodruff. M. 786.

BUILD. lot, clear; Redwood City; val. $450; exchb. light car. Ftvl. 5201.

BARNUM & CO., EXCHANGES, 1ST NATL. BANK BLDG., OAKLAND.

EXPRESS, storage, business, operating four trucks, good business, will trade for Oakland real estate. 798 10th st. Lakeside 5234.

I WANT clear city improved property, vacant lots or ranch for my equity of $17,500 in modern cement apartment bldg., consisting of 6 apartments, bringing in substantial income; large corner lot overlooking Lake Merritt. Give full details in first letter; principals only. Box M147046, Tribune.

LOOK AT THIS ONE

14-rm. house which if built today would cost $25,000, located in fine district and with small expense could be converted into income. At $10,000 this is real value; owner will take clear city or city to $5000 and balance at 7%. Hammond & Arnold, 4662 E. 14th st.

OVERLOOKING LAKE

If you want a real trade and have the right kind of property, investigate this Lake Merritt income bargain at once; one mortgage only; value of property $35,000. Want good, clear, improved city property, lots or ranch up to $20,000. No cash required.

HAROLD J. COWDREY

REALTOR.

Pantages Bldg. Lakeside 5251.

OWNER will sell equity unimproved lot or exchange for late model auto. Box M8614, Tribune.

SELL or exchange 5 a. Castro Valley all in full bearing cots; equipment for 5000 chickens, about 500 laying hens; good five-room modern house, barn, garage, etc. This is a going ranch and a money maker; $15,500. 6521 E. 14th st., Elm. 847.

SUN. cor. flat; all conv., nr. K. R. sta., schools. $5750. $2500 down. P. 6852J.

2 lots Portland, Oregon, for property in Eastbay.

W. C. MORAN & CO.

63rd and Grove.

BERKELEY

I MUST SELL

To settle estate. My 10-apt. bldg. adj. Campus, $13750. Income over $3600. Will accept that much first payment; bal. half monthly rent.

See Rush

2074 Allston Way. Ph. Berk. 119

47 ALAMEDA

NEW five-room bungalow; all modern improvements; garage; $5,000; terms. Phone . meda 1317W.

47 HAYWARD

Estate Lands

For $15 Down and $15 Mo.

AT HAYWARD. NOW BEING RETAILED ON EASIEST MONTHLY TERMS [illegible] PRODUCED IN STRAWBERRIES LAST YEAR $1000 PER ACRE. NEW MA[illegible] WATER JUST INSTALLED. IDEAL FOR POULTRY, SQUABS, FRUIT, BERRIES, CUT FLOWERS. FOGLESS CLIMATE. LEVEL LAND, CLOSE TO SCHOOLS, CARS, CHURCHES AND STORES. ONLY 50 FAMILIES CAN BE ACCOMMODATED. CHOICE PIECES PLANTED TO YOUNG APRICOT TREES MAY BE BOUGHT FOR $15 DOWN AND $15 MO. AND OCCUPIED IMMEDIATELY. AMERICANS ONLY. PREFER EX-SERVICE MEN. GOOD [illegible] PEAS AND TOMATOES AND WILL BE GIVEN THE CROP. GREATEST SITES FOR SELF-SUPPORTING COUNTRY HOMES IN CALIFORNIA. MAGNIFICENT SILT LOAM, RICH, FRIABLE, EASILY WORKED, ABUNDANT WATER. PRINCIPALS ONLY. DEAL DIRECT. NO COMMISSIONS. [illegible] 703 SYNDICATE BLDG., 1440 BROADWAY, OAKLAND. PHONE OAKLAND 7820.

HAYWARD ACREAGE FOR SALE. Orchards, gardening, poultry, several houses already built or will build to suit; payments from $15 a month up; best climate and transportation; all city conveniences. Phone me. Alameda 4128J, or write A. WELCH, 1726 Mason st., Alameda.

SMALL home in Cherry Land; large lot in apricot orchard, on E. 14th st.; modern, furnished; $1800; $150 down, balance like rent. Frank Eichert, Grove way and E. 14th st. Phone 306J, Hayward.

52 MONEY LOANED

A MILLION TO LOAN

6%—INTEREST—7%.

Flat or installments. Building loans a specialty. Liberal amounts.

H. W. McINTIER CO.

1528 Franklin st.; Oakland 2412.

AA— LOANS ON HOMES

ALREADY BUILT OR TO BE BUILT. [illegible] ments like rent.

Mutual Bldg. & Loan Assn.

1432 Franklin st.—Ph. Oak. 2408.

If you see it in The TRIBUNE tell them so.

52—MONEY LOANED ON REALTY. Continued

LOANS on real estate. Lake. 149.

ANY AMOUNT—AT ONCE ON IMPROVED REAL ESTATE.

[illegible] 605 EASTON BLDG., 13TH-BDWY.

A.V.LONG LOANS ON real estate Largest and OLDEST ESTABLISHED CLIENTAGE IN OAKLAND. 1436 Franklin next Franklin theater. Lake. 3559

IS IT GOOD BUSINESS TO MAKE YOUR RENT MONEY BUY YOU A HOME?

We have plenty of money to loan. Pay back on small monthly payments. Less than RENT. No interest charged until you commence drawing your money. See BUILDING LOAN & FINANCE CO., 1330 Webster St. Oakland 6293.

KOENIG & KROLL

Established 1879.

Loans on real estate. Contracts bought. Room 202, Bank of Italy bldg. Phone Oakland 258.

LOANS FOR HOMES

First deed of trust. Easy payments. Flat loan first year on building loans. Fee ½ of 1%.

ALAMEDA COUNTY LOAN ASSN

563 16th St. Oakland 3500

MONEY on estates—Interests of heirs purchased; lowest rates; least expense and without delay. Phone Fruit. 7261J.

LOANS, ANY AMOUNT

WITH ACTION.

Call, phone or write

H. M. JOHNSON

Mgr. Loan Dept., Lewis & Mitchell, 412 15th st. Phone Lake. 860.

Money to loan on real estate, flat, installment and building loans.

F. F. PORTER

411 15TH St.

MONEY to loan. Fruitvale 2655J.

6% LOTS OF MONEY 7%

Flat or install. Bldg. or 1st mtge. See Wm. M. Butters, Mgr. Loan Dept.

S. JACKSON & SONS

1520 Franklin St. Lakeside 798.

$3000 TO LOAN on real estate. 2150 San Pablo ave.

2ND Mortgage? Plenty of money. Box M35191, Tribune.

1ST, 2ND MORTS., contracts bought. W. F. Kerts, 1016 Bdw. Oak. 9242.

52A—MONEY WANTED ON REALTY

HAVE 2 second deeds of trust, $2000 and $2500; reasonable discount. Builder, Box M28331, Tribune.

WANT $6500?

A first lien on 11½ acres in Piedmont. Conservative loan. An exceptionally good moral risk. Investigate at once.

ASK WM. McNULTY,

WICKHAM HAVENS, INC.

1500 Franklin st. Oak. 1750.

8%

$30,000, $19,000, $9000 wanted 1st mortgages. Phone Kendall, Oak. 127, evenings Merritt 1.05, or call 1504 Franklin street.

$80,000—or any part—1st mortg. gilt edge real est. security, 7 per cent per mo. J. M. Lotta, Tapscott bldg. Oak. 1970.

$3500 flat loan, 7%, beautiful cement bung.; corner, 6 rms. Box M36330, Tribune.

53—MONEY LOANED ON SALARIES

LOANS—$10 to $50, strictly confidential. Rm. 24, 1129 Broadway.

$5 TO $60 QUICKLY LOANED without security at cheapest rates, best and most private terms. LBI, 605 Liberty bldg., 948 Market S. F.

54—MONEY LOANED PERS. PROP.

THE San Francisco Remedial Loan Association, 942 Mission st., cor. Mint, ave., opposite U. S. Mint. Phone Kearny 5348. Money to loan on pledges and diamonds, watches, jewelry and other articles of value at 1 per cent per mo. Money to loan on chattels mortgages of household effects, furniture, pianos, etc., at 1 per cent a month on unpaid balance; 5 per cent for insurance and recording expense. Chattel loans also made in Oakland, Alameda and Berkeley.

54—MONEY LOANED ON DIAMONDS, JEWELRY, ETC.

DIAMONDS JEWELRY. CALIFORNIA MONEY LOAN OFFICE LOANED WATCHES FURS 835 BROADWAY, OAKLAND, CAL.

55 LODGING HOUSES

Class 55, rate $1 a line a week.

AA—CLASSY apt. house, furn.; lease for sale; nr. lake; 14 rms.; clears $[illegible] and apt.; price $2000. Phone owner, Lakeside 4167.

FURNITURE of 5-room flat, close in, modern, going East. Must sell income 227 mo. 726 16th st.

F. H. LEE, "Realtor"

Watch for the square

Square deal guaranteed both buyer and seller. 1756 Franklin st. Oak. 9564.

Our Trade Mark

Insurance and Notary Work

12 ROOM, [illegible]

$150 Handles; lease; all full; clearing $50; rent $40; [illegible] Mrs. VON 811 Easton Bldg.

4-RM. FLAT; NEW

$[illegible] Handles this furnished; owner leaving city; good location. Mrs. VON 811 Easton Bldg.

85-RM. HOTEL APT.

$7000 Handles this paying proposition; clearing $2000; 7 yrs. lease; Mrs. VON 811 Easton Bldg.

19-RM. bldng house; sale or rent. Jacobson, 2411 Bowditch, Berk.

56 BUSINESS CHANCES

Advts. arranged by business as shown by first word.

AUTO repair, battery and welding bus. on Lincoln Highway; partner; $40 wk. wages and ½ prof.; $500 handles. 903 19th st., rm. 2-3.

AUTO paint shop. All conveniences; room for 8 cars; garage. Call 3201 Sacramento.

BATTERY sta. equipment, complete, $[illegible] cash or trade; glass office enclosure. Make offer. 2615 Broadway.

BUTCHER shop for rent or sale; easy terms; low rent; old established; good trade. See owner, 1600 7th st.

BARBER SHOP for sale or rent. 1172 San Pablo ave., Berk.

BUSINESS partner, make $10 a day. Lot 2-20 Ashby, Berkeley.

CANDY, LUNCH

Fine fix., stm. table, stoves, candy maker outfit for quick sale see owner, 2924 College Ave., Berkeley.

CANDY store, 10c nr. S. P. depot; cigars, ice cream, papers, etc.; 3 furn. liv. rms.; $20 day; $400 hndl. Hutchings, 408 12 h st., room 202.

CANDY—For sale, fountain, cigar store and grocery; best location in Berkeley; cheap rent; with a lease; good fixtures, fresh staple stock and good business; a wonderful opportunity for man and wife; sickness is reason for sale. For particulars address 865 16th st., Modesto, Cal.

56 BUSINESS OPPORTUNITIES. Continued

CIGAR STAND—$35 better daily; root beer barrel; 3-year lease; card rooms running. 1539 Park st., Alameda.

CIGAR stand; doing good business; will sacrifice. 420 14th st.

CIGAR, pool and soda fountain, doing good bus. 5301 Telegraph.

DRY GOODS STORE, good location, East Oakland; going business, fresh stock ladies', men's and children's furnishings, notions, etc.; cheap rent, good lease. 3828 Foothill blvd.; principals only.

GROCERY AND DELICATESSEN

In a modern market; rent $35 per mo.; [illegible] over $3000 per m.; growing location. Will invoice stock, lease, fixtures and Chevrolet delivery car for as little as $2750; leaving town this month. Call 2016 San Pablo ave., Berkeley. No. 2 car to University ave. Will be in store Sunday bet. 10 and 12 a. m.

GROCERY, MUST SELL

ACCOUNT OF OTHER BUSINESS

Corner store with living rooms, doing a nice steady cash business. Invoice about $1000. This will stand right investigation. If you are looking for a snap phone Oakland 4226.

Grocery, Confect., Sacrifice

$1500 Buys this pretty store; 1-rm.; located splendid residential section; sacrificed on account of illness. MRS. VON 811 Easton Bldg.

GROCERY, estab. 17 years, same owner, doing average business of $70 day. Will show books. Price $2000, must be cash. Ph. L. 7571.

GROCERY, 1920 Cal. av., Berk.; rms.

LUNCH room; best cash offer takes it. 2141 Center street.

LUNCH counter, cheap for cash. 324 7th st.; good location.

LUNCH counter, 420 7th. For Sale.

LUNCH wagon cheap. 445 15th.

MAN or Woman with a few thousand dollars to go fifty-fifty on an absolutely safe investment, can double money within one year. Only those who are on the square need answer. References exchanged. Box M36374 Tribune.

OPPORTUNITY for investment returning as high as 15%. For particulars address H. W. Prescott, 509 Syndicate bldg., Oakland, Cal.

RESTAURANT—Old, estab.; easy terms; clears $300 mo.; rent $50, inc. living rms.; will trade. Box M145095, Tribune.

RESTAURANT fully equipped; $125 will handle. 398 10th st.

STORE AND HOME

$1000 Handles store bldg. 12x18; 4-rm. cottage, lot 50x120; $20 S. P. [illegible] MRS. VON 811 Easton Bldg.

SODA water, ice cream and candy place, and 3-room living rooms; living house; valuation $2000, for sale or trade. 2122 Inyo St. Fresno.

STORE fixture business, very clean, store for rent. For particulars, Calif. Service Co., 2300 San Pablo ave.

SOFT drinks business for sale or rent. J. Medlette, 423 12th.

56A—BUSINESS OPPOR. WANTED

ROOMING house wanted, 30 rooms, good business location. Box [illegible] Tribune.

57 MISCELLANEOUS

FOR SALE.

One line, one week, $1.00.

Advertising grouped by articles as shown by first word.

AT NEW SINGER STORE

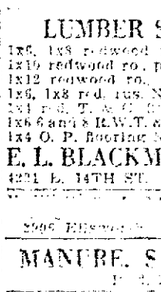

New, Used Machines Sold on small in. points. All makes repaired. F. R. Cagnac 1501 San Pablo Lake 2713 Opposite Auditorium Theater

BICYCLES — Diamond, Scott, Iver Johnson; terms; used bicycles $10 up. Bicycle Shop, 2[illegible] E. 12th st. Tel. Lake 6621.

BLINKERS for [illegible] quality [illegible] 2[illegible]

BABY buggy, exchange for [illegible]

BABY carriage, in good condition. [illegible]

BABY BUGGY, [illegible] cheap. 2[illegible]

COASTER wagon, [illegible] ball bearings, brake, $15. Junior coaster, $2.50up. 2300 San Pablo.

CLOTHING of all descriptions. [illegible] Works Apparel, following this classification. It is No. 59.

FLOUR sacks, large pieces, [illegible] $1.00 doz. Phone [illegible]

FERTILIZERS cheap. Ph. L. [illegible] 2571

GARDEN hose of quality at special reduced prices. Mechanics Hardware Co., 715 Broadway, Oakland. 1263.

GAS water heaters, $[illegible] large copper coil boilers, $[illegible] range toilet seats, $[illegible] Cut Tailor, 7th and Franklin, 1291 Broadway.

GARDEN hose, [illegible] ½, ¾, 1 to 2 in., all price cheaper than wholesale. Leather & rubber belting, all sizes. 512 Front st.

[illegible] in air hose; fine for wat. s. [illegible] 50 ft.; all orders prep.; by handled.

LUMBER SPECIALS

1x6, 1x8 redwood co., per 1000 [illegible]

1x10 redwood co., per 1000 [illegible]

1x12 redwood co., per 1000 [illegible]

1x6, 1x8 red. gum No. 3, per 1000 $40

1x4 F. G. T. & G., per 1000 [illegible]

1x6 6 and 8 R.W.T. & G., per 1000 $55

1x4 O. P. flooring No. 3, per 1000 $45

E. L. BLACKMAN CO., INC.

4231 E. 14TH ST. PH. FRUIT. 563.

2996 Ellsworth. Berk. 1475.

MANURE, SAND, LIME

MANURE, [illegible] Piedmont 2959W.

MILK [illegible] Lake. 3[illegible]

SCALES [illegible] Toledo scales, [illegible] Oakland, cap. 2000 lb. [illegible] between Harrison and Webster.

SINGER Branch, [illegible] soon; elec. wash, $[illegible] monthly $3.50 up; repairing. 1[illegible] Fruit. 1367.

SAND from Monterey beach for play boxes. Piedmont 544.

SCOOTERS! Scooters! Scooters! All makes, cheap. 2300 San Pablo.

SEWING machine, like new; cheap; guaranteed. 1726 6th ave.; M 2341.

SINGER, [illegible] electric, $30.50. 614 14 st. Lake [illegible]

SINGER Automatic, Elec., $35. L. 1284

TO GET RID OF ANTS

Use Calpso System, guar. L. 2738.

TEA—Special Jasmine and Orange Pekoe tea just received from China, 75 cents for one-half pound tin. Berkeley 2473W.

TENT, 12x14, good cond., must sell today. 425 Sycamore st.

VELOCIPEDES — Best assortment anywhere. Cheap. 2300 San Pablo.

WALL PAPER SALE

150 patterns, all at 10c per roll; paper that retails as high as $1; Real bargains. A good chance to start your spring cleaning at our expense. 1829 San Pablo Ave. De Gregory's.

60—MISCELLANEOUS FOR SALE. Continued

WRECKING

Five large houses. Pine and 9th sts.; 100,000 ft. redwood lumber 2x3 to 12, 3x4 to 8x8; rustic doors and windows.

[illegible] 2736 San Pablo Ave. Oakland 3060

WHEELS! Wheels! Wheels! Big assortment for everybody. Very low prices. 2300 San Pablo.

WOOD, big load, $6. Pied. 5586.

60A—MISCELLANEOUS WANTED

AA—CLOTHING BOUGHT

$7.50 and up for men's suits; also shoes, trunks, guns, jewelry, furniture, ladies' clothing. Call any time. Golden West Clothing Co., 622 Washington. [illegible]

BUY anything; high prices for old clothing, furniture. O. 6731.

BOOKS bought for cash. Hardy's Bookstore, 915 Bdwy. Lake. 7559.

DIAMONDS AND GOLD

WANTED FOR MAKING JEWELRY. WILL PAY FULL VALUE. H. LOEB MANUFACT. JEWELER. 467 13TH STREET, ROOM 27.

62 BUSINESS EQUIP. TYPEWRITERS, ETC.

ADDING machines bought, sold, rented and repaired. Oakland Adding Machine Co., 460 12th st.

Cash Registers, Scales, Etc.

384 12th st. Oakland 70.

CASH reg. chp. 1688 Shattuck, Berk.

DESK STORE, we buy and sell used office furn. 642 13th. L. 1949.

DESK, 60 in., light oak, roll top, like new. E. J. Roth, 1524 Franklin.

MULTIGRAPH; phone mornings before 9, or Sunday Piedmont 2435J.

SHOW CASE, glass, cheap, 8 ft. long. 567 19th st. Lake. 281.

SODA fountain, 22-ft., cost $5000, sell $2000; also others. 481 7th st.

TYPEWRITERS — Rebuilts and used; rented, sold, repaired. Special student rates. We save you money. Tel. O. 1992. 1524 Franklin st. Bay City Typewriter Co.

TYPEWRITERS — All makes sold, rented; expert repair work; dealers Remington portr., new and used decks. OAK TYPEWRITER EXCHANGE, 581 16th st. O. 2219.

TOLEDO SCALES; NEW

$59 up; easy terms. 332 12th st.

UNDERWOOD

and all other makes SOLD AT $5 PER MONTH WHY RENT?

Guaranteed factory rebuilt like new. Five years (FREE) service! TYPEWRITER CITY 12TH AND SAN PABLO OAK. 9261

63 FARM-DAIRY PROD.

CHERRIES, Joseph's, 2239 E. 14th st., San Leandro.

CHERRIES, Pack, cheap. Mer. 1461.

64 WEARING APPAREL

FUR neck, $40; overcoat, $20; oak-bed, $25. Room 605.

FUR [illegible] coat, medium size. Call or phone before noon. Mrs. J. Walsh, Monte Hotel.

64A WEARING APPAREL WANTED

CLOTHING bought, best prices. 458 4th st.

SUITS [illegible] Clothing Co., 40 7th st. Lake. 7614.

65 HOUSEHOLD GOODS

Class 65, rate $1 a line a week.

BEDROOM set, one solid mahogany, one solid walnut bedroom set, both have [illegible] Sacrifice. [illegible] 1024 Lincoln Avenue, Alameda.

BEDROOM sets—Complete new line in every price range. We save you 25 to 40% on high grade bedroom furniture. Cash or easy terms. Bedroom Shop, 2[illegible] Telegraph ave. [illegible]

BABY buggy, in good condition. [illegible]

BABY CROCK, [illegible] cheap. 2[illegible]

COASTER wagon, [illegible] ball bearing, brake, $15. Junior coaster, $2.50 up. 2300 San Pablo.

CLOTHING of all descriptions. [illegible] Works Apparel, following this classification. It is No. 59.

FLOUR sacks, large pieces, [illegible] $1.00 doz. Phone [illegible]

FERTILIZERS cheap. Ph. L. [illegible] 2571

GARDEN hose of quality at special reduced prices. Mechanics Hardware Co., 715 Broadway, Oakland. 1263.

GAS water heaters, $[illegible] large copper coil boilers, $[illegible] range toilet seats, $[illegible] Cut Tailor, 7th and Franklin, 1291 Broadway.

GARDEN hose, [illegible] ½, ¾, 1 to 2 in., all price cheaper than wholesale. Leather & rubber belting, all sizes. 512 Front st.

[illegible] in air hose; fine for wat. s. [illegible] 50 ft.; all orders prep.; by handled.

Chesterfield Suite, Cane

$[illegible] this week, $125; terms if desired.

DREW FURNITURE CO.

[illegible] Franklin. Lake. 2[illegible]

CHESTERFIELD set, 3 pieces, [illegible] machine; heavy bed; mattress; bargain. Merritt 4258.

CHESTERFIELD sofa and bed, [illegible] Lake. 5[illegible]

[illegible] baby bed, buffet, [illegible] other furniture. [illegible]

CHESTERFIELD SETS

As low as $115; best mohair, $[illegible]; easier to you. [illegible]

CHESTERFIELD dining set, [illegible] set, J. Walsh [illegible]

CHINA CLOSET, Army [illegible]

CHESTERFIELD [illegible]

E. 14th st. Fruitvale 55.

DINING set—8 chairs; new 4-burner gas range, Lake 5497, priv.

DAVENPORT [illegible]

FURNISHINGS COMPLETE OF A 7-ROOM HOME, WILL BE SOLD AS A WHOLE OR IN PARTS. [illegible] ANY REASONABLE ALSO PAINT. [illegible] CHINA AND TWO [illegible] CORNER OF ADELINE. OAK. 4[illegible] FROM 10 TO 2 [illegible]

FURNITURE for four-room cottage complete or the piece or the lot; lawn mower; garden hose; other articles; neat cottage for rent. 1225 34th ave.

FURNITURE—Selling out 5 rooms; carpets, [illegible] stove, leather chairs and all other furnishings; principals only. 1510 Harrison st., Oakland.

FURNISHINGS complete for two-room apartment with apt. to rent if desired; lake dist. Lake. 2012.

FURNITURE and furnishings complete of 5-rm. home; worth $1000; sell for $500. 1006 46th ave.

FURN. of 7 rms. Must sell. Flat for rent; 2 baths. 2542 Telegraph ave. L. 3341.

FURNITURE—Princ. only. 6121 San Pablo.

FURNITURE of four-room apt. for sale; apt. for rent. 655 16th st.

FURN. of 5 rms., nearly new; lot cheap, or by pieces. Ala. 447 W.

FURNITURE, rugs, etc. Phone Piedmont 5769W.

FURN., antique. 420 17th st. L. 3870.

65—HOUSEHOLD GOODS FOR SALE. Continued

GAS stove; 1 three burner range; fine baker; $10; 1 three burner plate on stand, $8; 1 gas heater, $1.50; am leaving town; no gas where I am going; forced sale; a bargain. Mrs. Swarhout, 1725 [illegible]

GAS range, Wedgewood, with incinerator, like new, $50; Daisy water heater, $10. 1064 W. 14th st.

GAS plate, 3-burner, stand and large oven. 24 Croxton ave. Pied. 6467J.

HARRY M. BERGER

735 12th St. Lake. 3084.

Furniture Auction Sale

at our new auction rooms—735 12th st. (west of Washington, Oakland) TUESDAY, JUNE 12, 11 A. M. consisting of 3-p. Chesterfield set, library table, dining room sets, couch, bedding, odd dressers, chairs, center tables, rockers, brica-brac, coal ranges, gas, curtains, dishes, rugs, carpets, etc.

All to be sold.

HENRY M. BERGER, Auctioneer.

LINOLEUM

Felt base, 184 yards only; desirable patterns, good quality. Special 39½c per sq. yard.

Inlaid linoleum, very good grade, $1.19½ per sq. yard. 114 yards only.

A little comparison will tell you that you can always get the best for less from

SAM BERGER

2262 San Pablo. Near 23rd st.

MATTRESSES—Guar. new, couches, pillows, at factory prices. Save 35 to 50 %. Also remade, day service. Showroom, 560 16th st. L. 6096.

RUGS—Fine oriental rugs. Make appointment by phone. Ala. 2165J.

RUGS—Limited space forces me to close out my entire stock of highest grade Wilton rugs; mostly 9 by 12 sizes. If you can buy similar quality rugs at the prices I am selling them I will refund your money. Note the following regular $140 Wiltons, $110; regular $125 Wiltons, $92.50. This is your opportunity to obtain a beautiful rug at less than wholesale. Frank Lafferty, 2005 Broadway.

RANGE, coal, bargain. Ftv. 4493J.

STOVES—Garland combs., laundry, coal oil, dresser, buffet, beds, Universal elect. washer. 1910 E. 14 st.

SILK LAMP SHADES and stands. June bride sale. 466 28th st., eves.

STOVE, oil; 2-burner; Perfn.; new; ½ price. 5501 Lawton; P. 4192J.

STOVE, coal, with water coils, gas plate; $22.50. 1701 Broadway.

VACUUM cleaners, 2 second-hand in first class condition; 1 Hoover $35, practically new; 1 Shasta $15. We sell second-hand machines for actual turn-in value. 589 13th st.

WASHING machine, Johnson electric, reasonable. Phone Lake 5111.

WASHER, electric, $45; fine condition; bargain. See it. 1701 Bdwy.

65A — HOUSEHOLD GOODS WANTED

AT J. A. MUNRO'S you get more for your furniture and household goods than you get elsewhere. 1007 Clay. Phone Oakland 520.

UNITED FURNITURE CO., INC. pays highest prices for used furniture. 482 7 Clay st. Lake 2071.

I BUY furniture and junk. Call anywhere any time. Humboldt 302.

I BUY furniture and junk; will call anywhere. Piedmont 3686J.

FURNITURE WANTED

WE BUY MORE, SELL MORE AND PAY THE MOST

FURNITURE, RUGS, PIANOS, ETC.

W. H. EDWARDS & SONS

487 20TH ST. LAKESIDE 5053.

COURTEOUS, PROMPT, RELIABLE

GROTE will buy your furniture and rugs at top prices. [illegible]

WE BUY HOUSEHOLD GOODS. [illegible] HOUSEHOLD GOODS. [illegible]

66 MUSICAL INSTS. FOR SALE. Continued

One Line. One Week. $1.00

Advertising grouped by make as shown by first word.

ACCORDION, harmonicas. 1108 [illegible]

BOHLE Fine new pianos in a small cash and easy payments. Wurlitzer Co., 573 14th st. Open evenings.

BANJO for beginners, strong tone, [illegible] banjo; $6 down, $1 a week; cost $140 new; will increase at $[illegible] quick; [illegible] Wurlitzer Co., 575 14th st. Oakland.

BANJO-Gibson, Orpheum No. 1, and case, in excellent condition; cost new $72; worth $40; bargain at $40, terms. Wurlitzer Co., 575 14th st., Oakland.

BRUNSWICK Very slightly used; sells new $900; perfect condition; this can be bought for $4 per month at quality. Wurlitzers, 575 14th st. Open eves.

BANJOS—Tiny. 1432 San Pablo.

CORNET, Conn, in excellent cond. See at W. White, 1212 Jefferson street.

[illegible] new, $[illegible]; violin, $[illegible]; [illegible] Dana Shop, 2[illegible] Bonifacio bldg.

GUITARS, [illegible] 1432 San Pablo.

Good Pianos for Rent

[illegible] Piano Co., 519 14th st. Take the [illegible]

KIMBALL Piano. 1432 San Pablo.

POOLEY PIANO [illegible] an elegant piano, finished in [illegible]

PIANO TO RENT

Pianos, [illegible] month up. Pay [illegible] Baby Grands, [illegible] Wurlitzer Co., 575 14th st. Open evenings.

PHONOGRAPHS, Victor, large cabinet, cost $[illegible]; [illegible] buy it back at place. Mr. Humphrey, Fruitvale 2[illegible].

PHONOGRAPH, Victor, [illegible] Fruitvale. Lake. E. [illegible] brown mahogany, rare bargain for cash. Olin S. Grove, 517 13th.

PHONOGRAPHS repaired and sold. 3 new records $1. 3 piano rolls $1. 1516 San Pablo ave.

PIANO; must sell. Thornwall 1237.

PLAYER, Baldwin, sacrifice. P. 5369.

SPECIAL VALUES

Victor, excellent condition; "oak" $275

Willard, bungalow size; good as new $235

Albrecht & Co., mahog.; "small size"; great bargain $175

Emerson, oak; fine condition; only $165

Lester, very good practical piano $118

Burbach bungalow, mahog.; good practical piano ..... $ 69

Steinway "square"; beautiful tone ..... $ 69

R. Wurlitzer Co., 575 14th st. Open evenings.

66 MUSICAL INSTS. FOR SALE. Continued

PLAYER-PIANO and rolls, slightly used, bargain for cash. Leaving city. Lakeside 6175.

PIANO, Decker, perfect cond., $35. Phone Merritt 1853.

PIANO, upright, beaut. wal. case, [illegible]

PIANO, $35 cash. Mer. 2775.

SAXOPHONE—Slightly used "Buescher" silver plated, C melody, in wonderful condi. and fine shape; case. This exceptional bargain cost new $156. Special price $115, complete; terms. R. Wurlitzer Co., 575 14th st., Oakland

TUG-OF-WAR FOR HONORS OF FLEET BEGINS TONIGHT

Jackies Now Oakland Guests Offered $300 Prize For Winning Team.

A tug of war contest which marine traditions say is the only athletic test to originate aboard a ship, will begin this evening to determine which of the eight battleships of the Pacific fleet now lying in San Francisco bay shall take away the $300 prize offered by the Eastbay fleet celebration committee. The contest is being held as part of the nine-day celebration being held in the Eastbay cities in honor of the sailors of the fleet.

Each of the eight fighting vessels has selected a tug-of-war team to represent it in the contest and interest in settling the championship is so strong that the team from the U. S. S. Texas has been permitted to remain for the competition, although the warship has cleared for Seattle. The committee representing the eight fraternal organizations sponsoring the celebration has offered a prize of $200 to the winning team, and $100 to the second team. The teams will meet four evenings, the finals to be held Thursday night. Teams from the U. S. warships California, New Mexico, Pennsylvania, Tennessee, Nevada, Idaho and Texas will participate.

Entertainment for the men today is under the direction of the American Legion headed by A. W. Chase and Jack Collier. This evening the reunion of the American Legion 40-8 will be held at Idora Park following the tug of war.

The Knights of Pythias will take over the program tomorrow when it will be their turn to entertain the sailors. San Francisco entertained the men from the fleet yesterday at an outing at Pacific City.

Single Policeman Nabs Bandit Trio But All Escape

SAN FRANCISCO, June 11.—Encountering two hold-up men a few minutes after he reported off duty last night, Patrolman C. M. White of the North End station arrested them, captured a third member of the gang and called the police station for a patrol wagon.

While the officer was making the call one of the men bolted, and in the chase all three escaped.

White was waiting for a street car near Van Ness avenue when the two hold-up men hailed him. He drew his revolver and covered the pair before they were able to shoot. As he led them to the patrol telephone box, a tall man leaped from an automobile across the street and rushed toward the officer.

White also placed him under arrest. The policeman commandeered the services of a night watchman and a blue-jacket to help him with the bandits. While the officer was telephoning the tall bandit bolted. White dropped the telephone receiver and gave chase, firing as he ran. At the same time the sailor and the other two bandits bolted.

Sultan's Daughter Operated On in L. A.

LOS ANGELES, June 11.—The Princess Zizisa Zaiche, daughter of the Sultan Mohammed VII and the wife of Sidney Berman, New York broker, is at a Los Angeles hospital, where an operation for a spinal ailment was performed yesterday.

S. F. Business Man Dies Watering Lawn

SAN FRANCISCO, June 11.—Thomas Howard, 55, general manager of the Metropolitan Laundry company, dropped dead while watering the lawn at his home, 1295 Twenty-second avenue. He leaves a widow.

County Must Pay for Returning of Fugitives

A writ of mandate by the District Court of Appeals, at the request of City Attorney Leon E. Gray of Oakland, was served on Chairman W. J. Hamilton of the board of supervisors today commanding the county of Alameda to pay the expenses of Police Inspector George D. Burbank for bringing Albert MacDonald to trial recently on a charge of jumping bail.

The suit is one of the angles of the city-county war concerning which shall pay for returning prisoners to Oakland. Gray asserts that the return of prisoners is a state and county function exclusively.

The city auditor recently recently refused to approve of Burbank's claim on the ground that it is not a proper claim against the city. Gray thereupon went into court. He says he "wants the whole matter settled."

Says Gray, in part:

"Admittedly, bringing back fugitives from justice should be performed by somebody . . . . . but the question is whether or not the citizens of Oakland should pay the same out of the tax rate, or whether or not the county of Alameda . . . . should not pay it.

"The prevention and prosecution of crime is a state function delegated to the county as its agent. The city of Oakland, as such, has no power to define a felony, neither has it any power to prosecute, and has no power to expend the taxpayers' money for this purpose. The law has imposed upon the county the cost of prosecuting felonys."

EARLY WEDDINGS PROVED HAPPY

GREEN BAY, Wis., June 9.—Those experts on the subject of matrimony who decry early marriages might well study the record established by a Green Bay family. Through four generations girl members of that family have married before reaching the age of 16 years—and all married happily.

With the birth of Donald Bailey to Mr. and Mrs. Wade Bailey of Green Bay, Mrs. Fred Toutloff, mother of the bride, became a grandmother at the age of 33. Her daughter is 16 years old.

Mrs. Toutloff's mother, who was married at 14, became a great-grandmother at 33. The great-grandmother is Mrs. Peter Van Helder of this city.

The record for the family is held by Mrs. Captain Harry Johnson, deceased, who was married at 13. Captain Johnson, paternal grandfather of Mrs. Toutloff, became a great-great-grandfather at 78 years.

"Successful marriages depend upon circumstances, not ages," declared Mrs. Toutloff, when asked for her opinion on the question. "Though I do not approve of early marriages as a rule, in may case I have never regretted it."

Mrs. Van Helder, who became a great-grandmother at 53, thinks the girl who marries young has na "even break" with those who await maturity.

"It all depends on those involved," she declared. "I believe a girl who marries in her teens has an equally good chance for happiness with the one who waits."

Messenger Injured By Fall of Wheel

Thrown over the handlebars of his motorcycle when he jammed on the brakes to avoid a collision, Allen Ford, aged 21, a postoffice messenger, fell heavily to the pavement today and received a possible fracture of the skull and cuts on the face and head. He was taken to the Emergency hospital for treatment. Ford resides at 1527 Fifty-seventh avenue. The accident happened at East Twelfth street and Twenty-third avenue.

SUNNYVALE NOTES

SUNNYVALE, June 11.—Sunnyvale Chapter No. 250, Order of the Eastern Star, plans to give another card party at their chapter hall in Pythian Castle hall Thursday. Numerous beautiful prizes will be given. The members of the committee are Mesdames Leo Vishoot, C. A. Vortman, Leo Ellis, Lillie Peted and George Hartwell.

Mr. and Mrs. Leo Ellis have left for a short vacation at Yosemite Park.

The Ladies' Aid Society of the Methodist church held a food sale last Saturday at the sales rooms of the Cummins and Guthrie Company now located in the new Wright building.

Sunnyvale Knights of Pythias and Pythian Sisters will join with the lodges of this order from Palo Alto and San Jose next Sunday for a picnic at Long Bridge.

John Harrison, projection [illegible] Sunnyvale News Service, broke both bones in his right arm last Thursday when his automobile kicked back.

E. E. Clark Jr. was the lay reader in charge at St. Thomas' Episcopal mission here at Sunday's services.

F. J. GOULD SUED FOR PROPERTY

PARIS, June 11.—(By The Associated Press.)—Edith Kelly Gould has filed suit in the French courts against Frank J. Gould, asking for a division of property. She lists four pieces of real estate, the value of which is set at 21,000,000 francs, and demands also half the remainder of property currently reported to be worth $10,000,000.

According to Mr. Gould's attorney, Charles G. Loeb, the suit constitutes the first legal recognition by the former Mrs. Gould of the validity of the long-fought divorce granted Gould here in 1919, as the present proceedings could only be valid, he alleges, if the divorce were valid. Mrs. Gould was married to Florence Lacaze, February 10, last.

Mr. Loeb said the suit was groundless as his client and the former Mrs. Gould were both Americans and were married in England without [illegible] at the time of her marriage. The plaintiff in her suit says it was the intention of herself and Mr. Gould to be subject to the French laws.

Pumps Installed to Provide More Water

BERKELEY, June 11.—Two high pressure pumps have been installed just below Berryman Reservoir by the East Bay Water Company to improve the service of the hill district. The pumps will boost water from the Berryman system to the Summit system serving the district from the Berkeley Country Club to the Claremont Hotel, a 500 feet elevation.

P. C. Marquis Will Represent Realtors

BERKELEY, June 11.—Local realty dealers will be represented at the National Real Estate Association convention in Cleveland, O., by P. C. Marquis, manager of the Mason-Duffie Company, who is now on his way east. Accompanied by his wife, he plans a two months' tour in the east.

Berkeley Legion To Hold Election

BERKELEY, June 11.—A new commander for Berkeley Post No. 7, American Legion, will be elected at the regular meeting tomorrow evening to succeed Charles E. Lutz, resigned.

Two candidates are now in the race. They are Lemuel Sanderson, city attorney, and Joseph W. Feiner, attorney.

CITIZENS URGE ACQUISITION OF SEQUOIA AREA

Council Asked to Purchase 150 Acres of Redwoods for City Park.

Endorsement of the park board's proposal that the city government should institute immediate condemnation proceedings to acquire 150 acres of the heart of the Havens Grove of Redwoods as an extension of Joaquin Miller park, thereby halting subdivision of this parksite, was expressed by a special investigating committee, headed by Dr. C. A. Wherry, which made a tour of the site yesterday.

Accompanied by Edgar A. Sanborn, president of the park board, and Howard Gilkey, landscape architect, the party, which included Harold French, George H. Gibon, president of the Contra Costa Hills club, and W. A. Knowles, representing the Merchants' Exchange, endorsed the remarks made by Rabbi Coffee, chairman of the "Save Oakland's Sequoias Committee," by passing the following resolution:

We, a representative group of citizens of Oakland, assembled on Redwood Peak, this 10th day of June, 1923, feel that we are voicing the sentiment of a large number of voters, who at the bond election last August declared by an almost two-thirds majority that Oakland's celebrated sequoia groves must and shall be preserved for all time as the recreation ground of our people and of the generations to come.

We believe immediate steps should be taken by the honorable city council to provide for the purchase of at least 150 acres covered by the finest growth of sequoias sempervirens, and that the payment for this property be provided for by an appropriation from the budget, subject to proper appraisal and court award.

ANIMALS BEING TREATED KINDLY

DETROIT, June 9.—(By Associated Press.)—People are becoming more humane in their treatment of dumb animals, according to F. E. Hutchinson, manager of the Detroit Humane Society, basing the statement upon personal observations over a period of many years, and upon letters from those engaged in similar work in various cities of the country.

"There are two reasons for the success of the humane movement," Manager Hutchinson said. "The most important work is being carried on in the public schools. School children are being drilled from the kindergarten on, that it is manly and womanly to be kind to all helpless creatures. As a result boys and girls are looking out for the interest of the birds and animals as never before. They personally are watering and feeding animals in need of attention and do not hesitate to call to the attention of the proper authorities any cases of inhumane treatment they observe.

"The second reason is that men dealing in animals have discovered that it pays in dollars and cents to be humane. Cattle buyers are beginning to insist that the animals under their charge be humanely treated. To do otherwise decreases the value of the cattle and brings them heavy losses. Some of the animal dealers now are our warmest exponents of humane treatment of animals. They are compelling their employees to practice this.

Alameda Pigeon Finishes First In Long Flight

ALAMEDA, June 11.—A bird from Mischo loft finished first yesterday in the third race of the season held from Imlay, Nevada, over an air-line course of 300 miles under the auspices of the Pacific Homing Pigeon club, as announced by A. P. Smiled, president. The bird made a record of 971.23 yards per minute with a pigeon from the Lubben loft coming second with a record of 969.17 yards per minute.

The results of the race, with yards per minute, in which more than one hundred birds participated, is given as follows:

Mischo, 971.23; J. Lubben, 969.17; Bajuk, 965.12; G. Lubben, 963.66; G. Van den Berghe, 953.51; King, 953.27; Jaynes, 935.87; Wright, 967.44; Smiley, 866.90; Morris, 849.04; McCray, 845.34; Noack, 844.70; Murphy, 837.65; Croll, 835.42; Silver, 822.52; Douglas, 811.16. Quagle, Fellows, Matthels, Secba and Hickling, no report.

S. F. GOLF PRO. QUALIFIES FOR BRITIS HOPEN

TROON, June 11 (By the Associated Press).—James Braid, the veteran British golfer, led the field with a score of 72 at the end of the first half of the play for the British open championship. Six men were tied for second with 73. The lowest scoring Americans were Gene Sarazen and MacDonald Smith of San Francisco, each with a 75.

Walter Hagen, the American holder of the British open title, had trouble throughout the day and carded a 77.

Other Americans to qualify with good scores included Joe Kirkwood, 76; George Aulbach of Boston, with an 80; Jimes Barnes, 80; Johnny Farrell, 78.

Roger Wethered, British amateur champion, is probably out of the running with an 88

TRAINERS GATHER FOR RACE MEET

CLEVELAND, June 9.—(By the Associated Press.)—Although the Grand Circuit harness horse racing season does not open until June 2, stables are fast filling at North Randall, where trainers are working their charges. While most of the horsemen will await the Grand Circuit's inaugural, some will try their luck on the half mile tracks. The harness horse racing season opened June 4 with a week's meeting at the new Brooklyn track near here.

Trainers already at North Randall include Fred Egan, Speck Erskine, Marvin Childs, Nat Ray and a host of others.

SOROPTIMISTS AND GUESTS MAKE BAY EXCURSION

Party on Ferryboat Hayward Views Wharves and Harbor Improvements.

The first landing at the new municipal wharf which is under construction at the foot of Castro street, was made by the new ferryboat Hayward yesterday. Soroptimist clubwomen and their guests, making up a party of more than 1000, which cruised San Francisco bay, inspecting the inner harbor, the waterfront beyond Richmond, the San Francisco shoreline, and the Pacific fleet, were the first passengers to be taken ashore at this point. The new wharf probably will be completed within three months.

Commissioner Albert E. Carter and C. M. Wardell explained the plans for developing Oakland's harbor and its importance as a world port at the present time to the club women and their guests. Glenn H. Woods, director of music in Oakland public schools, was conductor of the forty-five piece R. O. T. C. band from Oakland Technical high school, which gave a concert aboard the ferryboat. Luncheon was served on the lower deck, tables being laid for the entire company. The Hayward was presented to the Soroptimist Club for the day's outing through the courtesy of the city commissioners and W. R. Alberger of the Key System.

A delegation of twenty-one Soroptimist Club women from Sacramento, headed by Mrs. Winifred Louthain, president, and a score of Soroptimist women from San Francisco, headed by Mrs. Lillian Harris Coffin, president, were guests on the outing.

Arrangements for the excusion were made by Mrs. Helena Gamble, secretary. Miss Eloise Cushing was chairman of the special committee.

Lonely Islanders Spurn Use of Radio

ST. KILDA, Outer Hebrides, June 11.—(By Associated Press.)—Although cut off from civilization since last August, for no steamer is able to fight its way through the storm and fog during the autumn and winter months, the 75 lonely inhabitants of this island look askance at the telegraph and will not use the wireless station which was built here during the war by the British.

Recently the West Highland steamer Hebrides sailed from the island of Lewis, the largest and most northerly of the Hebrides group, and thus broke St. Kilda's nine months' solitude by taking to it mails, provisions and her necessities.

During their isolated month the islanders send their letters to Lewis in a novel and remarkable way. They put them in a tin canister in shrapnin buoys and launch them when there is a gale of northwest wind. Sometimes the buoys get blown out of their course and take the letters thousands of miles, but very often they cross the twenty miles stretch of sea to Lewis island safely, and are then posted from that place.

Devotees to Spirit Of Education Are At Guild Service

BERKELEY, June 11.—Six hundred devotees to the spirit of modern education marched in white robes of ancient Greece at the sixteenth annual presentation of the Guild Service of the San Francisco State Teachers' college in the Greek Theater yesterday.

The participants included the alumni of the college who attended the consecration to service of the fifty-four young girls who were granted their diplomas at this service. The purpose of the service, as explained by Archibald B. Anderson, dean of the faculty, "has for its central motif the consecration of the young teachers, the summing up of training they have received in the spirit of devotion rather than the formal performance of exacted duties.

The young teachers were white robed while the school faculty wore black academic robes. The theater was filled with spectators. Entering at the side gates the teachers marched in procession into the diazoma, where the guild services were held around an altar.

The teachers' creed, which embodies the high idealism of the profession, was pronounced by Mrs. Grace Stabley, state commissioner of elementary education.

"The Mother," symbolizing the parent in her tender watchfulness over childhood, was the role assumed by Mrs. Herbert Brace. Mrs. Brace sang "The Mother's Adjudration" as she relinquished her children to the young woman who took the part of "The Teacher."

Greek Church Will Alter Calendar

CONSTANTINOPLE, June 11.—An Orthodox congress to examine the proposal to alter the ecclesiastical calendar so as to bring it in harmony with the western calendar is in session here.

The western system was adopted in secular matters this spring, greatly to the relief of foreign firms, to whom the double dates were very annoying.

The congress is under the presidency of the Oecumenical Patriarch, and among its members are the Bishops of Russia, Montenegro, Serbia, Greece, Cyprus and Rumania.

DONS OUT AFTER 5000 MEMBERS FOR FALL FETE

Persons in All Cities of Alameda County Asks to Join Move.

The Dons of Peralta is out after a membership of 5000. This is the organization that will conduct the annual fall festival, centering about the shores of Lake Merritt the last week in September.

Membership will be drawn from Oakland, Berkeley, Alameda, Piedmont, Emeryville, San Leandro, Hayward and other Alameda county cities and towns.

NAME TO BE CHOSEN.

The permanent name of the festival itself is yet to be chosen. Max Horwinski heads the organization, supported by a board of alcaldes, or governors, and an advisory board. Members of these two divisions of the Dons of Peralta include Charles A. Beardsley, H. C. Capwell, J. F. Carlston, R. C. Forse, Arthur W. Moore, J. Maxwell Taft, S. B. Swan, Dr. George C. Pardee, F. F. Porter, H. K. Jackson, Carson E. Schmidt, Lew F. Galbraith, chairman of the advisory board; R. C. Bitterman, A. T. Baum, J. J. Block, Herman T. Johnson, Arthur P. Karback, V. O. Lawrence, Thomas W. Lynch, Jay B. Nash, I. H. Spiro, R. C. Strethlow, Harold Weber.

AIM OF ASSOCIATION.

Horwinski, speaking of the idea embraced in the big membership, said today:

"The Dons of Peralta expect to have a membership of 5000 for this year, growing larger each year. Each member pays $10 annually. The aim of the association—organized upon strictly non-profit lines—is the advancement of Oakland and Alameda county through closer association of its business interests and the advertising it will receive through the gathering here of thousands of visitors from all parts of California, United States and the world, during the fiesta week.

"The membership dues entitles the member to every privilege of daily shows, initiations, the grand ball, exposition and other features."

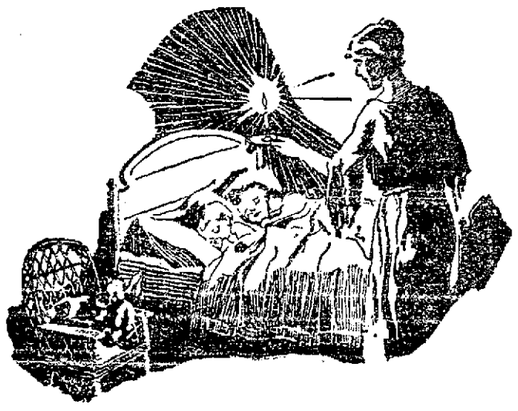

A Trust Fund Savings Account

protects your dear ones

We all like to feel that accidents and other grave emergencies are rare; that they may happen to others but will not come to us. Yet these unexpected tragedies are constantly happening; they are as frequent as the daily paper; they are a part of common experience.

A blind faith in lucky chance will not protect your family when the unforeseen emergency happens, if it does happen, in your case. But our *Trust Fund* Savings Account will help them immensely. Money will be here, available for the immediate need, without court costs, probate fees, or vexatious delays of any sort.

A *Trust Fund* Savings Account is the new, modern idea in savings. It offers not only the usual advantages of all good savings plans, such as a substantial rate of interest, absolute security, and prompt, reliable and courteous service, but, in addition, it provides a trust fund to be used for loved ones in case of emergency.

Drop into the main bank or any of the branches and get our booklet which gives in full detail all the points of this new plan.

THE OAKLAND BANK

(Established in 1867 as The Oakland Bank of Savings)

COMMERCIAL · SAVINGS · TRUST · SAFE DEPOSIT

Twelfth & Broadway · Oakland, California

Savings Department at Main Bank open Saturday afternoons 4:30 to 6:30

For your convenience The Oakland Bank is also located at—

College Ave. & Ocean View — 1228 Seventh Street
1919 Telegraph Avenue — 5637 Grove Street
E. 14th Street at 23rd Avenue — 4453 E. 14th Street
3001 Thirty-Eighth Avenue — 3336 E. 14th Street
Bond Street & Fairfax Avenue — 3319 Foothill Boulevard

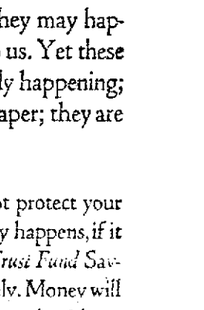

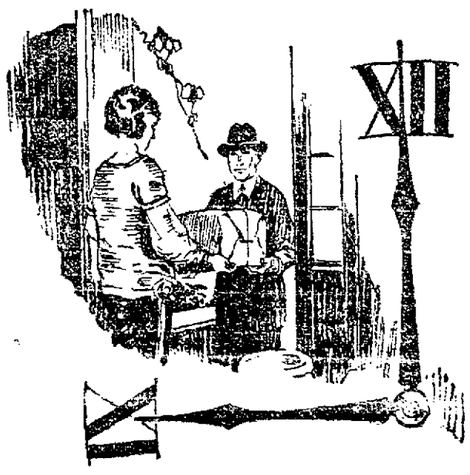

WHEN the clock strikes nine— washday is over

Our man has called for the bundle of soiled clothes.

Shortly he will return it with everything fresh and bright and sweetly clean—the flat work softly smooth and ready to use, everything and linen ironed, the underwear and woolens that requires it is starched, and only the dainty pieces that you like to care for yourself waiting to be dampened and ironed when you have time.

That's our "Family Laundry Service." No hurry and worry—no fuss and muss. A whole day given you to use for other things.

And at the price it's doubly attractive.

Phone, and we'll have our route representative call.

Excelsior LAUNDRY Co.

Phone Oak 649

60% of fires start from the roof

Fire insurance figures show that this large percentage of fires start either from chimneys or from sparks from other fires.

Roofs painted with RETARDO will not burn. This has been demonstrated time and time again. As a matter of fact, it has been found quite impossible [illegible] anything else combustible when painted with RETARDO paint.

The reason is that a method of fire-proofing linseed oil has been invented by the patentee of RETARDO paints which makes it retard instead of accelerate fire. To this has been added a filler which is also a non-supporter of combustion. The result is a paint which reduces fire hazard to a minimum.

RETARDO paint possesses all the preserving and beautifying qualities of first class linseed oil paint. Its colors are bright and lasting, it weathers exceedingly well and it costs no more.

Use RETARDO paints for every purpose — and to prevent fire.

Write for color card, prices and particulars.

Fire Retardent Products Company

Factory and Office
28th and Hannah Sts.,
OAKLAND
CALIF.

Ain't it a grand and glorious feeling?
TAKE your pen in hand and write your friends about the BIG ONES—BE SURE YOU HAVE A FOUNTAIN PEN IN YOUR H[illegible]
Barlow carry all the best makes.
THE Edgar H. Barber Co. Stationers
1431 BROADWAY Nr 15th

Eye Comfort

comes only when the eyesight is perfect or when wearing comfort-giving glasses.

Our examination is thorough and painstaking and assures comfort.

See us about your Eyes.

CHAS. H. WOOD OPTOMETRIST
CORRECTLY FITTED
464 FOURTEENTH STREET OAKLAND, CAL.
THE WINKING EYE

The Vauban

Oakland's Cafe of Quality

A June Wedding is not complete without a

BRIDE'S CAKE

from the Vauban's bakeshop. Order today.

Telephone Lake. 7001
WE DELIVER
Wedding cake gift boxes tastefully arranged.

518 SIXTEENTH ST.